43.8
G933

GUERNSEY

BREEDERS' JOURNAL

March 1
1948

REDUCING COST OF PRODUCTION

FOREMOST GUERNSEYS

Foremost Acme

T. B. ACCREDITED VACCINATED

Foremost in Name and Breeding Fame

Langwater Foremost

A Group of Foremost Udders

THAT HAVE REALLY PRODUCED AND THEY ARE STILL THE KIND WE ALL LIKE TO SEE

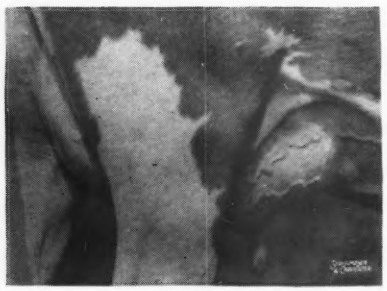

FOREMOST QUETZEL

Sold in our 1942 Sale to Sterling Farms, Inc. for $7,100. She made 15690—830—D. Is now on retest and will make about 900 lbs. A daughter of Foremost Royal Valor and out of a daughter of Mixter Faithful.

Quetzel's Records:
13185—660—GG
15690—830—D
Now on retest, should make over 900

FOREMOST QUANTITY

Recently finished her fifth A. R. record. She has 5 A. R. records that average over 800 lbs. fat. Her full brother now in heavy service in the herd. She is sired by Foremost Royal Valor and out of Superb's Faithful.

Quantity's Records:
16041—737—G, 17978—861—DD
18288—874—B, 19067—842—6yrs—365
17776—802—7yrs—305C—4th place (pending)

FOREMOST ROYAL'S ROSE

Has made two A. R. Records, one as a Jr2 and a World Record as a Sr3 of 17685—994—365C (pending). She is a Foremost Royal Valor daughter out of a granddaughter of Mixter May Royal.

Rose's Records:
12992—728—Jr2—365
17685—994—Sr3—365C—World Record (pending)

FOREMOST QUAFFODIL

Has made three very good records and now on retest for her 4th which should be about 910—15 as 7yrs—365C. She is also a Foremost Royal Valor daughter out of a daughter of Royal Supreme. She is a heavy producer, yet her udder has held up extremely well.

Quaffodil's Records:
12825—643—Jr2—365C 18395—898—Sr4—365
15591—713—6yrs—365C

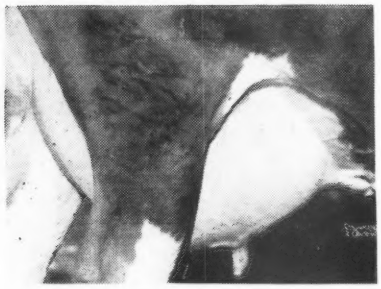

FOREMOST RALDINORA

Has just finished her second record in the Foremost herd. Making 15544—782—5yrs—365C (pending). She is out of the highest record daughter of May Royal's Valor, Valor's Daisy May, 939 at 10yrs and by Foremost Royal Valor.

Raldinora's Records:
11873—605—D
15544—782—5yrs—365 (pending)

FOREMOST QUAINT LADY

Sold in our 1942 sale to Churn Creek Farms, resold in 1947 to Curtiss Candy for $15,000. A half-sister to our herd sire, Foremost Footprint and a full sister to Foremost Raina in the Mt. Ararat herd.

Quaint Lady's Records:
12208—598—G
16418—740—6yrs—365C

Four of the above cows are now in the Foremost herd and have just completed their records. Quetzel is on retest at Sterling Farms Inc. Quaint Lady is at Curtiss. They are all **Foremost-bred.**

"Send for our list of available bull calves"

FOREMOST GUERNSEY ASSOCIATION, INC.

Hopewell Junction (Dutchess County), New York

J. C. PENNEY, President W. K. HEPBURN, JR., Ass't Mgr. W. K. HEPBURN, Manager

LANGWATER FARM

MANY of America's greatest Guernsey herds are founded on the Langwater May Roses. We appreciate the masterful use breeders have made of this blood in producing champions at the pail, in the show ring and on the auction block. A group of such breeders are going to hold a sale featuring animals that carry fifty per cent or more Langwater blood. We are pleased to join these skillful breeders in sponsoring such a sale, which will be known as

The Langwater Invitational Sale

and will be held this year on May 28, at Trenton, New Jersey, under the management of the Pate Sales Company.

We shall consign three top animals to this sale.

1. **LANGWATER BRIGHTNESS,** a beautiful cow, from the Jean Du Luth Coronet tribe. She was dropped March 25, 1942, and has 11128—543—Jr2—365 and 14555—661—Sr4—365C (pending); is due April 1, and will be started on retest. Her first seven dams average 16253—809. Her sire is Langwater Valencian, A. R., a son of Langwater Grandee, A. R. (Grand Champion, Wis. and Reserve Grand Champion, N. D. S.) and Langwater Valencia, 17059—952—A. Her dam is Langwater Corona, 15066—749—A, by Langwater Countryman and out of a daughter of Jean Du Luth Coronet, 20004—952—AA.

2. **LANGWATER METEOR,** an April 19, 1946, bull that we have used on many of our heifers this past year. He is by Langwater Onward and out of Langwater Tinkabell, 15412—767—B. His first seven dams average 14752 milk and 749 fat. Meteor stems from two of the greatest transmitting cows of the breed, Jean Du Luth Coronet, 20004—952—AA, and Langwater Honoria, 17270—937—AA, both of which were Class Leaders and produced Class Leading daughters, granddaughters and great granddaughters. (See November 15, 1947, Guernsey Breeders' Journal, pages 1673 and 1729.)

3. **LANGWATER HAPPINESS,** dropped April 20, 1946. A bred heifer that is a three-quarter sister to Brightness and a full sister to Langwater Halma, 15632—690—Jr2—365 (at Meadow Lodge). Happiness was served November 24, 1947, by Langwater Milestone (Langwater Patrician—Foremost Labelle, 17716—801—AA). She is by Langwater Valencian and out of Langwater Halo, 11942—599—DD, on retest, 160 days, 7304—356. Halo is out of Langwater Corona and by a son of Langwater Lively, 18079—895—AA.

LANGWATER FARM

North Easton, Massachusetts

ACCREDITED...NEGATIVE

JOHN S. AMES, Owner JOSEPH NAGLE, Herdsman HORACE M. CLARK, Manager

FEDERAL ACCREDITED HERD NO. 169991
PENNSYLVANIA BANGS FREE CERTIFIED HERD NO 267

PURE BRED *Guernseys*

Antietam Farm

WAYNESBORO, PENNA.

MANAGERS PHONE 921 R 2
OWNERS PHONE 941

GOOD NEWS

Seven daughters of Langwater His Honor's Leader have freshened here and are on test. The first one has finished with 11940—633—Jr2—365 (pending). The next two are Walnut and Pert. Walnut has 11341—586—Sr2—365 in 302 days and Pert, 10336—523—Jr2—365 in 249 days. They both should better this first record, Pert going over 700. In January of this year Walnut made over 51 lbs. of fat and Pert over 61. The next four are doing about as well and if things go as we expect these first 7 UNSELECTED daughters will all go over 600 lbs. as 2-year-olds. Every single one made over 50 lbs. last month and the first six have been in milk about 8 months. These are the Leader daughters as they freshened, not just a few selected ones. This is really production.

Now we come to Earl Kline's herd! This past year this herd had the highest production average of any herd in Maryland and the second highest average that has ever been made in that state. Earl has used Antietam bulls right straight through and has just bought another one to follow on with. Congratulations to Earl Kline, a real farmer that makes his living from his Guernsey herd and farm. Along with this high production, Earl found time to fit his cattle for the show ring and did exceedingly well with them. When we saw them in Maryland our recollection is that amongst his other winnings was the Best Uddered Cow in the Show.

Recently we sold to Mr. and Mrs. Oskar Stonorov, Montcalm Farm, Antietam Souvenir. This young bull is by Antietam Vagabond, out of Antietam Skylla, that has 12471—623—GG, 16231—841—C, she the dam of Skylla 2d, with 14431—768—G, and Antietam Vagabond has just had two daughters finish their test, one with 16460—696—Jr2—365, the other with 12207—635—Sr2—365 (pending). Both of these are two-year-olds, too Production again, of the highest. Mr. Stonorov is a son-in-law of the late Frank Foster, who owned Langwater Peter Pan, and his herd is rich in this blood. Peter Pan was a great sire of production. Langwater Honoria is just one of many of his high producing Get. We used Souvenir here before letting him go and his calves are arriving and are truly nice. Mr. Joseph Broadhurst is going to use one of his sons, out of Antietam Sonye, she own sister to *Royalist*, *Skylla* and *Sonsie*, so this young bull has a double cross to that grand old cow, Hardwick's Sonsie. We believe that Joe knows the Guernsey cow as well as anyone. This young bull has exceedingly high production in back of him.

Harry Pate writes us that he is going to hold a sale of Langwater-bred cattle, this Spring, at Trenton. Mr. Ames, we believe, has agreed to act as chairman of the Sales Committee. When one stops to analyze the great cattle of our breed, it is apparent that Langwater-bred animals have exerted a tremendous influence. Today we read of the Levitys and Maxims but a great many of our breeders do not realize that these families are based on the blood of Imp. King of the May, the great foundation sire that Langwater-bred cattle are based on. Shuttlewick Levity was by Langwater Steadfast, and High Point Prince Maxim goes right back to Imp. King of the May. Mixter Faithful was by Langwater Demonstrator. The great herds at Foremost and McDonald are based on this blood. Coldsprings with Langwater Romulus, etc., right straight through. We shall consign to this Sale.

We believe in getting as close to this great foundation as is possible. It has proved itself over the years and we feel it will continue to do so. FIRST AND FOREMOST YOU MUST HAVE PRODUCTION OF A HIGH TYPE. The Guernsey breed is absolutely dependent on this if it is to continue to lead. It is not based on a few breeding establishments but on the farmers who make their living solely from their cattle and farms.

As we go to press we have a fine lot of bull calves. They have done extremely well for others and should do likewise for you. If possible, the only way to buy a bull is to go to the farm and see it and its family. If this is impossible we will gladly submit all the data we can.

Chester A. Lyon, Owner

Address all correspondence to the farm.

ADVERTISERS' INDEX

Adohr Milk Farms—Calif. 749
Agnew, C. M.—Pa. 662
Aker, George—Ind. 660
Alchrist Farm—Minn. 755
Anchor Serum Co.—Ind. 661, 662
Antietam Farm—Pa. 618
Applebrook Farm—Pa. 714
Arrowhead Cooperative Guernsey Sales Ass'n. —Minn. 755
Avalawn Farm—Wash. 718

Bacon, Ralph D.—Mass. 662
Baker View Farm—Wash. 706
Beacon Milling Co.—N. Y. 666
Beaty Sales Service—Ind. 673
Big Springs Farm—Ind. 678
Bonnibell Farm—Wash. 682
Boulder Bridge Farm Co.—Minn. III Cover
Box 30 660
Box 34 660
Box 37 660
Box 38 660
Brandtjen Farm—Minn. 675
Breeder's Equipment Co.—Pa. 662
Burton Lane Farm—Ill. 668, 669
Butterfield, V. M.—N. Y. 660

California G. C. C.—Calif. 689, 693
Caphir Farm—Me. 660
Caumsett Farm—N. Y. 653
Chedco Farm—Mass. 716
Chesterbrook Farm—Pa. 758
Clearfield Farm—Ohio 713
Clear Springs Farm—N. C. 688
Clover Hill Farm—Conn. 660
Cloverluck Farm—Mass. 732
Colby Dale Farm—Mich. 743
Coldsprings Farm—Pa. 792
Conley, James Good—N. Y. 693
Coronation Farm—Mass. 717
Curtiss Candy Co.—Ill. 729

Dairylou Farm—Va. 740
Dietrich Farms, Inc.—Ind. 693
Dorvillee Farm—Ill. 697
Douglaston Manor Farm—N. Y. 791
Duffields—Ind. 758
Dunn's Tour—Mass. & N. Y. 673

Eagle Valley Farm—Ind. 722
Edinham Farm—Ohio 711
Edisto Farms—S. C. 752
Elmcrest Farm—Minn. 754
Ellis, R. Frank—Texas 662
Eshelman & Sons, John W.—Pa. 657
Evergreen Farm—Pa. 721

Fairlawn Farms Co.—N. Y. 624
Falcon's Flight Farms—Conn. 746
Farm Fields—Va. 660
Far West Farms—Wash. 702
Fisher, Lee C.—Mich. 660
Five Star Ranch—Mass. 713
Florham Farm—N. J. 622
Foremost Guernsey Ass'n., Inc.—N. Y. II Cover
Forges Farm, Inc.—Mass. 702
Fox's Guernsey Dairy—Wis. 735
Franchester Farms—Ohio 699
Franklin Serum Co., O. M.—Colo. 661
Freegrove Farm—Va. 673
Fritzlyn Farms—Pa. 711
Fuller Farms—Ind. 681

Gayhead Guernsey Farms—N. Y. 731
General Mills—Larro Feeds—Mich. 663
George Sales Service—Ind. 746
Glen Farm—R. I. 734
Gluek Farm—Minn. 754
Golden Arrow Farms—Ind. 661
Golden Grange—Ind. 733
Golden Knoll—Wis. 735
Good Luck Farm—Minn. 755
Graceland Guernsey Farms—Ohio 734
Grassland Farm—Conn. 718
Grayce Farms—Pa. 739
Graysmarsh Farm—Wash. 696
Great Oaks Stock Farm—Mich. 698
Greenacres—Iowa 683
Greenway Farm—Mass. 740
Greever's, Inc.—Va. 661
Grenfel Farm—Wis. 735
Groton House Farm—Mass. 731
Gwenwilmar Farm—Ohio 751
Gwynllan Farm—Pa. 707

Hales and Hunter Co.—Ill. 662
Hall, Gordon—N. J. 652
Hamptonburgh Farms, Inc.—N. Y. 753
Haven Hill Farms—N. H. 787
Henslee Farms—Tenn. 725
Highfield Farm—Conn. 691
Highland Farms—Pa. 692
High Mowing Farm—Vt. 750
High Springs Farm—Pa. 742
Homewood Farm—Va. 737
Housatonic Farms, Inc.—Conn. 691

Ideal Guernsey Farms—N. J. 723
Indiana G. B. A.—Ind. 671
Iowa Guernseys—Iowa 683
Ithaca Sales & Pedigree Co.—N. Y. 738

Jardine, A.—Pa. 655

Kilmac Farm—N. J. 751
Kingendale Guernsey Farm—Ind. 742
Kitchener Farm—Mass. 670

Laacke Co., R.—Wis. 662
Langwater Farm—Mass. 617
Laurel Locks Farm—Pa. 746
Lauxmont Farm—Pa. 744
Law-Will Farm—R. I. 703
Leafy Lane Farm—Ind. 746
Lecky, Glenn—Ohio 660
LeGear Medicine Co., Dr.—Ill. 661
Lehman Dairy—Ind. 685
Liseter Farm—Pa. 667
Lookout Valley Farm—Wis. 703
Lyndale Farm—N. J. 744

Marigold Dairy,—Iowa 683
Mace-Carlton—Va. 660
Maegeo Farms—N. C. 738
Mainstone Farm—Mass. 706
Maple Lane Farm—N. Y. 749
Mark-Haven Farms—Ohio 726
Marsh Farms—N. Y. 743
Mayflower Farm—Ohio 703
Maywood Farm—Pa. 719
McCord, Tom—Ala. 660
McDonald Farms—N. Y. 674
Meredith Farm—Mass. 675
Merryman & Sons, Louis McL. 684, 686, 687, 697, IV. Cover
Minnesota Guernseys—Minn. 754, 755
Moore Bros. Corp—N. Y. 661
Mt. Ararat Farms—Md. 704
Mount Logan Farms—Ohio 732
Mulhocaway Farm—N. J. 710
Myersmead Farm—Ind. 756, 757

Near's Food Co.—N. Y. 664
Normandy Farm—Ind. 654
Nyala Farm—Conn. 691
Nutritional Research Ass'n.—Ind. 665

O-Kay Farm—Ohio 740

Pacific N. W. Sale & Annual Meeting—Ore. 747
Pate Sales Co.—N. J. 676, 680, 681, 701, 724
Pennsylvania G. B. A.—Pa. 690, 708, 709, 715, 730
Pine Hill Farm—N. Y. 677
Pine Ridge—Minn. 754
Pine Grove Farm—N. Y. 731

Pines, The—Iowa 683
Plane View Guernsey Farm—Iowa 683
Pleasant View Farm—S. C. 690
Poplars Farm, The—N. Y. 678
Prestdale—Idaho 706

Quarry Valley Farm—Pa. 720

Ralston Purina Mills—Mo. 658
Ransom Farm—Kansas 743
Reinfeld Farms, Inc.—N. J. 753
Richardson, I. A.—Ark. 660
Ridgewood Farms—Ind. 718
Riegeldale Farm—Ga. 788
Roberts Vet. Co., Dr. David—Wis. 661
Robinlawn Farm—Va. 695
Rovadale Farms—Pa. 741

St. Anthony's Guild—N. J. 660
Salley Sales Service—S. C. 694
Sanfadair Farm—Minn. 727
Scudder Ranch—Wash. 742
Security Remedies—N. Y. 665
Shawnee Springs Farm—Mich. 698
Siebway—Ind. 677
Skagit County G. B. A.—Wash. 705
South Wind Farm—Ind. 748
Sportsman's Hall—Md. 732
Spreading Elm Farm—Ohio 695
Spruce Shadows Farm—Minn. 738
Sterling Farms, Inc.—Conn. 728
Strohmeyer and Carpenter—N. Y. 660
Sunnyhill Farms, Inc.—Pa. 692

Tarbell Guernsey Farms—N. Y. 745
Tom Cooper Farms—Okla. 736

Undulata Farms—Ky. 744

Valkyrie Farm—N. C. 727
Valley Brook Farm—Pa. 689
Valley Pride Farm—Wash. 722
Valleyrun Farm—Pa. 759
Van Dyke—Minn. 754
VioBin Corp.—Ill. 659

Walker Farms—Miss. 700
Wanser, Joseph—Conn. 660
Waukesha County G. B. A.—Wis. 735
Western Glow Farms, Inc.—Wash. 672
Westfield Farm—Mass. 758
Weston Mfg. Co.—Colo. 665
Wethersfield Farm—Mass. 760
Wetmore, Fred C.—Ohio 660
Whatcom County G. B. A.—Wash. 706
Where to Buy Guernseys 660
White Lick Farm—Ind. 720
White Plains Farm—Pa. 687
Wildhaven Farm—Neb. 677
Wilgorlan Farm—N. J. 712
Windy Hill Farm—Minn. 755
Wolfe Photo Service—S. C. 660
Woodacres—N. J. 651
Woods, Mort—Okla. 656
Wyno Farms—Pa. 679

Yakima Valley—Wash. 742
Yocliff Farm—Pa. 744

The Cover . . .

A scene at Boulder Bridge Farm Company, Excelsior, Minn., owned by G. N. Dayton and managed by L. V. Wilson. Boulder Bridge is the home of Argilla Beacon, the grand champion bull at the National Guernsey Show, Waterloo, Iowa, in 1947. He was the fourth grand champion exhibited by Boulder Bridge since 1931.

Entered as Second Class Matter, December 15, 1909, at the Post Office at Peterborough, New Hampshire, under act of March 3, 1879. Acceptance for mailing special rate of postage provided in section 1103, Act of October 3, 1917: Authorized August 9, 1918.

Paul P. Stewart

By Karl B. Musser

THE little town of Maynard, Iowa, on the 9th day of February, was receiving floral pieces and messages of sympathy from all parts of the Union where pure bred dairy cattle are raised—a tribute to Paul Stewart, one of the greatest practical dairymen and breeders in the past quarter century. He was a true product of his time. Hard work, some privations, and mellowing disappointments, went to make this intelligent man a friend among many. He loved the relief of humor and contributed his share. He found pleasure in the relaxing company of men who understood life as he did. But there came a time when health was the ruling factor in his life, and it was the courage with which he faced his hazard that endeared him even more to those who knew him.

Paul Stewart offered his herd of 73 Holsteins at public auction and they brought an average of $1,207. He bred good ones.

He was interested in his national association, being a member for 38 years. Mr. Stewart was a Director for 12 years, an Executive Committee man for eight years, an official inspector in Herd Classification, a member of the Holstein-Friesian Association foreign relations committee, and Chairman of his breed's committee on qualification of judges.

Full as was his life with his chosen breed, his place in breeding good livestock transcended the breed plane. He valued the work of the Purebred Dairy Cattle Association and contributed to its policies and advancement.

Wherever good cattle were shown, Paul Stewart was either in there showing or watching from the ringside. We always enjoyed his pleasing way of "sidling" up to us when a good class was being placed in our breed, and whispering, "You don't have to be ashamed of that class. No Sir." Wherever the welfare of the industry needed support, Paul Stewart did his share, and we believe he was one of the most tolerant breed men we have known.

One only needs to know his sons to realize that he was also a great teacher. These three sons, John, Mike and Bob, are top livestock men of national recognition. John is field-man for the Holstein-Friesian Association; Mike is farming the home acres, and R. D. (Bob) is our own Assistant Secretary. Other survivors are Mrs. Paul Stewart and a daughter, Mrs. Frank Paschal.

The American Guernsey Cattle Club

OFFICERS AND EXECUTIVE COMMITTEE

John S. Clark, Huntington, L. I., New York, President.
Kent B. Hayes, Oklahoma City, Okla., Vice-President.
John S. Ames, Boston, Mass., 2nd Vice-President.
Karl B. Musser, Secretary-Treasurer.
James B. Sweeney, Attorney.
George W. Emde, P. O. Box 319, Lodi, Calif.
Granville H. Hibberd, Brooklandville, Md.
George Watts Hill, 111 Corcoran St., Durham, N. C.
Otto H. Liebers, Lincoln, Neb.
Robert F. Loree, Florham Park, N. J.
J. M. McDonald, Cortland, N. Y.
Gavin W. McKerrow, Pewaukee, Wis.
George M. Newlin, 2025 Alvin St., Toledo 7, Ohio.
B. Royce, R. 1, Box 128, Vancouver, Wash.
Fred C. Siess, Lebanon, Ind.
L. V. Wilson, Excelsior, Minn.

Central Office

Karl B. Musser, Secretary-Treasurer.
Robert D. Stewart, Asst. Secretary.
C. M. Cummings, Office Supervisor; Asst. Treasurer.

ADVANCED REGISTER

Clarence W. Greenie, Superintendent.
Irving E. Nichols, Assistant.

GUERNSEY BREEDERS' JOURNAL

Lincoln R. Lounsbury, Managing Editor.
R. G. Price, Advertising Manager.
Stevenson W. Close, Asst. Advertising Manager.

HERD REGISTER

J. E. Cunningham, Superintendent.
Elmer H. Shattuck, Assistant.

ACCOUNTANT

F. Russell Abbott.

TYPE CLASSIFICATION

M. G. Seath, Port Chester, N. Y.

PROMOTION

E. W. Bunce, Supervisor.

EXTENSION

Earl N. Shultz, Supervisor; Performance Register.
George W. Chambers, Lewiston, Minn.
Floyd Greenburg, 410 Walnut Bldg., Des Moines 9, Iowa.
R. L. Holden, Room 300, 125 North 4th Street, Lafayette, Ind.
W. H. Hughes, West Main St., Lebanon, Tenn.
J. McK. Jeter, Little Bldg., Second Floor, Box 162, Union, S. C.
Fred W. Madden, 423 East Main St., Grand Prairie, Tex.
Elmer J. Meadows, Room 302, Corbett Bldg. Portland 4, Ore.
Arthur W. Telfer, 401 Calif. Fruit Bldg., Sacramento 14, Calif.
Ray L. West, c/o H. G. Hilfiker, County Agent, Court House, Boise, Idaho.

Golden Guernsey, Inc.

Officers

John S. Clark, Huntington, L. I., N. Y., President.
Kent B. Hayes, Oklahoma City, Okla., Vice-President.
Karl B. Musser, Secretary-Treasurer.
Vera B. Westover, Chief Accountant.

Directors

Gavin W. McKerrow, Pewaukee, Wis.
Fred C. Siess, Lebanon, Ind.

Advisory Council

W. W. Fitzpatrick, Chairman, Quail Roost Farms, Rougemont, N. C.
Henry M. Brown, 491 French Rd., Utica, N. Y.
Oliver M. Burton, Lake Forest, Ill.
William H. Gould, Burkeville, Va.
N. H. Hill, Chagrin Falls, Ohio.
W. C. Locke, Kalamazoo, Mich.
John Lyman, Middlefield, Conn.
R. H. McMurtrie, Huntingburg, Ind.
S. C. Price, Hazleton, Pa.
Dudley P. Rogers, Danvers, Mass.
Clarence Sheridan, Fond du Lac, Wis.
Harold Wakefield, Adohr Milk Farms, 1901 S. LaCienega Blvd., Los Angeles 35, Calif.
Lloyd Wescott, R. 3, Clinton, N. J.
John D. Worthington, Bel Air, Md.

MILK MARKETING

J. Frank Johnson, Supervisor.

STATE REPRESENTATIVES

CALIFORNIA
Frank A. Loughary, Sec., California G. C. C., Inc., Room 401, Calif. Fruit Bldg., Sacramento 14, Calif.

CONNECTICUT
Lucius Nanning, Field-Sec., Room 500, 151 Court St., New Haven, Conn.

ILLINOIS
George A. Campbell, Jr., Field-Sec., Illinois G. B. A., Inc., 318 S. Main St., Kewanee, Ill.

INDIANA
E. T. Wallace, Sec., Ind. G. B. A., 821 Lafayette Life Bldg., Lafayette, Ind.

MARYLAND
Arthur L. Mulford, Field-Sec., Maryland G. B. A., 103 West Chesapeake Ave., Towson 4, Md.

MASSACHUSETTS
James E. Harper, Sec., Massachusetts G. B. A., 146 Summer Street, Boston, Mass.

MICHIGAN
A. P. Cole, Field-Sec., Michigan G. B. A., 212 Abbot Bldg., East Lansing, Mich.

NEW JERSEY
William M. Nulton, Jr., Field-Sec.
Weston L. Dangler, Asst.
New Jersey G. B. A., New Jersey Agricultural Exp. Sta., New Brunswick, N. J.

NEW YORK
B. J. H. Rikert, Business Manager.
Maynard B. Abbott, Asst.
John A. Sims, Asst.
New York G. B. Co-Op., 1606 E. Erie Blvd., Syracuse, N. Y.

NORTH AND SOUTH CAROLINA
Mack H. Alman, Field-Sec., North and South Carolina G. B. Associations, Little Bldg., Second Floor, Box 162, Union, S. C.

OHIO
Floyd S. Barlow, Field-Sec.
H. E. Denlinger, Field-Sec.
Robert W. Bishop, Field-Sec.
Ohio G. B. A., Public Sq., Wooster, Ohio.

PENNSYLVANIA
William H. Juzi, Field-Sec.
John B. Blyholder, Jr., Northeastern Field-man, R. D. No 1, New Cumberland, Pa.
Lloyd R. Eyler, Southeastern Field-man, Pennsylvania G. B. A., 1211 Payne-Shoemaker Bldg., Harrisburg, Pa.
Francis L. Fulton, Western Field-man, 404 Coulter Bldg., Greensburg, Pa.
Samuel G. King, Field-man, Douglassville, Pa.

VIRGINIA
K. M. Mace, Field-Sec., Virginia G. B. A., 914 Capitol St., Room 903, Richmond, Va.

WISCONSIN
George D. Britts, Sec., Wisconsin G. B. A., 2206 N. 30th St., Milwaukee, Wis.

GUERNSEY BREEDERS' JOURNAL

Devoted to the advancement of the Guernsey breed . . .

VOLUME 73 — *March 1, 1948* — No 5.

COVER ILLUSTRATION

Scene at Boulder Bridge Farm, Excelsior, Minnesota
Photograph by Strohmeyer & Carpenter, Inc.

FEATURE ARTICLES

Reducing the Cost of Production—By H. P. Ewalt 625
Progressive North Carolina 628
National Yearly Production Leaders 630
Oklahoma Annual Meeting—By Fred W. Madden 631
Are Your Cows Behind the 8-Ball—By Fred J. Kreutzer 632
Neglected Fields—By C. A. Robinson & Son 633
A Breeder and an Aged Cow 634
Mid-Central Annual Meetings—By Floyd Greenburg 636
Indiana Annual Meeting—By R. L. Holden 638
Michigan Annual Meeting—By R. L. Holden 639
Texas Annual Meeting—By Fred W. Madden 640
Milk Crisis on Guernsey—By Basil C. de Guerin 647
Circle D. Farms Dispersal 782

DEPARTMENT INDEX

Advertisers' Index 619
Editorial Comment—Paul Stewart—By Karl B. Musser 620
Applicants for Membership 644–656
Breeders Forum 648
A Change Among the Leaders: St. Albans Actor's C. Hale Spot, HIR 650
New Leader in the 305 Day Division, 3x Milking 655
State Champions 782
What the Cows are Doing in the Advanced Register 761–790

Subscription Price: United States, South America and Central America, $2.00 for 1 year; $3.00 for 2 years; $6.50 for 5 years. Canada, 60c additional per year; Foreign, $4.50 per year.

CLOSING DATES FOR ADVERTISING COPY
7th of the month preceding for issue of the 1st.
23rd of the month preceding for issue of the 15th.

Published the first and fifteenth of each month by The American Guernsey Cattle Club, Peterborough, New Hampshire

Copyright, 1948, by The American Guernsey Cattle Club.

A Calf Strong in the Blood of

Florham Polly

SIRE:
FLORHAM POLLY'S PRINCE
Maternal brother to:
Florham Conqueror, A. R.
Florham Sensation, A. R.
Florham Country Gentleman, A. R.
Florham Double Gentleman
Florham Polly's Gentleman

LANGWATER PTOLEMY
28 A. R. daughters, 2 A. R. sons
Florham Laughter
15645—836—AA
14056—710—BB
12579—648—7yrs.—305C—610 T. M.
Florham Coronet
15520—716—BB
Florham Jean
13226—710—CC
Priscilla Maid of Kenilwood
13377—666—E
Florham Lucky Girl
12627—664—E

LANGWATER PHARAOH
50 A. R. daughters, 49 A. R. sons
Langwater Valencia
17508—952—A
Langwater Joyous
16252—840—BB

MOONLIGHT'S CORONET OF JEAN DU LUTH
13997—706—A
3 A. R. daughters, 2 A. R. sons
Langwater Crescent
14432—735—BB
Langwater Corona
15066—749—A

FLORHAM POLLY
19509—1013—A
15463—846—Jr2—365, 4th place
Maternal sister to Florham Bella
16050—935—A
Florham Dolly
15379—834—A
Dam of:
Florham Conqueror, A. R.
Florham Sensation, A. R.
Florham Country Gentleman, A. R.
Florham Polly's Gentleman
Florham Double Gentleman
Florham Polly's Prince

LANGWATER COUNTRY GENTLEMAN
41 A. R. daughters, 20 A. R. sons
Florham Beauty Rose
19090—1033—Sr4—365, 3rd place
Florham Crystal
17717—966—AA
Former Class Leader
15532—847—Jr3—365
Former Class Leader

MISS BELLA OF ROCKY REACH 2D
15084—825—BB
Former World Record
3 A. R. daughters, 1 A. R. son
Only cow of the breed with 3 800 lb. A. R. daughters.
Florham Polly
19509—1013—A
Florham Bella
16050—935—A
Florham Dolly
15379—834—A

Bull Calf

Born November 8, 1947

LANGWATER COUNTRY GENTLEMAN
See above—sire of:
Florham Lenore
18218—834—DD
Former Class Leader
Florham Sympathy
14558—811—D
Florham Heirloom
17026—809—A

FLORHAM POLLY'S GENTLEMAN
Sire of:
Florham Geraldine
13649—633—GG
Florham Merry
10141—509—GHI
Florham Jeannette
10328—480—Jr3—305C—915 T. M.
Florham Lou
11451—435—5yrs.—305C—915 T. M.

FLORHAM POLLY
19509—1013—A
15463—846—Jr2—365, 5th place
Maternal sister to:
Florham Bella
16050—935—A
Florham Dolly
15379—834—A
See above

DAM:
FLORHAM GERALDINE
13649—633—GG
On retest in the 5 yr. Division has made 2539 milk, 123 fat in 51 days.

LANGWATER COUNTRY GENTLEMAN
See above—sire of:
Florham Dairymaid
15007—801—A

FLORHAM GOLDEN PRINCESS
15044—651—6yrs.—365—1095 T. M.
13999—599—BB
12078—546—G
Dam of:
Florham Geraldine
13649—633—GG
Full sister to:
Florham Beauty Rose
19090—1033—Sr4—365, 3rd place

FLORHAM EARLY ROSE
14841—705—DD
11620—554—G
Dam of:
Florham Beauty Rose
19090—1033—Sr4—365, 3rd place
Florham Golden Princess
13999—599—BB

Federal Accredited Herd No. 93802 ***New Jersey State Herd No. 103***

MISS RUTH V. TWOMBLY, Owner
R. H. ALLEN, Manager

Florham Farm

MADISON, NEW JERSEY

Sales . . .

March 6. Alexander Farm Complete Dispersal at the Farm, Owatonna, Minn. Sale managed by the Phillips Sales and Pedigree Service, Waukesha, Wis.

March 8-9. Reduction Sale Ellwood Dairies at California State Fair-grounds, Sacramento, Calif. Sale managed by the California Guernsey Cattle Club, Inc., 401 Calif. Fruit Bldg., Sacramento, Calif.

March 10. 14th Special Guernsey Sale, in Association's Sale Pavilion, Lancaster, Pa. Sale managed by the Pennsylvania G. B. A., 1211 Payne-Shoemaker Bldg., Harrisburg, Pa.

March 17. Sixth Annual Western Pennsylvania Guernsey Breeders' Sale, Butler Fair-grounds Butler, Pa. Sale managed by the Pennsylvania G. B. A., 1211 Payne-Shoemaker Bldg., Harrisburg, Pa.

March 19. 18th Glenburnie Guernsey Sale, managed by the Pate Sales Company, 2064 Lawrence Road, Trenton, N. J.

March 20. Heifer Selection Sale 4-H & FFA, Fair-grounds, Salem, Oregon. Sale sponsored by the Oregon G. B. A., Room 302, Corbett Bldg., Portland 4, Ore.

March 23. Double Dispersal, herds owned by Sam Baker, Manheim, and Jacob Rissler, Honey Brook, with additional consignments, in Association's Sale Pavilion, Lancaster, Pa. Sale managed by the Pennsylvania G. B. A., 1211 Payne-Shoemaker Bldg., Harrisburg, Pa.

March 23 & 25. Manor Lodge and Rose Tree Double Dispersal, Sale Pavilion, Huntington, Ind. Sale managed by Everett R. Beaty Sales Service, Huntington, Ind.

March 31. Ezra Van Auken Guernsey Sale, Kokomo, Ind. Sale managed by the Russell George Sales Service, Lebanon, Ind.

Late March Consignment Sale at Glenburnie Farm, Trenton, N. J. Sale managed by the Pate Sales Co., 2064 Lawrence Road, Trenton, N. J.

April—Dispersal of herd of 80 Guernseys at Glenburnie Farm, Trenton, N. J. Sale managed by the Pate Sales Co., 2064 Lawrence Road, Trenton, N. J.

April 2. Royal Guernsey Sale, Association's Sale Pavilion, Lancaster, Pa. Sale managed by the Pennsylvania G. B. A., 1211 Payne-Shoemaker Bldg., Harrisburg, Pa.

April 3. 26th Waukesha County Spring Sale, Waukesha, Wis. Sale managed by Waukesha County G. B. A., Waukesha, Wis.

April 3. Heifer Selection Sale 4-H & FFA., Fair-grounds, Mount Vernon, Wash. Sale sponsored by the Washington Guernsey Cattle Club, Room 302 Corbett Bldg., Portland 4, Ore.

April 3. 4th Piedmont Sale, Greensboro, N. C. Sale managed by Ward Snarr, Siler City, N. C.

April 5. 2nd Forsyth County Guernsey Sale, Fair-grounds, Winston-Salem, N. C. Sale managed by the Forsyth County G. B. A. For catalog write Horace Voss, Belew Creek, N. C.

April 6. Fir Ridge Guernsey Farm Dispersal, Centralia-Chehalis Fair-grounds, Wash. For catalog write Pete Gammeltoft, Roy, Wash.

April 10. Fairview Farms Sale, Est. M. C. Buckingham, Cornwall, Pa. Sale managed by Louis McL. Merryman & Sons, Sparks, Md.

April 10. First Mower County Minn., Consignment Sale. Bob Seitz, auctioneer. Carl Kehret, Austin, Minn., sales manager.

April 10. Complete Dispersal Myersmead Guernsey Farms, Lem C. and Robert E. Myers, owners, Lapaz, Ind. Sale to be held at farm, 1¼ miles north of Junction 6 and 31.

April 12. Western Guernsey Classic, Merced Fair-grounds, Merced, Calif. Sale managed by the California Guernsey Cattle Club, Inc., 401 Calif. Fruit Bldg., Sacramento, Calif.

April 12. Louis Merryman's 62nd Sale, York, Pa. Sale managed by Louis McL. Merryman & Sons, Sparks, Md.

April 12. 4th Orangeburg Guernsey Sale, Fair-grounds, Orangeburg, S. C. Sale managed by the Salley Sales Service, Orangeburg, S. C.

April 13. First Annual Sale, Gilland Foundation Guernseys, Inc., Turlock, Calif. Sale managed by the California Guernsey Cattle Club, Inc., 401 California Fruit Bldg., Sacramento, Calif.

April 14. Glen Echo Farm Dispersal, owned by Louis J. Hollenbach, Jr., at the farm, Louisville, Ky. Sale managed by Louis McL. Merryman and Sons, Sparks, Md.

April 14. Knox County Sale, Fair-grounds, Mt. Vernon, Ohio. Sale managed by the Ohio G. B. A., Wooster, Ohio.

April 15. Eastern Ohio Sale, Fair-grounds, Canfield, Ohio. Sale managed by the Ohio G. B. A., Wooster, Ohio.

April 17. Idaho 4-H and FFA Heifer Sale, Fair-grounds, Jerome, Idaho. Catalog, Room 5, 315½ North 8th St., Boise, Idaho.

April 21. Tri-State Guernsey Breeders Sale, sponsored by Alabama, Louisiana and Mississippi Associations, Starkville, Miss. Sale managed by Louis McL. Merryman & Sons, Sparks, Md.

April 22. 5th Virginia Guernsey Heifer Consignment Sale, Sales Pavilion, The State Experimental Farm, Orange, Va. Sale sponsored and conducted by the Virginia G. B. A., Inc., 914 Capitol St., Room 903, Richmond, Va.

April 22. Chester County G. B. A. Sale at the State Association's Sale Pavilion, Lancaster, Pa. Sale managed by The Pennsylvania G. B. A., 1211 Payne-Shoemaker Bldg., Harrisburg, Pa.

April 23. Caswell Farm Dispersal, Castalia, Ohio. Sale managed by the Ohio G. B. A., Wooster, Ohio.

April 23. Hickory Hill Dispersal at farm, Quakertown, Pa. Sale managed by the Pate Sales Co., 2064 Lawrence Road, Trenton, N. J.

April 23. Annual Spring Sale, sponsored by the Georgia G. B. A., Southeastern Fair-grounds, Atlanta, Ga.

April 24. 9th Annual Ohio Guernsey Heifer Sale, Delaware County Fair-grounds, Delaware, Ohio. Sale managed by the Ohio G. B. A., Wooster, Ohio.

April 26. Complete Dispersal of the Hamlet Hill Farm herd, owned by Graham C. Thomson, Salisbury, Conn. Sale managed by Dunn & Harwood, Schoharie, N. Y., and Cordaville, Mass.

April 26. 3rd "Sunny Side of the Arbuckles Sale," managed by Mort Woods, Ardmore, Okla.

April 28. Arkansas State Sale, Fort Smith, Ark., A. P. Kelley, chairman. Write W. M. Graham, Rt. 1, Box 275, Fort Smith.

April 30. 20th New England Sale at Eastern States Exposition Grounds, Springfield, Mass. Sale managed by Dunn & Harwood, Schoharie, N. Y., and Cordaville, Mass.

April 30. 5th Iowa State Guernsey Sale, State Fair-grounds, Des Moines, Iowa. Sale managed by the Iowa G. B. A. Bill Hitz, Polk City, Iowa., Sec.

April 30. Marjoheim Farms Dispersal, J. F. Eberle, owner, Westfield, Pa., at Association's Sale Pavilion, Lancaster, Pa. Sale managed by the Pennsylvania G. B. A., 1211 Payne-Shoemaker Building, Harrisburg, Pa.

May—3rd Dairyland Sale, managed by Louis McL. Merryman & Sons, Sparks, Md.

May 1. Ward Snarr 4th Heifer Sale, managed by Ward Snarr, Siler City, N. C.

May 1. Eastern Guernsey Sale, Glenburnie Farm, Trenton, N. J. Sale managed by the Pate Sales Company, 2064 Lawrence Road, Trenton, N. J.

May 3. Eleventh Missouri Consignment Sale, Livestock Pavilion, University of Missouri, Columbia. Sale managed by the Missouri G. B. A., Harry Herman, Sec.

May 3. 9th Quail Roost Maxim Sale, Rougemont, N. C. Sale managed by Louis McL. Merryman & Sons, Sparks, Md.

May 5. Fourth Annual Pennsylvania State Heifer Sale at Association's Sale Pavilion, Lancaster, Pa. Sale managed by the Pennsylvania G. B. A., 1211 Payne-Shoemaker Bldg., Harrisburg, Pa.

May 6. Indiana State Sale, Lafayette, managed by Indiana G. B. A., 821 Lafayette Life Bldg., Lafayette, Ind.

May 7. 2nd Wayne County Guernsey Breeders' Consignment Sale, Palmyra Fair-grounds, Palmyra, N. Y. C. M. Hepburn, Ontario, N. Y., manager of sales committee.

May 8. 13th Mid-West Sale, Huntington, Ind. Sale managed by Louis McL. Merryman & Sons, Sparks, Md.

May 10. Michigan State Sale, Fair-grounds, Kalamazoo. Sale managed by the Michigan G. B. A., 212 Abbot Bldg., East Lansing.

May 14. Iowa Classic Sale, managed by P. M. Swartzendruber, Wellman, Iowa.

May 14. Everett R. Beaty's Second Spring Sale, held in Sale Pavilion, Huntington, Ind. Sale managed by Everett R. Beaty Sales Service, Huntington, Ind.

May 14. Billings Guernsey Association 2nd Consignment Sale, Billings, Mo.

May 20. Western Guernsey Sale, Pacific International Livestock Exposition Grounds, Portland, Ore. For catalogs write American Guernsey Cattle Club, 302 Corbett Bldg., Portland 4, Ore.

May 24. 4th Annual Invitational Sale, Henderson County Guernsey Cattle Club, Sky Brook Farm, Hendersonville, N. C. Sale managed by Salley Sales Service, Orangeburg, S. C.

May 25. Omaha Spring Breeders' Sale, 30th & L. Street, Omaha, Nebr. Sale managed by H. C. McKelvie, Omaha, Nebr.

May 26. 3rd Central Carolina Sale, Maegeo Farms, Lexington, N. C. Sale managed by Salley Sales Service, Orangeburg, S. C.

May 28. 7th Annual Boone Sale, New River Farm, Boone, N. C. Sale managed by Salley Sales Service, Orangeburg, S. C.

May 28. Wooster Sale, Wooster Fair-grounds, Wooster, Ohio. Sale managed by the Ohio G. B. A., Wooster, Ohio.

May 28. Langwater Invitational Sale, Glenburnie Farm, Trenton, N. J., managed by the Pate Sales Company, 2064 Lawrence Road, Trenton, N. J.

May 29. 23rd Guernsey Sale, Trenton, N. J. Sale managed by Louis McL. Merryman & Sons, Sparks, Md.

June 2. Twenty-fourth Annual Van Wert County Sale, Fair-grounds, Van Wert, Ohio. Otto Gehres, Secretary, Wren, Ohio.

June 5. Dispersal Sale managed by Dunn & Harwood, Schoharie, N. Y., and Cordaville, Mass.

June 7. Merryman's 63rd Sale, York, Pa. Sale managed by Louis McL. Merryman & Sons, Sparks, Md.

July 23. Sale at Glenburnie Farm, Trenton, N. J., managed by the Pate Sales Company, 2064 Lawrence Road, Trenton, N. J.

August 16. Merryman's 64th Sale, Timonium, Md. Sale managed by Louis McL. Merryman & Sons, Sparks, Md.

Meetings . . .

March 3. Annual meeting of the Rhode Island G. B. A., Narragansett Hotel, Providence, R. I.

March 6. Annual meeting of the Delaware G. B. A., Hotel Du Pont, Wilmington, Del.

March 12. Annual meeting of the Ohio G. B. A., Deshler-Wallick Hotel, Columbus, Ohio.

March 18. Virginia G. B. A. Annual Meeting, Richmond, Va.

March 19. Annual Meeting of the Maryland Cooperative Breeders Association, Inc., Emerson Hotel, Baltimore, Md.

March 23. Connecticut G. B. A. Annual Meeting, Hotel Bond, Hartford, Conn.

March 25. Massachusetts G. B. A. Annual Meeting, Hotel Kenmore, Boston, Mass.

March 29. Annual meeting of the New Hampshire G. B. A., The Tavern, Laconia, N. H.

April 7. Annual Meeting of the Maine G. B. A., Orono, Me.

April 22. Virginia G. B. A. Annual Meeting, Richmond Hotel, 11:30 a. m., Richmond, Virginia.

April 27. Arkansas G. B. A. Banquet, Goldman Hotel, Fort Smith. For reservations write W. M. Graham, Rt. 1, Fort Smith, Ark.

April 27. Annual Meeting of the New York State Guernsey Breeders' Cooperative, DeWitt Clinton Hotel, Albany, N. Y.

May 1. South Texas Type and Field Day, Diamond D Valley Farm, 5 miles northeast of San Antonio, Texas. 10:00 a. m.

May 19. Annual Meeting of The American Guernsey Cattle Club, Portland, Ore., Multnomah Hotel.

Fairs . . .

March 20-25. Grand National Junior Livestock Show, Cow Palace, San Francisco, Calif. National Livestock Exhibition, Judging, Auction Sales for FFA and 4-H Club members.

May 1. Dutchess County Spring Guernsey Show, Dutchess County Fair-grounds, Rhinebeck, N. Y. Competition open to the world. Cash prizes and trophies. Judge, Guy Harmon. Entries close April 10 and should be mailed to W. K. Hepburn, Jr., Hopewell Junction, N. Y.

May 8. Capitol District Spring Show, open to the world, Altamont Fair-grounds, Altamont, N. Y.

Chat . . .

Douglas Stanton, Greenville, N. Y., will represent the Guernsey breed in the 4-H Calf Selection Day, planned for May 15.

High Hollow Farm Sale, scheduled for April 9, has been cancelled. The herd is going to be retained.

FAIRLAWN GUERNSEYS

Consign to:

Pate's Sale at Glenburnie Farm, March 19, 1948

A Green Meadow Peerless Daughter
Born: APRIL 25, 1940

Fairlawn Peerless Emerald

14347—727—B, 13746—725—6yrs—365—2x (pending)
I believe Emerald capable of a larger record.

Dam of Fairlawn Actor's Interim
Herd Sire at Applebrook Farm, West Chester, Pennsylvania

Her Sire

GREEN MEADOW PEERLESS
13 A. R. sons, 63 A. R. daughters

Her Maternal Grandam

FRANCHESTER SAFFRON
13987—795—A

Fairlawn Hornet's Falco

Born: JULY 4, 1947

His Sire

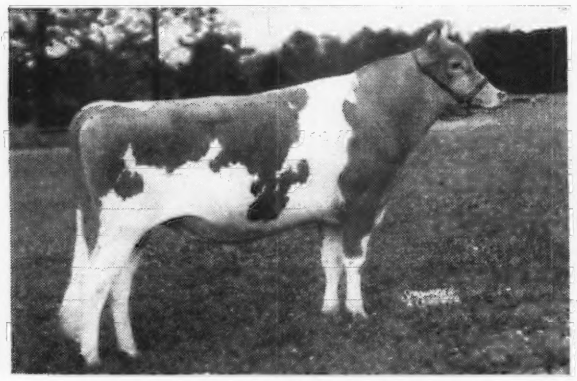

FAIRLAWN ACTRESS' HORNET
Junior Herd Sire at Fairlawn

His Dam

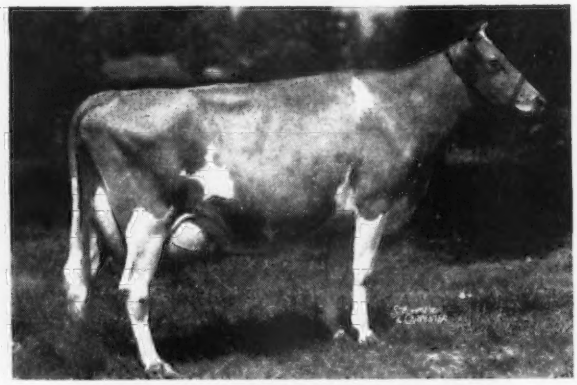

FAIRLAWN PEERLESS GAYLIGHT
13675—649—Sr3—365—1095 T. M.
8269—379—5yrs—365—3x—169 days

FAIRLAWN FARMS COMPANY

King Street—Just off the Parkway

S. L. KATZ, Proprietor
T. B. ACCREDITED No. 511540

TELEPHONE—OFFICE 5-1936
PORT CHESTER, NEW YORK

Address to: SAM PIKE, Herd Manager
BANG'S ACCREDITED No. 2696

Staeheley Brothers, Guernsey breeders in Clackamas County, Ore., emphasize pasture in their feeding program. Last year the Herman Staeheley herd led the D.H.I.A. with an average of 444 lbs. of fat for a 30-cow herd and was second with an average of 420 lbs. of fat for 70 cows.

Reducing the Cost of Production

By

H. P. Ewalt, *Extension Dairyman*
Oregon State College

MILK is one of the largest single sources of cash farm income, and represents an industry developed on standards of sanitation, pasteurization, economical distribution and health safeguards, that have made our system of supply and distribution a world standard. More milk and dairy products are distributed to more people than ever before, and there rests upon the industry an obligation to provide this essential human food as economically as possible.

In these days of high feed and labor costs, even more attention must be directed to methods of lowering the cost of production in the dairy industry. A great deal is written and spoken about the price of dairy products to the consumer. When demands are made for an increase in price, thoughts immediately go to costs of production and margins of profit. No industry can survive very long with inefficient production methods, particularly when its products are sold on a highly competitive market.

While some difference exists between incomes of different dairy farms, because of the difference in market price received, the greatest difference in income is due to production costs on individual farms.

Increased Production Per Cow

There are a few major factors affecting cost of production. The first and most important of these is the level of production per cow. Over 40 years ago, production testing through dairy herd improvement associations was started, and during that time the level of production has gradually increased in association herds. In the last 20 years production increased from 290 to 356 pounds of butter fat per cow, annually. In Oregon, the level of production in associations is about 370 pounds of butter fat per cow, which is about 100 pounds of butter fat more than is produced by the average Oregon dairy cow. There are also a good many herds maintaining annual averages of 500 pounds of butter fat, which is proof that higher levels of production can be reached.

It costs just as much to raise and maintain the low producer as it does the high producer. It is the amount of production over and above that required for maintenance that is important to profitable dairying. The following table illustrates clearly the importance of level of production as a factor in cost of production. This

Level of Fat Production (pounds)	Value of Product (dollars)	Feed Cost (dollars)	Income over Feed Cost (dollars)
200	176	98	78
300	253	114	144
400	338	130	208
500	411	142	269
600	493	159	334

table was made from 1944 National D. H. I. A. reports from various states.

Factors other than level of production only enter into these figures, but the production level has the greatest influence.

Better Sires: Increasing milk and fat production at the lower levels of 250 and 300 pounds is not too difficult. When the production level reaches 500 pounds, the dairyman has a real problem in maintaining that level. The use of better sires is the first step. As long as many of the dairymen use ordinary or scrub bulls, yearly increase in production will continue to be slow, or will even slip back on the average herd. Far too many cows are being bred to scrub bulls, or cross bred to beef bulls. In dairy herd improvement associations more attention is given to the selection of the sire, and we see higher production than the average, with over half the the sires showing an increase in the production of daughters over their dams. In artificial breeding associations, where the sires are selected with utmost care, 75 per cent of the sires increased daughters over dams. This certainly indicates the value of careful selection of the sire as the first step toward increased production per cow.

More pasture with legume and grass silage points the way to cheaper dairy feeding. This two-year-old stand of irrigated grass and Ladino clover was grazed down twice and then produced the growth pictured in a period of less than four weeks. It is an ideal stand for silage.

Selected Dams: The next step is to save heifers out of dams selected for uniform high production and long useful life. One more calf, and one more lactation added to the lifetime record per cow, would in itself greatly lower the cost of production. More attention to the details of proper selection, feeding, and management, will increase the length of useful life of the average cow. Carefully selected well grown-out heifers will pay off in increased production and less danger of disease.

Cow Families: Replacements should come from cow families that have demonstrated long life, good production, desirable type, and good breeding efficiency. A study of herd records will show which families increase and supply surplus stock, which barely maintain themselves, and those that run out due to disease, low production or non-fertility.

Testing for Production: Again we turn to the records of herd improvement associations, and breed association test records, for proof that testing pays. We would not think of driving a six cylinder car down the road with two spark plugs not firing. Faulty performance would cause us to hire a mechanic to test the plugs to see which ones were faulty. Similarly, we need to test all cows in a herd to determine which are performing efficiently. It is not uncommon in testing associations to find the ten high cows averaging 550 pounds of butter fat, and the ten low cows averaging 250 pounds of butter fat. Likewise, within a herd we find the same differences. The low producer may actually be eating up a considerable part of the profit of the higher producing cow. The herd average may be 400 pounds of fat on the basis of milk weights and tests from the milk plant, but these records do not locate the boarder cow. Too many cows are rated on a few months' heavy production, while it is the annual production that counts and pays the feed bill. Only testing of individual cows will give the needed records.

Culling: Rigid culling, on the basis of recorded performance, is one of the quick steps toward cutting production costs. In many instances the culling does not go far enough. One or two heifers may have been kept from a cow pending a record of her performance. When the dam does not measure up to the standard set, consideration should be given to culling the daughters along with the dam, depending on what may be expected in the inheritance from the sire. Bull calves should be selected with greater care. Too many are raised for use as herd sires that never have a chance of increasing production, a fact that may be determined by a study of their pedigree.

Improved Feeding Practices With Better Feeds

Research in the feeding of livestock has been going on for many years, and many practical aids have been developed, but the last work in efficient feeding of the dairy feed has not been written. Efficient, economical feeding goes way back to a beginning with a

well-planned farming and pasture program. The development of new and improved forages and farm machinery together, have brought revolutionary changes which are yet to be followed by many dairymen.

More Pasture: Most of the pasture at one time was a native grass on the poorer soils that were unsuited to general farming. Pasture now holds first place as a soil building, soil conserving, feed producing forage. Next to high individual production, pasture is equal, or a close second, in the step toward lowering the cost of production. A well developed dry land, or irrigated pasture, will provide the cheapest feed obtainable for dairy cattle. Pasture is cheap in many ways. It saves labor, produces more total digestible nutrients per acre, and in a most palatable form. Cows may get from 75 to 100 per cent of their total feed requirements from pasture for six to seven months out of the year. Under average conditions, 100 pounds of total digestible nutrients in grain will cost twice as much as 100 pounds of total digestible nutrients in hay. Pasture can produce the same feed value at one-half the cost in hay, and one-fourth the cost in grain.

Grass Silage: Next in value and low cost is properly made silage. A program of abundant pasture will mean an excess of early forage that can best be preserved as silage. Silage can be made in weather that will not permit hay making, and will conserve more feed value per acre of crop than will hay making under average conditions, and at less labor cost. Present labor saving equipment will encourage the use of this method of storing forage, and will aid greatly in reducing the cost per ton. Crops normally used for hay can in many instances, because of weather, be preserved as silage, and produce feed of higher value at less cost.

Higher Quality Feeds: Cost of production may be lowered by producing and feeding roughages that have the highest possible feed value and palatability. Palatability is important in reducing waste, and in getting cows to consume more of the cheap feed. That is one of the reasons pasture holds the position it does. Cows will graze to capacity, and there is little or no waste. Good silage follows next, for the same reason. How often we see hay cut when it is over-ripe, then allowed to cure too long, with a loss of leaves and feed value due to drying and leaching. Cows fed this kind of hay will not eat as much as they will of a high quality hay. As a result, more higher protein grain mix must be fed for maximum production.

Feed Grain According to Production: If any one feeding practice were to receive all attention, this one should be it. First, because grain is the most expensive feed and should be fed as a supplement to roughages. As such, it should be fed only after the cow has consumed the maximum amount of roughage. Then, grain should be fed on the basis of individual production, and only in such amounts as will enable her to produce all that inheritance makes possible. There is enough feed value in one pound of grain to enable the cow to produce about one tenth of a pound of butter fat. At this ratio, careful feeding of grain will be profitable. Feeding individually, according to production, usually results in less total grain being fed to the herd where grain feeding is liberal. Individual feeding then may be a financial saving, as well as a grain saving, practice which fits the present national demand for saving grain.

Save Protein: Costs of production may be lowered by more careful attention to the use of protein in the cow's ration. Protein is high in pasture forage. Harvesting forage at the right stage of growth, and preserving under proper conditions, will increase protein yield as much as 20 per cent per acre. Preserving as silage may save as much as 10 per cent more protein than storing as average hay. The per cent protein in the grain mix should be limited to the minimum needed, considering the quality of the roughage being fed. It costs less to grow protein than to buy it in a grain mix.

Improved Herd Management

Steps to increase production and improve feed are a part of good herd management. However, the profit established by these steps may be completely lost in inefficient use of labor, an uneconomical size of unit, or herd practices which allow or encourage disease conditions. The keeping of adequate records of operation are essential to good herd management. Only records can show where losses occur, and where the profit leaks in operation are.

Art Johnson, a Guernsey breeder in Clatsop County, Ore., not only provides good cheap roughage for his own dairy herd by putting up grass silage, but also filled over 20 silos for his neighbors last year.

Disease Control: Raising replacements is most desirable. When purchase is necessary, only disease-free animals from disease-free herds should be considered. Regular testing for Bang's and mastitis will help to reduce the

(*Please turn to page 655*)

The Dairy Research Center at North Carolina State College where most of the production research is carried on.

Progressive North Carolina

Producers and Processors Organize Dairy Foundation of $300,000 to Assist Teaching and Research in Dairying

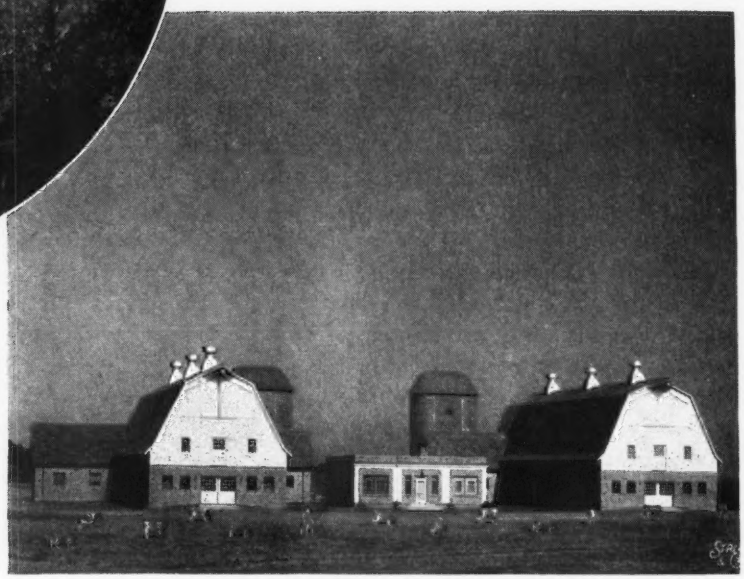

The College Dairy Barns. This herd is used both for teaching and research.

MUCH has been said and written about the progressiveness of North Carolina. One does not need to spend much time in the state to realize that these statements are based on facts and not fiction. At least, this is true in dairying.

An excellent example of what co-operation between industry, the state legislature, and college officials, can do in building a potentially outstanding dairy school, can be found at the North Carolina State College in Raleigh. Within the past two years this institution has developed one of the outstanding dairy departments in the country.

It all started about two years ago, when the dairy industry of the state set out to assist the college in improving its teaching and research facilities in dairying. The industry, including both producers and processors, organized the North Carolina Dairy Foundation, a non-profit organization composed of individuals and organizations interested in developing a greater dairy industry in North Carolina. The primary purpose of the Foundation was to assist the college in expanding its teaching and research facilities to keep pace with the state's rapidly growing dairy industry.

The first move of the Foundation, under the leadership of its president, George S. Coble (a producer-distributer of GOLDEN GUERNSEY), was to discuss the needs of the dairy department with Governor Broughton, who was then Governor of the state. Recognizing the importance of the movement, a sum of $120,000, to be used in equipping and remodeling the dairy laboratories in the animal industry building, was made available to the institution by Governor Broughton. These laboratories are now completed, and the institution has, perhaps, one of the best equipped creameries and dairy laboratories of any similar institution in the country.

Realizing that it takes more than equipment to build a strong institution the Dairy Foundation set out to raise, through gifts and donations, a minimum of $300,000, the principal and interest of which was to be used in assisting the institution in enlarging its staff, and bringing to the state some outstanding young dairy scientists. As a result of this assistance, and some additional appropriations provided by the legislature, five

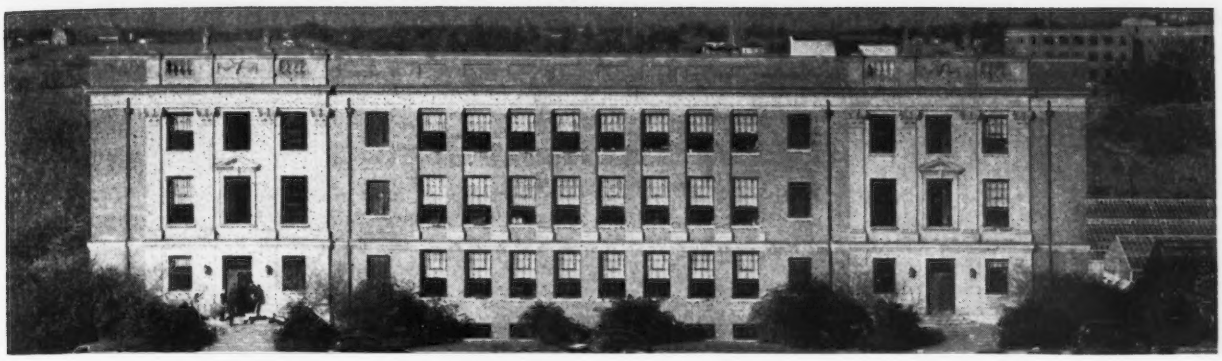

Animal Industry Building at North Carolina State College.

new teachers and research workers have been added to the dairy staff. These include: Dr. W. S. Arbuckle, an Indiana boy who received his undergraduate training at Purdue, and his graduate training at the University of Missouri, and who now has charge of the work in ice cream; Dr. F. I. Elliott, a native of Ohio, with his undergraduate training at Ohio State, and his graduate training at Cornell University, who is in charge of Animal Physiology and Endocrinology; Dr. R. K. Waugh, an Indiana boy with his undergraduate and graduate training at Purdue University, who has charge of the work in dairy cattle nutrition; Dr. D. W. Colvard, a native of North Carolina, with his graduate training at the University of Missouri and Purdue University, who is now head of the dairy husbandry department, and Dr. Marvin L. Speck, from Maryland, with his graduate training at Cornell University, and now has charge of the work in dairy bacteriology.

These new men, who are highly trained in their respective fields, coupled with other top notch men such as J. A. Arey, R. H. Ruffner, M. L. Clevenger, F. M. Haig, C. D. Grinnell, W. M. Roberts, and A. C. Kimrey, who have been at State College for a number of years, gives to this institution an unusually strong personnel in the dairy field. This group of older members of the staff has been with the college for many years, and has had to carry the brunt of the load in teaching, research, and extension, over a very trying period. They have built a foundation in dairying upon which the enlarged staff may be expected to reap rewards for the dairy farmers, not only in the state, but in the entire South.

In the fall of 1944, North Carolina State College started forward when Dr. James H. Hilton, better known as "Jimmie", was appointed chief of the Animal Industry Department, after making an enviable reputation for himself at Purdue University. Only recently, Dr. Hilton was appointed dean of the School of Agriculture, and director of the North Carolina Experiment Station at Raleigh. Dr. R. W. Cummings was appointed associate director of the Experiment Station, and Dr. Cary H. Bostian, associate dean of the School of Agriculture.

The legislature made funds available to the college to complete the additional facilities needed in enlarging the dairy production, teaching, and research program of the department. These additions include barns for physiology and nutrition studies, teaching laboratories, and fencing needs for pasture research studies. The blue prints and plans for these new fields of work are all worked out, and the program is well under way.

The additional personnel, and added facilities, is making it possible for the college to greatly expand its work in dairying. The regular four-year course has been revised and enlarged, the research program extended, and short courses added to the teaching program. Starting this fall, the institution will offer Ph. D. degree training in various fields of animal industry.

With the enthusiasm and "esprit de corps" of this group, it will be well to keep an eye on North Carolina.

Chat...

"I want to express my appreciation for the Panel Discussion published in the recent issues of the Journal. 'Problems of the Herd' was the most enlightening and up-to-date article that I have read for a long time. It covered the subjects thoroughly." Dean Brooks, Meshoppen, Pa.

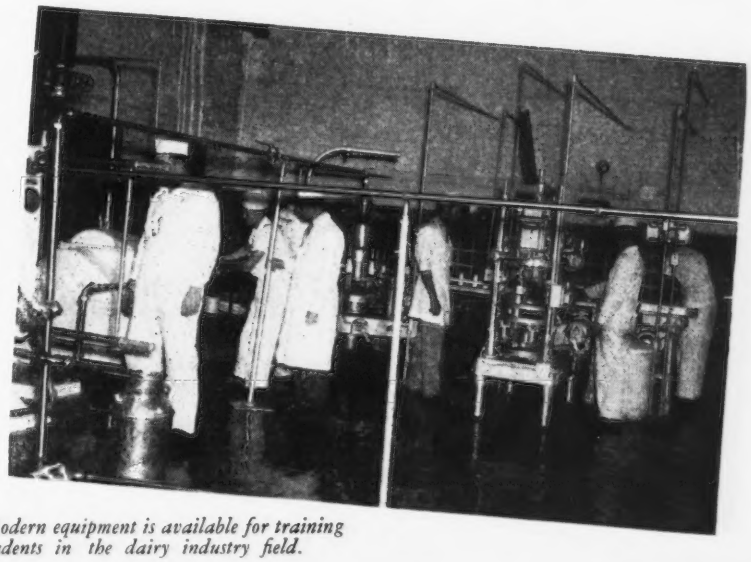

Modern equipment is available for training students in the dairy industry field.

National Yearly Production Leaders

LAST year, in the April 1 issue of the Journal, the first list of yearly production leaders was published. Again, we present the production leaders for 1947. Some are the same as those published in the article, "They Filled the Milk Pails", which appeared in the February 1 issue, page 321. However, most of them are new, as in that article all of the class leaders for the year were mentioned, while in the production leader list only those animals that made the best records in each age class are included.

Five breeders had the honor of owning two production leaders. Mr. & Mrs. John F. Equi, Penngrove, Calif., bred and developed Matapa Lou-Boy's Sandy, that made 12313 lbs. of milk and 681 lbs. of fat, Jr3—305C, and Matapa El Toro's Valerie, that produced 18149 lbs. of milk and 870 lbs. of fat, 5yrs—305—3x. Sumner Pingree, South Hamilton, Mass., bred and developed Flying Horse Royal Rose, that led all of the production leaders with 22558 lbs. of milk and 1154 lbs. of fat, 5yrs—365C, and was the owner of Bethany Wistar's Holly, that made 12235 lbs. of milk and 595 lbs. of fat, Jr2—305—3x.

S. C. Price, Coldsprings Farm, Saint Johns, Pa., developed Dotty of West Side Farm, that produced 19282 lbs. of milk and 929 lbs. of fat, Sr4—365, and also Sterling's Rhoda Viewster, that made 15211 lbs. of milk and 804 lbs. of fat, Jr3—365. Jacob Tanis, Ideal Guernsey Farms, Augusta, N. J., bred and developed Ideal's Noranda's Susie, that made 16582 lbs. of milk and 894 lbs. of fat, Sr3—365, also Welcome Lane's Mary, that made 18379 lbs. of milk and 954 lbs. of fat, Sr3—365C. Joseph E. Eikelberner, Logansport, Ind., bred and developed two production leaders in Eikco Pearl, with 13678 lbs. of milk and 763 lbs. of fat, HIRJr3, 730 T. M., and Eikco Toiler, with 13198 lbs. of milk and 719 lbs. of fat, HIRJr2, 730 T. M.

Pennsylvania and New Jersey breeders were tied for the number of animals in the list, with six each. New York and Massachusetts breeders tied with four each, while California and Indiana breeders had three each. Michigan and Delaware breeders had two production leaders, and there was one each from Illinois, Ohio, Connecticut and Maryland.

GUERNSEY YEARLY PRODUCTION LEADERS (1947)
ADVANCED REGISTER
365-DAY DIVISION
Cows Carrying Calf Less than 200 Days

	MILK	FAT
Mature		
LOCKSHORE PRINCE'S DIAMOND	20455	1029
R. F. Locke, Hickory Corners, Michigan		(5 yrs.)
Senior 4		
DOTTY OF WEST SIDE FARM	19282	929
S. C. Price, Saint Johns, Pennsylvania		
Junior 4		
LUCRETIA OF ELMCREST FARMS	18321	870
John O. & Bertha T. Yeomans, Coxsackie, New York		
Senior 3		
IDEAL'S NORANDA'S SUSIE	16582	894
Jacob Tanis, Augusta, New Jersey		
Junior 3		
STERLING'S RHODA VIEWSTER	15211	804
S. C. Price, Saint Johns, Pennsylvania		
Senior 2		
FORGES F. H. DIMPLES	14669	755
Forges Farm, Inc., Plymouth, Massachusetts		
Junior 2		
CHARLESCOTE PLAYGIRL	16260	850
Richard Saltonstall, Sherborn, Massachusetts		

Cows Carrying Calf 200 Days

	MILK	FAT
Mature		
FLYING HORSE ROYAL ROSE	22558	1154
Sumner Pingree, South Hamilton, Massachusetts		(5 yrs.)
Senior 4		
CAUMSETT OCEAN GLORY	20307	985
Caumsett Farm, Huntington, New York		
Junior 4		
GLORIA OF WHITE PLAINS	15599	901
Harold S. Schutt, Chadds Ford, Pennsylvania		
Senior 3		
WELCOME LANE'S MARY	18379	954
Jacob Tanis, Augusta, New Jersey		
Junior 3		
WEY ACRES LILIAN'S LUSTRE	17998	914
Mrs. F. L. Weyenberg, Thiensville, Wisconsin		
Senior 2		
MAPLE LANE DESIGNER'S GEM	14946	801
Julius Jacobson, Bedminster, Pennsylvania		
Junior 2		
HOMINY HILL POLLYANNA	15201	851
Henry D. Mercer, Colts Neck, New Jersey		

305-DAY DIVISION
Cows Milked Twice Daily

	MILK	FAT
Mature		
QUINCY BRIGHT ANETA	15766	804
James B. Robertson, Paoli, Pennsylvania		(6 yrs.)
Senior 4		
PRIMROSE LEA OF BURGER'S PLACE	14059	802
Albert Burger, Encinitas, California		
Junior 4		
DUNWALKE GOVERNESS'S DAUGHTER	15789	734
Dunwalke Farm, Inc., Far Hills, New Jersey		
Senior 3		
SUN SET CLEOPATRA	11639	669
Peter Zeitler, Glasgow, Delaware		
Junior 3		
MATAPA LOU-BOY'S SANDY	12313	681
John F. Equi, Penngrove, California		
Senior 2		
MONTEREY CAROLINE	11538	685
Howard J. White, Middletown, Delaware		
Junior 2		
ROCK CREEK DONNA	13053	612
The Quaker Oats Company, Barrington, Illinois		

Cows Milked Three Times Daily

Mature		
MATAPA EL TORO'S VALERIE	18149	870
John F. Equi, Penngrove, California		(5 yrs.)
Senior 4		
QUEEN'S WILHEMINIA	17475	765
W. W. McKitrick & Son, Columbus, Ohio		
Junior 4		
VALERIAN'S ELLEN	13325	690
L. A. Hawkins, Forestville, New York		
Senior 3		
ROYAL SARAH ANN	13980	735
Henry F. Ruschmann, Bernardsville, New Jersey		
Junior 3		
CONVENT'S P. MEADOW	13967	753
Mr. & Mrs. Paul Moore, Convent, New Jersey		
Senior 2		
NYALA'S INDEPENDENT SPITFIRE	15853	695
F. T. Bedford, Greens Farms, Connecticut		
Junior 2		
BETHANY WISTAR'S HOLLY	12235	595
Sumner Pingree, South Hamilton, Massachusetts		

HERD IMPROVEMENT REGISTER

	MILK	FAT	TIMES MILKED
Mature			
DOLLY OF FLINT HILL	17744	919	1095
John O. & Bertha T. Yeomans, Coxsackie, N. Y.			(6 yrs.)
Senior 4			
MANOR DIXIE LOU	11391	713	730
P. A. Carroll, Ellicott City, Maryland			
Iunior 4			
FAIRACRES CLAIRE TREVOR	16102	742	1095
B. F. Jones, 3rd, Sewickley, Pennsylvania			
Senior 3			
ST. ALBANS ACTOR'S C. HALE SPOT	17207	806	1095
Mervin Eby, Elkhart, Indiana			
Junior 3			
EIKCO PEARL	13678	763	730
Joseph E. Eikelberner, Logansport, Indiana			
Senior 2			
MEADOW BROOK MARY ELIZABETH	15261	757	730
Ernest J. Hartway, Lenox, Michigan			
Junior 2			
EIKCO TOILER	13198	719	730
Joseph E. Eikelberner, Logansport, Indiana			

Oklahoma Annual Meeting

THE Annual meeting of the Oklahoma G. B. A. was held January 31, in connection with the annual Dairy Day given by the Oklahoma A & M College at Stillwater. Approximately 45 breeders were present, making the largest attendance in several years.

President Tom Cooper, Ardmore, presided during the business meeting. Secretary-treasurer E. R. Berousek, Oklahoma A & M College, reported on the past year's activities, and presented the financial report. The paid membership of the association increased 60 per cent during 1947, and a coordinated effort will be made toward making another large increase in membership during this year.

Activities planned for 1948 include a field day, to be held at the Jerry Oven Guernsey Farm in Enid; a fall consignment sale; publication of a new Breeders' Directory; an all day meeting for the next annual meeting of the State Association; showing at the four district shows; having as many district herds as possible at the State Fair; publication of news letters to be sent to all Oklahoma Guernsey breeders, and a definite program to assist 4-H and FFA Guernsey owners.

Secretary-treasurer E. R. Berousek was given a standing vote of thanks for his outstanding work for the Association. The increased activity and rapid growth of the organization during the past year has been largely due to the untiring work of Mr. Berousek. Field-representative Fred Madden, made a short talk on matters of breed interest.

Kent B. Hayes, Oklahoma City, was elected president, Renic D. Hamby, Oklahoma City, was reelected vice-president, and E. R. Berousek, Stillwater, was reelected secretary-treasurer. Directors elected for the coming year are: Central District, Robert C. Griggs, Mustang; Northeast District, Von B. Goshorn, Sapulpa; Southeast District, J. Jere Mungle, Atoka; Northwest District, Jerry Oven, Enid; at large, Mort Woods, Ardmore.

ARE Your Cows BEHIND the 8-BALL?

Convert That Sound Old Barn Into a Feed and Labor Saving Modern Milk Factory

By Fred J. Kreutzer

James Manufacturing Company,
Fort Atkinson, Wisconsin

War-imposed restrictions, and post war high building costs, have dampened the enthusiasm of many a good dairyman in the matter of building that long dreamed-of new dairy barn. It may be that the reader of this brief article falls into this category. If so, perhaps it would be profitable to take a careful look at that sturdily-framed old barn out there behind the 8-ball.

It could well be that there is enough value in the existing barn to justify a remodeling program which could, if properly handled, provide the practical equivalent of a brand new barn at half its cost. Why not get a good barn builder, your local building supplies dealer, or your community barn equipment dealer, to help you make a critical examination of your present barn to determine its salvage value in a modernization program?

If the framework is found to be in sound condition, you have 25 per cent of the cost of a new barn of equal size already in place. A good foundation, usable siding and roofing, together with other assets, could readily add up to 50 or 60 per cent of what it costs to build new.

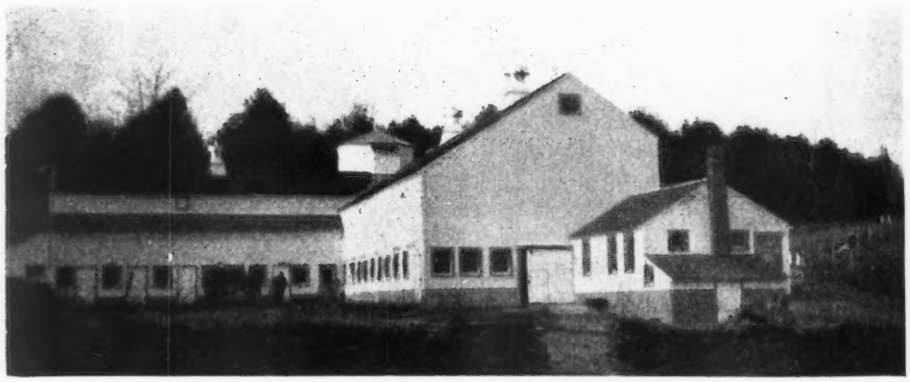

Good as new, inside and out, at half the cost

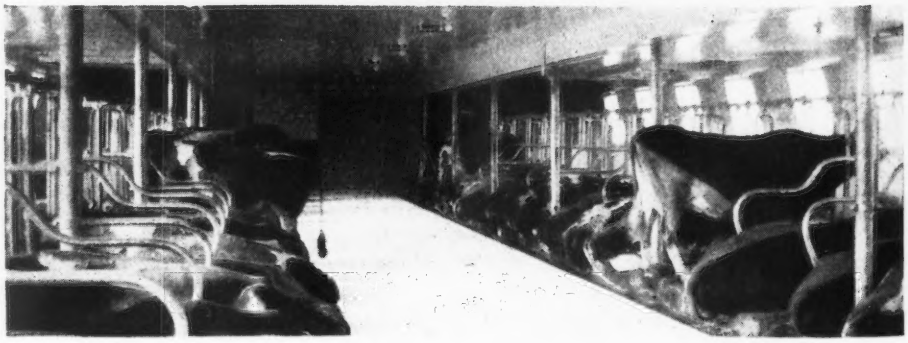

New windows, concrete floors, modern steel equipment, automatic water cups, a litter carrier system, and a feed truck, can readily be added to meet local sanitary requirements, and to save both feed and high priced labor. Insulation and systematic ventilation, plus a new paint job, will just about round out a full remodeling job which will enable you to knock that profit-destroying old 8-ball for a row of goals.

And don't forget, that the term "8-ball," as applied here, is not idle gossip. Every dairyman who continues to operate under the severe handicaps prevailing in poorly arranged, ill-equipped, cold, drafty barns of ancient vintage, is literally placing his cows behind the 8-ball of diminishing production and reduced or

(*Please turn to page 649*)

Neglected Fields

By C. A. Robinson & Son

Robindell Farm, Sequim, Wash.

We have been studying, in the Performance Register, neglected fields, such as cow families, bull families, blood lines, results, and the reasons why.

We have a particularly interesting set of the Performance Register (better than an ouija board), and we ask it many questions. It gives us some answers, and in turn asks us some questions. However, we are not too sure of all the answers to its quizzes.

For instance, we asked: "How come there are not more Guernseys on the honor lists sent out by the D. H. I. A.? Has that old cow a neighbor offers to sell anything in her background that would help us? What percentage of our bulls improve production in D. H. I. A. herds?" And more—much more.

Some of the answers were a shock. However, the study shows that Guernseys have become largely a one-family breed, so that family must bear the responsibility. Have we been wise in making it so, and neglecting the excellence of our other lines? This breeding business is definitely not a mathematical proposition. We can show you blood lines that have been highly prepotent for high production for 40 to 60 years, and are still working. We can show you that the highest records of many of the highly touted sires trace directly to these lines, generations on end. We can show you two of the best known herds that owe practically their entire success to the daughters of two old bulls that were little appreciated, and were probably among the "lowest index" bulls they ever used. Both are forgotten today, but their descendants are still showing and producing after many dilutions.

We can show that another bull carried quite as much May Rose blood as Ne Plus Ultra, and that some May Rose bulls were not prepotent for high yield, for there was too much spottiness to warrant building an entire breed on them. Not all bad, for the excellent Maxims are essentially May Day, as are largely the Musicals. And old Daisy and her brood, the Steadfasts (which received a big boost from Dolly Bloom), and many more. But, we are here concerned with "neglected" fields.

Speaking of Dolly Bloom, she was a great cow, and had every right to be. Her sire was a strongly line-bred Bonny Boy, and Bonny Boy blood flows down through Guernsey history like a golden stream—Mixter May Princess, May Royal's Eloise, Jehanna Chene, Julie of the Chene, Murne Cowan, Klondike Jette and Kristin, Frankland Giralda, and Langwater Guardsman.

Another bull that seemed only slightly less mighty was Golden Prince of Oregon (never heard of him, either?). This old show bull left only three tested daughters. For 30 years his blood has been diluted with everything possible. Yet, up to March, 1947, of the 25 class leaders located in the Far West, 21 traced to Golden Prince of Oregon.

These two old timers, Bonny Boy and "Prince", have, of course, had their day, and largely run their course. They may have had their weak points, for there must have been some reason why they were not more appreciated, and preserved. One factor was that in those days there was no Performance Register to make full information readily available. These two bulls well illustrate the fact that there are definitely superior lines, and there are other bulls, both ancient and modern, of notable potency. Research indicates the great need for constant study and alertness, lest some superior blood be lost. Look sharp at those Guernseys, "thar's gold in them thar hides".

(Please turn to page 655)

---

1. Lily Mayflower
- Princess Mayflower, 567A, 479A, 15 yrs. old or so
- Miss Arvilla
  - Arvilla's Lass, 486A
    - Polly Pelouze, 552C
      - Waldo Hills Pansy
        - Pansy's Lady, 681A, 784A
          - Darigold Pansy, *670CCC
          - Darigold Daisy, 780A
        - Pansy's Maryann, 645AA, 768A
          - Western Glow Mayflower, *650FFF
            - Western Glow Noble May, *734DDD
            - Western Glow Treasure (son)
            - Wesclair Pansy's Flower, *740AAA
            - Western Glow Merrymaker (son)
              - Western Glow Pansy's Maryann
          - Western Glow Butterfat Maryann, *763AAA, $14,600
            - Western Glow Pansy's Maryann, 606—Sr3—HIR
    - Arvilla's Dinorah
      - Waldo Hills Diana, 692A
      - Duchess of Waldo Hills
        - Dorcas of Waldo Hills
          - Prairie Bloom Choice
            - Prairie Bloom Boots, *609GGG

2. Princess Mayflower, 567A, 6yrs. 1919, 479A, 1928
- Waldo Hills Mayflower
  - Muriel of Waldo Hills, 413F
    - Pearrygin Lake Muriel
      - Pearrygin Lake Lucy
        - Matapa El Toro's Lucy, *683CCC
        - Matapa Prophet's Lou-Boy (son)
          - Matapa Lou-Boy's Sandy, *610GGG
- Mayflower's Priscilla, 597D, 1919, 588A, 1926
  - Priscilla's Coy Girl, 674A
    - Waldo Hills Count (son)
      - Count's Ruby of Prestdale, *576CCC, 560AAA
        - Templar's Rilma of Prestdale, 474GGG, 505EEE, 662A

3. Prince Euclid (son)
- Arvilla's Lass, 486A
  - Polly Pelouze, 552C
  - Arvilla's Dinorah, 430GG
- Shawnee Princess, 713A
  - Moana, 595D

4. Kate's Frill
- Shawnee Princess, 713A

5. Lena's Statesman (son)
- Polly Pelouze, 552C
  - Waldo Hills Pansy
- Arvilla's Dinorah, 430GG
- Moana, 595D
- Priscilla's Coy Girl, 674A

6. Wilson's Pet, 640A, 6 yrs. old, Sr. & Gr. Ch. P. I. E., 1920
- Jean D. of Rose City
  - Duke of Blue Mountain (son)
    - Hope's Reddy of Clallam County, *710EEE

A Breeder and an Aged Cow

VALLEY GEM SATIN is dead. Most people will ask: "Who is Valley Gem Satin? I never heard of her." In answer, let it be said, "Satin" is a Guernsey cow that in 15 years milked a total of 105,278 lbs. of milk and 5,699 lbs. of fat during the 4,792 days she was fresh. "Satin" was a friendly individual, was always on hand for her feed, was regular in her calving, and helped pay the bills for Valley Gem Farms, owned by John E. Wrage and Charles H. Grewe, Arlington, Wash.

"Satin" made her way into the lives of these two men and their families, and had become so much a part of the farm that Charles said: "She would have been 18 years old, and it saddened us to see her go. Maybe this is only a business, but we miss her just the same."

In January of 1917, John Wrage wrote: "I have been an admirer of the Guernsey cattle for quite a few years, and have been breeding to nothing but registered bulls, but until now have not found it possible to get any females. I have now bought an Advanced Register cow from Charles Wilkins, Platteville, Wis., and three calves from M. L. Welles, Rosendale, Wis. The latter were two heifers and a bull. The cow I bought from Mr. Wilkins gave me a heifer calf before they could send her out here, and so Mr. Wilkins has the calf there yet, and is to send it as soon as it can stand the trip. This will make me four females to start with.

"I tried to get as good a foundation as I could, for I know it means so much in the end, and I hope the end of my Guernsey business is a long way off, as I am only 31, and the only son of a 'big farm,' and being in a practically new country for Guernseys I ought to make good.

"I have at present 80 head of grade and registered stock on the place, and hope in the future to have all registered stock of the finest kind possible. If you have any by-laws, etc., for the organization of a breeders' association, would be glad to get them, as we wish to start something here if possible. I wish to be a booster for the Guernsey, and to cooperate with you."

One of the heifer calves purchased was Nan of Birchwood, that later produced 12932 lbs. of milk and 627 lbs. of fat in EE. She in turn had a daughter, Nan of Valley Gem, that made 8210 lbs. of milk and 439 lbs. of fat in AAA, and was the dam of Valley Gem Perella, that made 12578 lbs. of milk and 647 lbs. of fat in A. "Perella" was the dam of Valley Gem Satin. "Satin" was by Mixter Senator, the sire of 24 A. R. daughters, he by Langwater Demonstrator, A. R., and out of Yeoman's Mixter Bettie. On the top side, Valley Gem Perella was sired by Valley Gem Paragon, a son of Cinderella's Glenwood Boy of Mound City, and out of Gana of Valley Gem.

There is no question but what the two young men who established Valley Gem Farms, back in the early days of Guernsey history in the state of Washington, have made good. Their farm is one of the well-known breeding establishments located on the west coast.

While Satin's influence in the herd, through her daughters, was somewhat limited, as she had only two, her influence in the state was felt through her sons. She freshened for the first time on June 13, 1931, and dried up for the last time in July, 1946, after producing for 15 years. The record of her registered progeny is as follows:

Valley Gem Egotist, born June 13, 1931, and sold to Bosch Bros., Monroe, Wash.; Valley Gem Brocade, born June 14, 1932, and sold to A. V. Austin, Oxnard, Calif.; Valley Gem Bolivar, born December 15, 1933, and sold to Mrs. John Keller, Arlington, Wash.; Valley Gem Batiste, born January 4, 1935; Valley Gem Factor, born October 17, 1936, and sold to W. O. Nelson, Poulsbo, Wash.; Valley Gem Glossy, born December 14, 1937; Valley Gem Cavalier, born March 28, 1939, and sold to Gerrit Klein, Snohomish, Wash.; Valley Gem Caesar born April 7, 1942, and sold to Carl M. Lindquist, Arlington, Wash.; Valley Gem Parmok, born March 24, 1943, and sold to Anton S. Johnson, Granite Falls, Wash.; Valley Gem Heartsease, born August 28, 1944, and Valley Gem Highboy, born August 12, 1945, and sold to Mack I. Sprague, Arlington, Wash. Her two daughters, Valley Gem Batiste and Valley Gem

Lee Eldridge Arlington, Wash., and Valley Gem Satin

Glossy, were both retained in the herd, and through them her blood carries on in the herd.

Valley Gem Satin is dead. She lived a great life, and helped John Wrage and Charles Grewe to build the herd they dreamed of 31 years ago.

Hayes Family Honored

LESTER Hayes and family, Chester, Nebr., were presented with the 1947 Honor Farm Family Recognition Award for the state of Nebraska. This award is given each year by the Nebraska State Journal and the Lincoln Star. Mr. Hayes is a Guernsey breeder, and he attended the state meeting following his award. Besides Lester and his wife Louise, there are four children, Harold 15, Robert 13, Cecil 10, and Darlene 8.

The Hayes' family life centers around the fully modern farm home which Hayes borrowed money to build and furnish in 1939. "It didn't look like too good a financial investment, but we wanted the children to have the advantage and memories of a real home," Hayes said, and added, "It worked out all right tho, we couldn't build and furnish that house today for three times what it cost us." After eight years, the farm house has acquired that atmosphere which characterizes it as a home.

It shows that four healthy, active, children have been living in it, but it also gives evidence of that care which both adults and children give to things they love. The Hayes family is not living to maintain a house as a show place. They built a home to live in.

From that home emanates the inspiration, the incentive, the energy and the enthusiasm which produces a good job of farming, effective participation in community affairs and the betterment of all members of the family as avail themselves of the advantages of school and church; of extension service activities and the technical assistance of the soil conservation service; of farm organizations and community gatherings; of participation in the solution of the problems of the neighborhood, their county and their state.

The farm activities, in which all members of the family participate, are those of the average Nebraska general farm. Twenty head of good grade Guernsey dairy cows are being built into a profitable dairy operation by a registered Guernsey bull and by production testing, and culling out the unprofitable cows.

For four years Hayes belonged to a dairy improvement association across the line in Kansas. Now he is a member of the Little Blue Dairy Association which he helped organize. He served as its secretary-treasurer the first year. "I'm certainly sold on the value of a testing association," he said. "Only by testing can you tell what each cow is doing, and by daughter-dam comparisons know what kind of a sire you have."

Harold shares his father's enthusiasm for dairying and belongs, as do his two brothers, to the Goldenrod 4-H Dairy Club, of which Hayes is leader. In promoting dairy interest among the young people of the community, he works closely with Fred Duey, a neighbor who was a dairy club leader for 15 years. Harold was fourth in dairy cattle judging at the state fair last fall. The family took its second vacation in 18 years last August, and spent it in the dairy country of Wisconsin. "We've got a long ways to go in dairying in this area," he said, after describing the farms he saw on the trip, "But we can do it just as well and on much cheaper land."

Lester Hayes, Chester, Neb., winner of the Nebraska Honor Farm Family Award, with Otto H. Liebers, Lincoln, Executive Committee Member, and Karl B. Musser, Secretary-Treasurer, The American Guernsey Cattle Club.

Barron County Meeting

THE annual meeting in Barron County, Wis., was, as always, one of the largest in the state.

It has been a custom for some of the prominent breeders in Barron County to give a registered heifer calf to some top 4-H Club member. In 1946, calves were donated by Walter Matthys and Martin Rockman, and in 1947, the calves were given by Clyde McKee and Freeman Hammons.

Norman Kahl was elected as director of the Barron County Dairy Cattle Sales Association, and delegates elected to the annual meeting of Wisconsin G. B. A. are John Giezendanner, Albert Dusel, Hans Anderson, Clyde McKee, and Jack Hanson, with Freeman Hammons named as alternate.

A good report on Junior Guernsey work was given by Everett Allen, leader. Junior leaders elected for 1948 are, Everett Allen, William Brunclick, Freeman Hammons, Maynard Matthys, Clarence Poulter and Woodrow Haugen.

George D. Britts told the group of the possibilities of selling their milk as GOLDEN GUERNSEY to the Bowman Dairy of Chicago.

Peter Lund, from the soil conservation department, showed two films, in sound and color, on soil conservation, and George Chambers gave his National talk.

Mid-Central Annual Meetings

Missouri sets ambitious goal and makes it.

Guernseys increased from 8.2 per cent to 12 per cent of population in Iowa.

Kansas breeders ride trains and buses all night to attend meeting.

4-H Club heifers needed in Nebraska.

THE state associations of Iowa, Kansas, Missouri, and Nebraska, planned their annual meeting dates for December in order that Karl B. Musser, Secretary of The American Guernsey Cattle Club, could be scheduled as the featured speaker. The Missouri G. B. A. held their meeting December 8, at Columbia; the Kansas G. B. A. meeting was December 10, at Wichita; the Nebraska G. B. A. held their meeting at Lincoln, on December 12, and the Iowa G. B. A. held their meeting at Des Moines on December 12.

Guernsey breeders and their families turned out in record attendance to hear Mr. Musser. Possibily the worst weather conditions in the mid-west occurred during this week. Regardless of the ice, snow and fog, people attended so that they could learn more about the cow they love, and the breed that makes their livelihood.

Missouri Meeting

This marked the 20th annual meeting of the Missouri group. President Lawrence Rainey, Secretary H. A. Herman, and the some 60 odd breeders present, discussed the year's work, and the following were the results: Set the goals for 1947, and accomplished them; held 10 district regional meetings; increased membership to 320; held the annual state sale, and district shows in eight communities; two junior sales for 4-H clubs were conducted; seven new members began official testing; all artificial breeding associations using bulls that have been approved; type schools were held at Repelmar and, Preeminent farms; the state association paid for, and distributed, "Creating a Standard of Excellence" to nearly 350 breeders; provided ribbons and trophies for district shows, and other events; advertised Missouri Guernseys, and finished the year with a gain of $1,100.

This year's production awards went to William B. Lusk, Springfield, a 4-H club member, in the HIR Division, on Brilliance Buttercup, that had a five-year-old record of 13309 lbs. of milk and 655 of fat. He was given the newly created award, a trophy cup, for the year 1947. In the A. R. Division, Seco Farms, Arcadia, had the high cow with 911 lbs. of fat figured on maturity, on Gayhead's Infanta. In the D. H. I. A. Division, the award went to L. T. Melloway, Palmyra, with a herd average of 397 lbs. of fat.

The afternoon meeting was made up of remarks by Dean Trowbridge, dean of the School of Agriculture; Prof. A. C. Ragsdale, head of the Dairy Department; Pat Regan, head of the Dairy Extension Department; Walter Dinwoodie, president of the Missouri Artificial Breeders' Association; F. L. Greenburg, Field-man, and Karl B. Musser, Secretary, of The American Guernsey Cattle Club.

Mr. Musser explained the major policies of the Club, and some of the causes for the tremendous growth of the Guernsey breed in the United States; also, how new ideas are conceived, and worked out by the staff, always keeping in mind what policies must be followed to give the greatest advantages to the greatest number of breeders.

Officers and directors were elected as follows: President, Lawrence Rainey, St. Albans; Vice-President, C. L. Van Landuyt, Versailles; Secretary-Treasurer, Dr. H. A. Herman, Columbia; Directors, Don H. Sosey, Palmyra, Dr. C. M. Browning, Memphis, Otis Hacker, Bethany, Glenn Kircher, Harrisonville, James Lusk, Springfield, Adolph Wagemann, Billings, S. J. Jirik, Chaffee, Walter Farner, Bismarck, James Anderson, Saint Louis, M. E. Wallis, Springfield, Guy Kennedy, Arcadia, Prof. A. C. Ragsdale, ex officio, Columbia.

Mrs. Irene Johnson, former owner of St. Albans Farms, Inc., was voted an Honorary Life Member of the Missouri G. B. A.

Kansas Meeting

This was a called meeting, as the Kansas association always holds its business meeting during Farm and Home Week at Manhattan in February. With fog and eight inches of snow in Wichita, it was most gratifying to all to see over 60 breeders present. Many rode buses and trains all night, when automobile transportation became uncertain.

John Nelson was in charge of arrangements, and President Max Dickerson presided over the morning session, with Prof. Floyd Atkeson taking over the afternoon meeting.

Field-man F. L. Greenburg spoke on "Efficiency When You Register Your Cattle." He pointed out that 19 per cent of the applications and transfers received by the Club have to be returned for additional information. This was followed by a round table discussion on various subjects.

Prof. Atkeson, in charge of the afternoon meeting, said that all should think about the "fast" times we are living in. He said that the price of registered cattle is very high, and sooner or later there must be a leveling-off period, so we should try and think "around the corner" and protect ourselves against deflation. "One way to do this," he said, "is stay in business and keep cows that have calves each year."

Prof. Atkeson then introduced Karl B. Musser, who was at "home," having been born and raised near Abiline, and graduated from Kansas State College. He spoke on dairying in Kansas, as he knew it as a boy. He

compared The American Guernsey Cattle Club, when he started as a field-man, to the organization of today, and he explained how the devaluation of the dollar has affected the Club, thus making it necessary for the registration and transfer fees to be raised.

The group voted to present Mr. & Mrs. William Ransom, Jr., a gift for their efficient and hard work in making the past state sale a successful one.

Nebraska Meeting

The Nebraska meeting was held at Union Building, University of Nebraska, with 113 breeders present. Otto Liebers, of Lincoln, president of the association, presided.

The forenoon program was composed of remarks by Floyd L. Greenburg, Field-man, who spoke on GOLDEN GUERNSEY, and what it means to the breeder. Chris Sanders, Field-man for the Cooper Foundation, told of Nebraska's 4-H accomplishments, and said that there are now over 1,400 4-H dairy members, and that the 4-H judging team was high in Guernseys at the National Guernsey Show at Waterloo, Iowa. Mr. Sanders appealed to the breeders to assist in finding 4-H calves for new 4-H members.

M. N. Lawritsen, Extension Dairy Specialist of the University of Nebraska, spoke on the different types of testing for production. "Test to hedge against bad times and more efficient production in good times," concluded Mr. Lawritsen.

In the afternoon, the group heard from Chancelor Gustafson, of the University of Nebraska, and Dean W. W. Burr, of the School of Agriculture. The featured speaker was Karl B. Musser, Secretary of The American Guernsey Cattle Club, who gave to the breeders a detailed breakdown of the different departments, their costs and accomplishments over the years. He spoke about the longtime program of the Club, and emphasized the need of increasing the registration and transfer fees, and placing a fee on birth reports, if the various activities are to continue and the breed is to advance.

Following are the officers and directors of the Nebraska Association: President, O. H. Liebers, Lincoln; Vice-President, Dr. Leigh, Hardy; Secretary-Treasurer, J. P. Muller, Omaha; directors, Halsey Noyes, Waterloo, Leo Imig, Seward, Francis Goin, Wymore, Walter Pfieffer, Arlington, Delbert Egger, Roca, and Bob Bell, Omaha.

Iowa Meeting

The Iowa meeting was in three parts. The board of directors and the sales committee met in the morning; the business meeting was in the afternoon, and a banquet was held in the evening. There were over 100 in attendance at the afternoon session, and 165 were present for the banquet.

At the afternoon session, Dallas McGinnis, of the Iowa State Dairy Association, spoke on 4-H work in Iowa, its needs and accomplishments. Dr. C. Y. Cannon, head of the Dairy Department, Iowa State College, told the group that in 1932, 8.2 per cent of the dairy cattle were Guernseys, and that in 1945 this figure increased to 12 per cent, while another breed decreased from 34 per cent to 22 per cent during the same period. Last year, over 100,000 cows were bred artificially, and Guernseys were second high in numbers serviced.

Floyd Arnold, head of the Dairy Extension Department, Iowa State College, presented the lifetime production awards, of which there were 37. Twenty-three cows produced over 2000 lbs. of fat, 10 made over 3000 lbs., and four produced over 4000 lbs. The high cow, to date, is Kenfleur Dicta Dare, with 4659 lbs. of fat in seven lactations. She is owned by Jerry Spencer of Clermont. The second high cow is Stringtown Tareca's Taressa, with 4462 lbs. of fat in eight lactations, and she is owned by Harry Reese & Sons, Prescott. Mr. Arnold reported an increase of from 21 to 41 herds on HIR test in Iowa during 1947.

Don Volker, Extension Dairyman at Iowa State College, was introduced by Mr. Arnold. Mr. Volker recently started work in this department to fill the position left vacant by Lyle Jackson, who resigned to become manager of the Eastern Iowa Artificial Breeding Association, at Cedar Rapids.

Prof. Arthur Porter, of the Iowa State College Dairy Department, spoke on the changing center of dairy cattle population. Mr. Porter showed how dairying is moving westward, near the raw products, and the finished product is finding its way east—a reverse procedure as compared to years ago.

J. Parvin Eves, of the Meredith Publishing Company, discussed an advertising program for the pure bred breeder, and Floyd Greenburg, Field-man, discussed the GOLDEN GUERNSEY program.

Roy Kilpatrick had charge of the banquet arrangements and entertainment, and there were 165 in attendance. The meal and the entertainment were a complete success.

George Dannen, of Melbourne, was presented with a gold wrist watch by President Lage, as Iowa's outstanding 4-H Guernsey member.

Dean H. H. Kildee, Dean of the School of Agriculture, Iowa State College, acted as toastmaster, and he made many worth while statements on present day farming. "To maintain soil fertility is to have a Guernsey herd," stated Dean Kildee.

Karl B. Musser, Secretary-Treasurer, of The American Guernsey Cattle Club, was introduced by Dean Kildee. Mr. Musser directed the attention of the group to the progress of the type of the present day Guernsey cow. "With the 1,000 years of inheritance of our

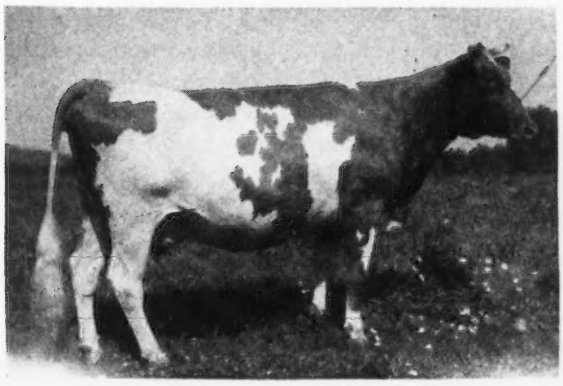

Gayhead's Infanta, owned by Seco Farms, Arcadia, Mo., winner of Missouri cup for highest Advanced Registry record.

cow, do we really appreciate what we have inherited, and that we must guard this precious blood and add only good to it during our short life? We must all think what has gone before us, for it is a definite challenge, and never get your head too far in a cow's flank that you can't see the cow."

The new officers elected were: President, Robert Lage, Davenport; Vice-President, Harry Reese, Prescott; Secretary, William Hitz, Polk City; Treasurer, C. H. Jennings, Iowa City; directors, Harry Reese, R. S. Kilpatrick, Des Moines, C. H. Jennings, Francis Stewart, Tipton, Royal Manny, Grimes, Arnold Pancratz, Dubuque, Robert Lage, Davenport, W. H. Bosworth, Algona, Joe Golinvaux, Waterloo, and R. H. Peterson, Clive.

The following were appointed to the state sale committee: Roy Kilpatrick; C. B. Finley, Grimes; William Hitz; Fred Logsdon, Ames; Roy Peterson; Joe Golinvaux, and Royal Manny. The 4-H committee is composed of Arnold Pancratz, William Baker, Mt. Pleasant, and Bob Smith, State Center.

Indiana Annual Meeting

THE Indiana G. B. A. was incorporated in 1923. It is certain that Guernsey meetings of state wide purpose were held before that time, but for legal purposes, what may have been the 24th annual meeting of the Indiana G. B. A., turned out to be as fine an event of its kind as anyone might ever hope for. This opinion was expressed by numerous people after the meeting was over, including one of the principal speakers, R. D. Stewart, Assistant Secretary of The American Guernsey Cattle Club.

The meeting was held in the Masonic Temple at Muncie on January 27. The excellent attendance, the satisfactory appointments, the wonderful morale, all are traceable largely to the spirit and effort displayed by the officers and members of the Eastern Indiana G. B. A., who were the hosts. This organization, which covers nine counties in eastern Indiana, under the presidency of Adam Riggin, left no stone unturned in making the local arrangements, and in giving publicity to the meeting. Again, their efficiency was tremendously increased, as is the case in all of their operations, by the detailed watchfulness of County Agent Myron Cromer, of Muncie.

The business sessions in the morning and afternoon were the best attended ever, with upwards of 270 people. The reports and the business meetings were held in the morning, with luncheon at noon, and the educational program in the afternoon. The evening program of this organization is purely of fun and relaxation. About 370 people attended the banquet, at which the entertainment was furnished by Jack Kurkowski's Xylophone Band—a strictly first class and interesting performance by an organization which is believed to be the only one of its kind, certainly of its quality, in America.

Indiana A Leader

President R. H. McMurtrie presided at the business meeting. Secretary E. T. Wallace reported a 17 per cent increase in female registrations in the state in 1947, over 1946. He also reported on the continued success of the two state sales, in which approximately 80 per cent of the consignments remained in Indiana, and he called attention to the activities of the more than 20 local Guernsey breeders' associations in the state, including parish or district shows. He mentioned the Elkhart County Sale, the 4-H and FFA Sale, sponsored by the Eastern Indiana group, the $200 provided to send the state champion junior judging team to Waterloo, the sending of the state champion Guernsey 4-H club boy and his heifer to Waterloo, and the fact that Indiana Guernseys lead all other dairy breeds in the state in production testing, and rank third in America in both number of herds and number of cows on test in the various divisions of the Advanced Register. Local organizations sponsored 16 special Guernsey shows within the state in 1947, and 58 Indiana exhibitors had entries in the state fair. Thirty-three Indiana herds, totaling 811 head, have been classified to date. Eight Guernsey sires were awarded Meritorious Sire Awards by the Indiana State Dairy Association—three gold, three silver and two bronze.

E. A. Gannon, chief of Dairy Extension at Purdue University, announced the awarding of 19 Lifetime Production Certificates by the Association.

Golden Guernsey

While GOLDEN GUERNSEY sales dropped 5.3 per cent, compared to 1946, an upturn was noted toward the end of the year, which indicates that the distribution is now back up beyond the peak.

Great effort has been spent by the state association in connection with the Quality Control Program of GOLDEN GUERNSEY milk, with the result that Indiana now ranks among the top states in this regard. However, the Milk Marketing Program in Indiana is still suffering due to the fact that GOLDEN GUERNSEY is still being offered at a two cent premium, which at the present price of butter fat, is not sufficient. However, it was reported that GOLDEN GUERNSEY producers in in 1947 received a total of $20,508.26 in premium payments. One new distributer and 27 new producers qualified during the year.

National Speakers

In the afternoon, talks were made by R. D. Stewart, Assistant Secretary of The American Guernsey Cattle Club, J. Frank Johnson, supervisor of GOLDEN GUERNSEY, Inc., and R. L. Holden. Each year this association attempts to bring to its members, an outstanding talk in the field of Guernsey management and promotion, and each year, so far, has succeeded in a remarkable degree. Last year's talk was made by L. V. Wilson, while this year's talk was by K. C. Sly, manager of McDonald Farms, Cortland, N. Y., both of whom brought to the breeders clear-cut, understandable, and priceless information, on Guernsey herd management and salesmanship.

Finally, Eastern Indiana has been blessed for many years with a thinker and leader, Dr. L. A. Pittenger, president emeritus of Ball State College, who is also president of the Eastern

Indiana Livestock Association. Dr. Pittenger was invited to put the capsheaf on this great meeting, and he did so in a manner that will not soon be forgotten by those who heard him. His subject was "Reflections and Predictions of Today and Tomorrow". His philosophy was so sound, and so interesting, that he made two full columns on the front page of the Muncie paper the next morning.

Lastly, the banquet, and Jack Kurkowski's Band, topped off a great day for the Hoosiers.

Officers Elected

R. H. McMurtrie, Huntingburg, O. H. Dietrich, Bremen, and Paul Moffett, Indianapolis, were reelected directors for three years. The hold over directors are Clyde Hinshaw, Fountain City, Warren B. McAfee, Hobart, Howard O. Stouder, South Whitley, Fred C. Siess, Lebanon, Virgil L. Todd, Ligonier, and Dr. M. C. Faust, Covington. This board met and reelected R. H. McMurtrie as president, Clyde Hinshaw as vice president, E. T. Wallace as secretary, and O. H. Dietrich as treasurer.

The association adopted resolutions with reference to the passing of Dr. J. M. Evans, whose leadership made the present Indiana development possible; Earl Groth, owner of South Wind Farms, Ossian, and Mrs. Rea Riggin, known affectionately to the Indiana breeders as "Mother Riggin". They also adopted a resolution relative to the encroachment of the oleomargarine industry.

Invite National Club

The Association formally extended to The American Guernsey Cattle Club an invitation to hold its annual meeting in May, of 1951, at Indianapolis.

The Association also took action approving and supporting the efforts of the Indiana Farm Bureau Federation to establish a National Dairy Show at Indianapolis, beginning in 1949.

Indiana Meritorious Sires

At the recent meeting of the Indiana State Dairy Association, gold, silver and bronze medals were awarded to seven different Indiana breeders for eight Indiana-owned Guernsey bulls, as a part of the state dairy association's proved sire project. To be eligible for the awards, these bulls have to be owned by Indiana breeders, and have to be still living, and in service.

Gold medals were awarded to William Hubenthal, Lucerne, on Owen's Place Bertha's Admiral, with six daughters that averaged 11555 lbs. of milk and 542 lbs. of fat; George Sellers & Son, Angola, on Owen's Place Mona's Admiral, with seven daughters that averaged 12128 lbs. of milk and 587 lbs. of fat, and M. J. & E. N. Trees, Frankfort, on Kenfleur's Ted Alert, with six daughters that averaged 12757 lbs. of milk and 560 lbs. of fat.

Silver medals were awarded to DeKalb County Bull Association, Garrett, on Starr Farm Combination, with seven daughters that averaged 10088 lbs. of milk and 519 lbs. of fat; Princeton Farms, Princeton, on Pine Manor Rose King, with 10 daughters that averaged 9926 lbs. of milk and 485 lbs. of fat, and Frank T. Brown & Son, Marion, on St. James Philosopher's Boy, with seven daughters that averaged 9686 lbs. of milk and 496 lbs. of fat.

Bronze medals were awarded to H. C. & I. R. Goins, Elwood, on Golden Grange Drene, and William Hubenthal, Lucerne, on Kenfleur's King Ferdinand.

Michigan Annual Meeting

The annual meeting of the Michigan G. B. A. was again held in connection with the general dairy sessions as a part of the Michigan Farmers' Week, on January 26, at East Lansing. The morning session was held jointly with all other dairy interests in Michigan. A packed house filled Fairchild Hall to overflowing, and they fairly hung on every word that was given by Dr. I. F. Huddleson in his report to the dairy industry of Michigan on the remarkable work which he has done in perfecting a new vaccine for bovine Brucellosis. This vaccine appears to be far more effective that the Strain 19 variety which now has governmental approval.

The Guernsey breeders ate in Philips Hall at noon, and at the business session there was an attendance of about 150 people. President E. W. Ruehs presided. This marked the completion of the first full year in which the organization has operated on its own with a full time program. It has been a difficult but none the less very satisfactory year for the Guernsey industry of Michigan.

Great Progress

The annual report showed a gross income for the year of $17,540.44, as against disbursements of $15,923.57, a net of $1,616.87, which leaves the association with an earned surplus, as of December 31, 1947, of $6,845.70. Their Golden Guernsey milk sales for the year totaled 4,139,856 quarts, a slight increase over 1946, this increase being chiefly accounted for by the addition of two new distributers.

The association has been very active in the sale of cattle, both at private treaty and at auction. Altogether, they reported assisting with the merchandising of 543 head for a total of $145,399, or an average of $267.76 per head. Of these, the 63 that were moved at private treaty averaged $406.30 per head.

In addition to the sale of cattle and the sale of Golden Guernsey milk the association assisted the local organizations within the state with their meetings, parish shows, 4-H club support, and other general breed promotion. They financed the trip of the Michigan Guernsey 4-H club champion, Joseph Overly, of Marshall, to the National Guernsey Show, where he won the National Guernsey 4-H Championship. Outstanding in new development in the state has been the promotion of an Upper Peninsula Sale, and assistance in the reorganization of the Upper Peninsula G. B. A.

Elect Officers

In the election of directors, Bruce L. Beaudette, Birmingham, was elected director at large, replacing Vincent Fitzgerald. Joe Patterson, Reed City, was elected to replace Orville Dennis in District 4, and Francis Pelletier, McMillan, was elected to replace John Bell, representing the Upper Peninsula. The other directors were either reelected or held over, leaving the present directorate of the Michigan organization the above named, and the following: George Burrows, III., Saginaw; Harry Baumunk, Big Rapids; C. F. Cowham, Jackson; Donald Holbrook, Clare; Fred Hudson, Berrien Center; Myron Jacob, Riga; Albert Kessler, Wixom; R. F. Locke, Hickory Corners; Frank Ormston, St. Johns; E. W. Ruehs, Caledonia; Stanley Stroven, Fremont, and H. L. Wadsworth, Detroit.

This board met later, and reelected E. W. Ruehs, president; Albert Kessler, vice-president, and A. P. Cole, secretary-treasurer.

Following the business session, talks were given by R. L. Holden, of The American Guernsey Cattle Club, and J. Frank Johnson, of Golden Guernsey, Inc.

Secretary Cole arranged a very satisfactory evening banquet, under the direction of Myron Jacob, as chairman of the committee, Fred Carlson, and Elton Smith, and 120 attended. John Merrifield, agricultural director of radio station WWJ, Detroit, served as master of ceremonies, thereby continuing the splendid service he has rendered the Guernsey industry of Michigan during the last year. Ernest Ruehs gave his able and sincere welcome, and Secretary Cole introduced the dignitaries. The 4-H champion Guernsey club boy, Joseph Overly, and his county club leader, Burle Henry, were recognized. A Certificate of Distinguished Service was awarded to George M. Newlin, and in his absence it was presented to Mrs. Newlin. Mr. Merrifield brought his own very satisfactory musical entertainment from Station WWJ. Myron Jacob brought up from Blissfield, "The Five Men of Note", a Barber Shop Quintet of more than average ability.

The talk of the evening was given by R. D. Stewart, Assistant Secretary of The American Guernsey Cattle Club, followed by one minute talks by Charles Figy, commissioner of agriculture for the state of Michigan, Mac Trout, professor of Dairy Manufacturing at the College, J. Frank Johnson, and R. L. Holden.

Texas Annual Meeting

The Texas G. B. A. annual meeting was held on January 20, at Texas A & M College, College Station. It was the first time the meeting has been held at the college, but the excellent facilities, and the whole-hearted welcome given the Guernsey breeders, made it a highly desirable location for the meeting.

Snow and cold weather (yes, even in Texas) prevented a large attendance, but some 25 breeders were present for the meeting. The business meeting was opened by President Don Danvers. Secretary-treasurer W. C. Hardman gave a complete report of the meetings, field days, type schools, and other activities held during the past year. All committee chairmen gave a report of activities for the past year, and offered recommendations for the coming year. These chairmen included: Testing program, A. L. Darnell; publicity and sales, A. F. Scheid; junior program, Carl Lohmann; exhibition, N. F. Whitney; legislative and interbreed, C. S. Lankart; banquet, W. C. Hardman; membership, Carl Lohmann.

Certificates were awarded to the high cow in each A. R. and HIR class, that completed records in 1947. Other accomplishments during 1947 were the publication of a breeders' directory; one type school; one field day; an exhibit at the State Fair; six news letters sent to all breeders; a 110 per cent increase in paid memberships; a state sale; a banquet paid for by the association, and a large increase in 4-H and FFA Guernsey owners in the state. A plaque was awarded to the Dennison FFA chapter for exhibiting the first place county or school group at the Texas State Fair. Doyle Williams, vocational agriculture instructor at the Dennison High School, and his FFA members, are doing a top job with their Guernsey project.

The members elected to the Board of Directors are: One year, A. F. Scheid, Whitesboro, A. L. Darnell, College Station, F. M. Chestnut, Simonton, and H. F. Taylor, Paris; two years, W. C. Hardman, Grand Prairie, Carl Lohmann, Port Arthur, Don Danvers, San Antonio, and Jack Lively, Dallas; three years, Dr. C. C. Cade, San Antonio, A. B. Buchanan, Brownfield, C. S. Lankart, Waco, and V. L. Harrington, Levelland.

Don Danvers was reelected president of the Association for 1948, Jack Lively was elected vice-president, and W. C. Hardman was again elected secretary-treasurer.

Lunch with the College Station Kiawanas Club was enjoyed by all breeders present. The association officers were introduced, and Fred Madden, field-representative, gave a brief talk during the luncheon.

The "Board of Experts" panel discussion was of great value, the members being: Coordinator, A. L. Darnell, Department of Dairy Husbandry, Texas A & M College; feeds and feeding, Dr. I. W. Rupel, Department of Dairy Husbandry, Texas A & M College; disease and sanitation, Dr. F. P. Joggi, Department of Veterinary Medicine, Texas A & M College; crops and pastures, R R. Lancaster and E. A. Miller, Agronomy Department, Texas A & M College; farm machinery and buildings, H. P. Smith and Price Holgood, Department of Agriculture Engineering, Texas A & M College; breeding and farm management, Al Geurkink, manager of Tom Cooper Farms, Ardmore, Okla.; breed activities, Fred W. Madden, field-representative of The American Guernsey Cattle Club. This "Board of Experts" answered questions about their respective fields.

After the meeting was adjourned, Dr. I. W. Rupel and A. L. Darnell conducted a brief tour of the dairy barns and herds of the college.

This meeting was the best annual meeting ever held by the Texas G. B.

A. It exemplified the great progress being made by the Guernsey breed, and breeders in Texas. All present expressed their appreciation of the cooperation and assistance given by the dairy department faculty in helping to make this good meeting possible.

Newport County Meeting

GUERNSEY enthusiasts of Newport County, R. I., assembled on January 12, for the annual meeting of their association, which was held at The Mile Post, and was preceded by a dinner.

President Philip W. Mosher, of Sunnyfields Farm, called for the secretary's and treasurer's reports, both of which were presented by Barclay M. Briggs, and the auditing committee, consisting of Charles Sherman and I. Thornton Sherman, announced that the books had been found in order.

The two retiring directors, Edward Murphy and Stanley Clarke, were joined by Harold C. Murphy, to comprise a nominating committee, and they suggested that Frank Coelho, The Glen Farm, Newport, and Randolph Blackmer, manager of the Ashton-Keynes Farm, Little Compton, be elected as directors.

Three changes in the system of nominating and voting on new directors were suggested, and on vote of the members became a part of the constitution. They are as follows: All voting is to be done by ballot; all nominations for new directors shall be made in writing, to the secretary, not later than December 15, of each year; all names of nominees shall be included in the call for the annual meeting.

The Newport County Guernsey Association has, since its inception, shown considerable interest in 4-H Club work, and at the November meeting I. Thornton Sherman, Frank Coelho, and Fred Briggs, were appointed as a committee to bring forward a suggested program for 1948, which was adopted as follows: The breeder agrees to furnish a pure bred calf, from a dam above average record, not to exceed $35 under six months of age, and $50 over six months of age. The 4-H club member must be approved by the club leader and a member of the Newport association. The Guernsey breeder who supplies a calf is to act as sponsor to the club member, advising him as to feeding and management. The association will provide a place for showing the animals, and the 4-H club member will show in competition.

Rex LeParmentier, Wethersfield Farm, Danvers, Mass., was the speaker of the evening and he held the interest of his listeners with his authoritative discourse on Guernsey matters. Mr. LeParmentier spoke on the need of keeping informed on recent developments, pointing out that the teachings of yesterday are not necessarily the best for today. He referred to his recent trip to the Southwest, and said that while flying back it was easy to distinguish those areas where good soil conservation methods are being practiced. Advertising, marketing and breeding were all touched upon by the speaker.

Among the visitors at the meeting were Walter A. Cook, of East Providence, Professor John Ladd, and Mr. Van Heusen, of the Rhode Island State College.

The six directors met on January 31, and chose the following officers: President, W. deL. Burgess, Hammersmith Farm, Newport; vice-president, Russell M. Peckham, Orchard Hill Farm, Middletown; secretary-treasurer, Barclay M. Briggs, Fairholm Dairy, Portsmouth.

Berrien County Meeting

THE annual meeting of the Berrien County, Mich., G. B. A. was held at Eau Claire on February 3. The attendance of 54 people was the largest in many years, which may have indicated that the February date was even better than the January date on which this meeting has usually been held. President Allen Gleason presided.

The principal business involved the adoption of a new charter and by-laws. The new by-laws call for an initiation fee of $2.00, and $2.00 annual dues. This association also assesses its members one per cent on the sale price of all pure bred cattle sold for breeding purposes. The result was that the association had between $300 and $400 in the treasury.

John Weaver, one of the members, recently lost his barn and 70 head of registered Guernseys by fire. One of John's daughters has been outstanding in 4-H Guernsey club work in Berrien County, and her champion heifer was one of those that perished. The young lady is a senior in high school. The association voted $50, either to help her with purchasing a new 4-H club heifer, or to be applied toward her higher education. The association also voted $100 for the support of the Berrien County Junior 4-H and FFA Fair.

Under the new constitution, nine directors were elected as follows: Three years, Harvey Rutherford, Sodus, Allen Gleason, Sodus, and Benjamin Nye, St. Joseph; two years, Harold Steinke, Sodus, Noble Walcott, Berrien Springs, and Walter Schaub, Jr., Benton Harbor; one year, John Stump, Sodus, Fred Hudson, Berrien Center, and Paul Smith, Galien. These new directors will meet soon to elect their officers.

J. D. Johnson, county 4-H club leader, expressed his appreciation for the support which the association has given the dairy club work in the county. A. P. Cole, secretary of the Michigan G. B. A., assisted with the meeting and spoke briefly, and talks were made by Ernest Ruehs, president of the state association, and R. L. Holden, field-representative of The American Guernsey Cattle Club. The ladies of the church served a bountiful dinner at noon. It was the most effective and interesting meeting that has been held in several years.

Northwestern Indiana Meeting

EMIL SIEBENTHAL, and the local feed dealer, provided an interesting feature at the Northwestern Indiana G. B. A. annual meeting held at Wolcott on January 29.

It seems that one of the cows Jacob Tanis consigned to the Curtiss Candy Sale last fall, freshened after she reached Cary, Ill., with a bull calf which Emil Siebenthal bought privately. He took the calf home, and turned it over to the local feed company at

Wolcott, apparently more or less on a gamble, the bets being as to whether or not the calf would survive. The feed company raised the calf in a special crib at the feed store, and rolled it in to the meeting, big and husky, lacking four days of being four months old. The calf, of course, has provided the local feed company with some good advertising. At four months of age the calf weighs 210 pounds, and it was reported that the feed cost, other than hay, was about $15. The calf had only about 17 pounds of milk. In all, it had about 10 pounds of "Calf A", good hay, and a total of two and a half sacks of Wayne Complete Calf Feed, plus, we might properly add, a lot of loving care and attention from the individual people concerned.

Forty people gathered and enjoyed an oyster stew prepared by the ladies of the organization. It represented the largest and most satisfactory meeting held to date by this organization, which consists of a group of relatively new but ambitious breeders in White, Benton, Newton, Jasper, and Pulaski counties.

Glen Corbin, Kentland, presided. Secretary Emil Siebenthal outlined the activities of the association for the past year, which included several meetings, a parish show and a type school.

New directors elected were Ronald Thomas, Francesville, and Emil Siebenthal Wolcott. The hold over directors are Harry Mann, Oxford (Lafayette), Fred Biederwolf, Monticello, Glen Corbin, Kentland, and Harold Hackley, Remington.

The tentative date for this year's district show was suggested as July 29. However, Mr. Ade, representing the Newton County Fair, at Kentland, invited the group to hold their district show as part of the Newton County Fair the week of August 30.

Russell George, sales manager, discussed the possibility of a Northwestern Indiana Sale, but no action was taken. R. L. Holden, with a bad throat, spoke briefly, and then presented R. D. Stewart, Assistant Secretary of The American Guernsey Cattle Club, who gave the talk of the evening.

Dunn County Meeting

THE Dunn County G. B. A., of Wisconsin, held a meeting at Menomonie on January 6. A splendid dinner was served by the ladies of the group, and County Agent Archie Johnson reported on the achievements of the 4-H dairy committee. Following his talk, a large cow and bull head plaque was presented to Dorothy Sherburne in recognition of her outstanding advanced dairy record. Her 4-H cow produced 604 lbs. of fat in 305 days on 2x milking.

A number of the old officers, including Paul Camerer, president, and V. K. Sherburne, secretary, declined reelection in favor of the young breeders. These men were given a vote of appreciation for their many years of faithful leadership. New officers elected were: Lorn Retzloff, president; Frank Riek, vice-president; Joe Cramer, Jr., secretary, and Raymond Stallman, treasurer.

Plans were made for holding a series of meetings in the county, using the Dr. W. L. Peterson film, and George W. Chambers, field-representative of The American Guernsey Cattle Club, gave an illustrated talk.

Following the meeting, four breeders applied for membership in The American Guernsey Cattle Club, and five breeders ordered the new farm signs.

Kay County Meeting

THE Kay County G. B. A. held a meeting at Ponca City, Okla., on January 15. Snow and cold weather prevented a large attendance, but 18 breeders and guests were present. J. B. Harden, Ponca City, was reelected president, Floyd Harden, Kildare, was elected vice-president, and W. R. Hutchinson, Newkirk, was reelected secretary-treasurer. The directors include the officers as well as two other adult directors, R. R. Ritchie, Blackwell, and Charles Eisenhauer, Newkirk, and two junior directors, Jimmie Hudson, Blackwell FFA member, and David Flemming, Ponca City FFA member.

The tentative program for 1948 includes a district show, to be held sometime in March, a field day and picnic at the J. B. Harden farm in April, and the Third Kay County Consignment Sale, to be held in December. Ray Beaird, Ponca City, vocational agriculture instructor, was appointed chairman of the field day committee, and W. R. Hutchinson was reappointed chairman of the sale committee.

Fred Madden, field-representative, gave a short talk.

C. D. M. Showalter

C. D. M. SHOWALTER passed away on January 7, at his home in Roanoke, Va. In commenting on his passing, the local newspaper said:

"Death of C. D. M. Showalter just a few weeks short of his 82nd birthday, removes one of Roanoke's most prominent business men, who over a period of 45 years became widely known as a leader in the field of finance and insurance.

"'Mike' Showalter, as he was familiarly called by friends, came to the city and cast his lot with it in 1903. He had been a sturdy citizen ever since, primarily interested in business, but always a willing helper in public endeavor. His quiet mannerism and capacity for making friends, endeared him to many.

"Two substantial monuments to his initiative remain—the Old Dominion Fire Insurance Co., which he founded and served as president until retirement last year, and the Liberty Trust Co., recently absorbed by another financial institution. In later years he became tremendously interested in dairy farming, and on his farm, 'Mikella,' north of the city, he developed one of the state's outstanding Guernsey herds. It was a never-ending source of amusement to his closest circle of friends that 'Mike' would discuss dairy farming at the drop of a hat—or milk can."

Dr. and Mrs. Ralph T. Stewart, Arlington, Va., have purchased Mikella Guernsey Farms, and will operate it in the future.

Chat . . .

Merle Miller, Valley Pride Farm, Burlington, Wash., reports the sale of half interest in a calf out of Chuckanut Elaine, to Arthur J. Zink, of Canada.

Central Arkansas Organized

TWENTY-FIVE breeders met at Cabot, Ark., on January 9, and organized the Central Arkansas District G. B. A. H. E. Maxwell, Lonoke County Agent, served as temporary chairman, and led the discussions concerning organization, dues and program.

N. L. Hogan, Pine Bluff, was elected president, Alfred G. Cochran, Cabot, vice-president, and E. O. Christopher, Cabot, secretary-treasurer. W. H. Sayler, Ward, was selected as state representative, and he is a director of the Arkansas State Association. H. E. Maxwell was appointed as honorary adviser for the district association. These men, together with Vernon E. Bass, Beebe, and H. D. Singley, Little Rock, make up the board of directors for the new organization.

The Central District will include the counties of Faulkner, White, Prairie, Lonoke, Pulaski, Saline, Jefferson, Grant, Garland, and Perry. This association is the second district association to be organized in Arkansas, the other being the Northwest District Association, which was organized in 1945.

Fred Madden, field-representative, showed the strip film "Creating A Standard of Excellence."

Panel Discussion in Arkansas

A PANEL discussion on breeding, feeding, and management, was the feature event at the annual meeting of the Arkansas G. B. A., held on January 13, at Fort Smith. Dr. Warren Gifford, chairman of the Department of Animal Industry, of the University of Arkansas, was coordinator. Al Geurkink, manager of Tom Cooper Farms, Ardmore, Okla., talked on breeding and farm management. P. R. Head and A. L. Holley, dairy extension specialists, answered questions on feeds, feeding, crops, and pastures, and Fred Madden, field-representative of The American Guernsey Cattle Club, presented breed activities. This panel board provided some interesting discussions, in answering the many questions asked by the breeders. As one breeder expressed it, "This is really worth while, only we should have about two days of this instead of three hours".

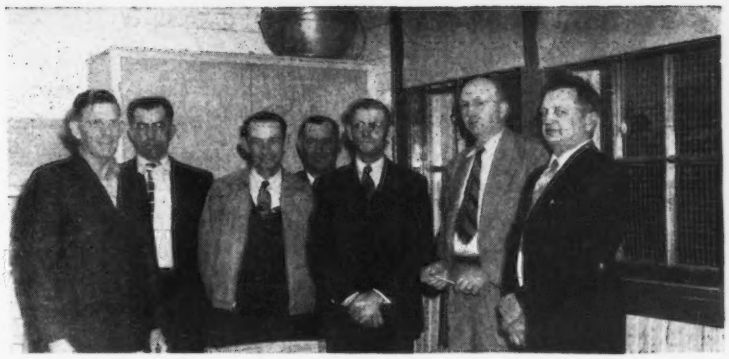

Leaders of the Central Arkansas District Association: W. H. Sayler, state director; H. D. Singley; A. G. Cochran, vice-president; V. E. Bass; N. L. Hogan, president; E. O. Christopher, secretary-treasurer, and H. E. Maxwell, adviser.

About 45 breeders and guests were present at the meeting, despite the inclement weather. The morning session was devoted to a business meeting, and the afternoon program consisted of the panel.

President J. Sam Wood opened the meeting, and the secretary-treasurer's reports were read. The results of the meeting were: The State Association will manage its own sale, to be held April 28, in Fort Smith. Sale committee members are A. P. Kelley, W. Man Graham, C. A. Carnes, and J. D. Harris. The annual banquet will be held the evening before the sale, with Earl Shultz, Supervisor of Extension of The American Guernsey Cattle Club, as guest speaker. A State Breeders' Directory will be published, with Secretary W. Man Graham in charge. The new constitution recommended by the Board of Directors was approved. A field day will be held at the N. L. Hogan farm, near Pine Bluff. This will be co-sponsored with the Central Arkansas District G. B. A. A type school will be held at Sunny-Ken Farm, owned by C. A. Carnes & Son, Farmington. This school will be in conjunction with the Northwest Arkansas District G. B. A.

A complete Board of directors was elected for varying terms, so that four new directors can be selected each year, according to the newly adopted by-laws. Directors for one year are J. Sam Wood, Fort Smith; N. L. Hogan, Pine Bluff; J. D. Harris, Texarkana, and F. P. Rose, Rogers. Directors for two years are Dr. Warren Gifford, Fayetteville; Ross Mendenhall, Rogers; Henry Sayler, Cabot, and W. Man Graham, Fort Smith, while directors elected for the three-year-term are H. D. Singley, Little Rock; C. A. Carnes, Farmington; A. P. Kelley, Fort Smith, and R. A. Sanders, Bismarck.

The Board of Directors reelected all of the incumbent officers for the coming year, as follows: President, Judge J. Sam Wood; vice-president, C. A. Carnes; secretary-treasurer, W. Man Graham.

Fred Madden, field-representative, gave a talk, using charts to illustrate, some of the common errors made in registering, transferring, and testing cattle. Charts were also used to show the increase in registrations by Arkansas breeders, and the progress made by the state sales.

The Arkansas Association accomplished most of the goals set for the

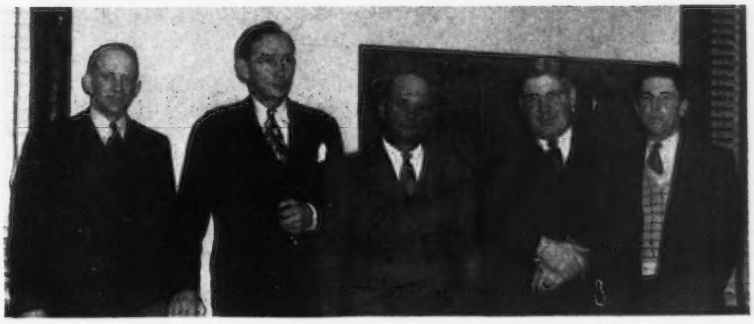

The panel board for the Arkansas annual meeting: P. R. Head; Dr. Warren Gifford, coordinator; W. Man Graham, secretary of the association; Al Geurkink, and A. L. Holley.

past year. New and larger goals have been set for 1948, and with the great activity and interest shown by breeders in the state, good progress will be continued toward making it a Guernsey territory.

Adohr Certified Farm Closed

THE Adohr Certified Farm, a mecca for tourists during the past 30 years, and probably the most widely known dairy operation in America, will sell its 500 acre property at 18000 Ventura Boulevard, near Van Nuys, Calif., and will conduct all of its milk production operations at its new farm near Camarillo.

The Adohr Certified Farm was established in 1916, by Mr. and Mrs. Merritt H. Adamson, and soon attracted wide attention by winning a series of national milk scoring contests. The breeding of Guernsey cattle was developed on a large scale, and the Adohr Guernsey herd became the largest in the world. Many grand champion and record-breaking animals were bred on the farm, and an Adohr Guernsey bull was recently shipped to England.

Many advanced dairying techniques, including calf vaccination, were developed on the Adohr Certified Farm, and dairy experts from all over the world were constant visitors at this show place. The production of Certified milk will be discontinued by the company since present production costs make it necessary to charge a prohibitive premium price to consumers.

Methods Explained at Bayville

ENTHUSIASTIC Guernsey breeders and friends, numbering 75, of the Southampton G. B. A., met on December 7, at Bayville Farms, Lynnhaven, Va., owned by C. F. Burroughs, and managed by W. Clark Fleming, Jr., to see the herd and inspect the farm operations. The herd consists of about 500 Maxim-bred Guernseys, of which they are milking 310.

Bayville Farms distributes its entire output of milk under the GOLDEN GUERNSEY trade-mark in the Norfolk-Virginia Beach area, and has a long customer waiting list at all times.

The group saw a luxurious growth of Ladino clover, which is playing an important part in the farm program, and a large number of acres of alfalfa which produces the hay for the herd. Most of this alfalfa hay is chopped and dehydrated, while some is put up long in the barn mow and cured with the forced air barn drier. Corn produces most of the silage, which is harvested with a field chopper and hauled to the blower in trucks with bodies equipped with an unloader similar to the bottom of a manure spreader. This unloader is geared to be hooked up with a small motor at the silo to furnish the motive power for unloading the ensilage.

Clark Fleming had arranged an oyster feast, and under the direction of Mrs. Fleming, and several other ladies, it was most enjoyable and beautifully served. The setting was on the banks of Lynnhaven Bay, where the famous Lynnhaven oysters are grown. First, oysters on the half-shell were served, all one could eat—some were very interested in these. Then followed steamed oysters, with crackers, coffee and pickles to the extent of everyone's capacity.

After lunch, Mr. Fleming had many of the cows led out of the barn, and he discussed them briefly. The method of raising calves was most interesting. The calves are kept on individual elevated wire bottom stalls for about 10 weeks. They are fed milk and grain ration, with hay and water before them at all times. From here they are moved to larger pens, in groups of approximate same age, for several weeks, and later moved again to larger quarters and pasture lots, still being maintained in groups according to age.

The group then drove to Franklin, Va., where the annual meeting of the Southampton G. B. A. was held that night at Hunterdale Farm, and where everyone enjoyed a fried chicken dinner.

Several guests were presented, including Alfred F. Mistr, president of the Virginia G. B. A., and E. C. C. Woods and John D. Blair, president and vice-president, respectively, of the Richmond G. B. A.

At the business session all officers were reelected, and included: W. M. Camp, President; Dr. J. C. Rawls, Vice-President, and George Watkins, Secretary.

The Annual Association Sale was discussed, and it was decided to hold the sale in the early fall.

Randolph County Active

THE Randolph County G. B. A. activities have been revived in the last two or three years. Last April they held a banquet with about 130 people in attendance. They encouraged 4-H Guernsey Clubs last summer by paying $3.00 per head for each Guernsey Club calf that was exhibited in the local fair. This totaled 29 calves, and $87.00.

At their meeting held on the afternoon of January 6, in the basement of the Penney Store at Winchester, Ind., Secretary Herbert Billman, Winchester, reported 40 paid up members whose herds totaled over 500 head of registered females. The association voted to carry a small advertisement in every issue of the Indiana Guernsey News, and they made plans to hold another meeting late in February or early in March.

R. L. Holden, field-representative of The American Guernsey Cattle Club, was the speaker at the January meeting, and gave a discussion of the fundamentals of registrations and transfers, using a questionnaire and blow-ups of the application forms.

Maurice Shierling, Winchester, is president, Claude Mangas, Union City, is vice-president, and Mr. Billman is secretary-treasurer, of the Randolph County association.

Applicants For Membership

THE following Guernsey breeders have applied for membership in The American Guernsey Cattle Club:

MINNESOTA: Gilbert A. Melchert, Waconia, recommended by A. C. Spannaus.

VIRGINIA: Vernon Trevilian, Cologne, recommended by H. G. Gray & Brother.

WISCONSIN: E. B. Davies, Waukesha, recommended by E. C. Phillips.

A 26-Hour Day Lengthens the Milking Time

THE University of Wisconsin has recently announced the results of an experiment to determine the difference between milk production, fat production, and per cent of fat, between a 24-hour test day and a 26-hour test day. Following are their conclusions:

1. Differences in total milk production for 26 and 24-hour test day are statistically significant, with a higher production of milk for the 26-hour test day.

2. Differences in per cent fat for a 26 and 24-hour test day are statistically significant, with a lower per cent of fat for the 26-hour test day.

3. Differences in total fat production for a 26 and 24-hour test day are not statistically significant.

4. Dairymen enrolled in D. H. I. A. who anticipate a test day and alter their milking time in order to obtain longer intervals between milkings probably will increase total milk production, decrease the per cent of fat of the milk, and not appreciably influence total fat production.

The Wisconsin experiment, however, shows that the butter fat test is substantially lower when the cows are allowed to hold their milk for a longer time. The total pounds of butter fat is almost exactly the same in either case. So, if you have been indignant over the practice of some neighbor who has been trying to manipulate his Herd Test records by milking early at the milking just before he thinks the supervisor is going to arrive, and perhaps also by having some convenient delay, making it necessary to milk a little later at the final milking of the test period, you can now relax in the knowledge that he is only defeating his own purpose. While his records will show a higher milk production than they should, his average test will be materially lower than his cows would have made had he followed the rules and stuck to a 24-hour day. The Wisconsin experiment included two groups of cows, one that averaged 3.83 per cent butter fat in a 24-hour test day, and that dropped to 3.59 per cent in a 26-hour day, and another that averaged 4.44 per cent in a 24-hour day and dropped to 4.20 per cent in a 26-hour day. In both groups the drop in percentage of butter fat was .24, or nearly a quarter of a per cent fat.

Push Uniform Laws on Brucellosis

ACTING upon the directive passed at the recent Chicago meeting of the U. S. Livestock Sanitary Association, Dr. J. V. Knapp, Florida State veterinarian, head of the USLSA, and Dr. B. T. Simms, chief of the Bureau of Animal Industry, will meet at Washington within a few weeks to name a committee to prepare a bill of facts bearing on recommended uniform State legislation for better regulation of Brucellosis disease.

This committee will be composed of livestock sanitary officials and research workers. They will draw up basic information that will lend support to appeals made in many states for redrafting and amendments to existing laws so that confusion and injury to the cause of Brucellosis control may be averted.

Complete detailed recommendations for this suggested type of legislation were drafted at the Chicago meeting. Moreover, there is an urgent demand for the wider distribution of facts about the disease through trained channels of information, State, Federal and private. This also will be worked out this year.

In addition, a full statement on swine Brucellosis, already prepared in tentative form, and now being circulated among State authorities, will be released shortly by the Bureau of Animal Industry, through the USDA Press Service.

Grain Feeding of Cows on Pasture

By T. A. Baker
University of Delaware

A FIVE year plan of pasture research was conducted at the Delaware Agricultural Experiment Station that ran from 1941 to 1945, inclusive. The production of milking cows, deriving their nutrients from pasture grass, was compared with that of cows receiving pasture with concentrates.

Ten Holstein cows were pastured each year on 10 acres of land, that was divided into four plots for rotational grazing. Five of the cows derived their entire feed from pasture grass, while the other five received concentrates according to the Haecker standard for milk production. The other five cows were stable fed, and served as a control group. The cows were carefully selected each year, so that the three groups would be uniform for production and stage of lactation. Since the pasture season was only 16 weeks long in two of the five years, data for the first 16 weeks were used in the other years.

The average weekly production of milk (4 per cent F. C. M.) per cow, for all cows, was 206.5 pounds for the group getting pasture only; 238.8 pounds for the group getting pasture plus concentrates, and 219.8 pounds for the control group. The cows that were yielding 35 pounds of milk or more daily at the beginning of the pasture season, yielded as follows: 252.1 pounds for the pasture only group; 284.2 pounds for the pasture plus concentrates group, and 266.4 pounds for the control group. The higher producers receiving concentrates on pasture had significantly higher production, but the extra milk did not pay for the cost of the concentrates. (Summary of talk at Association of Southern Agricultural Workers meeting.)

Chat . . .

H. P. Dixon, manager of Archdale Farms, Kings Mountain, N. C., reports that the herd registered in the name of P. M. Neisler, has been changed to Neisler Mills, Inc., the original owners.

SECTION B—12 PAGES
SUNDAY, APRIL 27, 1947

The Owensboro Messenger.

EDITORIALS, SOCIETY, MOVIES, FEATURES, NEWS

Daviess County Farmers Improving Dairy Herds

INCREASE in the number of Guernsey cattle on farms in Daviess county will make more common scenes such as this in which the high milk producing breed of animal grazes. This picture made on Claude Newman's Shamrock Farm, west of Owensboro, includes only a part of Newman's herd of 55 registered Guernseys. Newman, who started his herd while a Daviess County high school pupil and a member of the Future Farmers of America, now delivers about 60 gallons of milk daily to the Owensboro market. Average annual production from his cows is three and one-half gallons per cow each day.

ADVANCED REGISTRY test is planned for McAfee Farms' Foremost LaPdloma, daughter of Paulette of McAfee Farms, seen on the opposite side of this page, when she freshens in May. John Beyke, son of Robert Beyke, Whitesville, and one of the owners of LaPalome, holds her.

Forty High Producing Guernsey Cows Bought

By J. E. McCLURE
Daviess County Extension Agent

Dairying on an improved and enlarged scale is expected to result in Daviess County from recent purchase by four dairymen of 40 registered Guernsey cows of high production breeding.

Purchased in Northern Indiana, the cattle were received on Daviess county farms during the last three weeks. James B. (Beck) O'Flynn and son purchased 17 head from the Miller herd at Rochester, Ind., Robert Beyke and sons, Whitesville, received 14 cows and a bull from near Wolflow, Ind., Frank Fogle, Stanley, purchased one from the same community, and E. G. Payne, Whitesville, obtained an near Leighner, Ind. All are credited with exceptionally good records under the advanced registry program of the Guernsey Cattle Club of America, or are direct offspring of high production individuals, according to their official certificates. The advanced registry is a system designed to establish officially the actual production in pounds of milk and butterfat of Guernsey cows and is used in planning breeding programs so as to concentrate in the offspring, as far as possible, the inherent characteristics of ability to produce more pounds of milk and butterfat than did the mother, given equal conditions and care.

The bull, McAfee Farm's Foremost Supreme, purchased by the Beykes as their herd sire, is a good illustration of the concentration of high production blood lines. The seven nearest dams of this bull—his mother and the six nearest grandmothers—are officially credited with records which average 693.7 pounds of butterfat per year. His seven nearest sires are credited with being the sires of an average of 34 daughters each which have made records of production sufficiently high to be entered in the advanced registry. These seven sires also have produced an average of 18 sons which in turn have sired a sufficient number of daughters to be entered in the cattle club's herd book as advanced registry sires. A similar

(Continued On Page Eleven, Sec. B)

PAULETTE, one of 10 Guernsey cows purchased by the Beykes, holds a record of having produced 12,142 pounds of milk and 540 pounds of butterfat in one year for an average of five gallons of milk per day for ten months lactation. Holding her is Hubert Beyke.

TWO NEW ARRIVALS on the farm of J. B. (Beck) O'Flynn are Candor's Promise of Manitou and Candor's Ideal Manitou. Butterfat record of Candor's Promise as a four-year-old was 1311 pounds. Candor's Ideal is now on advanced registry test.

DAIRYMEN OF THE future who are getting an early start are Larry and Darrell Payne, who with their father, E. G. (Bob) Payne, Whitesville, show four young Guernsey cows recently purchased. The cows are Liberson Pollyanna, Liberson Carina, Liberson Crystalle and Liberson Pamela. Marring produced 300 pounds of butterfat in six months.

How a County Newspaper Publicizes a New Herd of Guernseys

Thorndike Buys Heifers

HARRY Thorndike, Thorncroft Farm, Wicomico Church, Va., has purchased 25 heifers from Frank T. Price, "Green Acres," Chestertown, Md. Fifteen of these heifers are by Meadow Lodge Snowman, he by Meadow Lodge Masterpiece, reserve champion at the National Dairy Show in 1941, and out of Green Meads Queen Snowflake, that made 10510 lbs. of milk and 601 lbs. of fat in GG, and 11362 lbs. of milk and 614 lbs. of fat in B. Green Meads Queen Snowflake is the dam of Green Meads Proud Secret, that has 30 A. R, daughters; Green Meads Proud Gallant, 27 A. R. daughters; Green Meads Proud Knight, 29 A. R. daughters, and Meadow Lodge Rex's Max, that has one A. R. daughter. "Snowflake" is a full sister to Green Meads Levity King, that sold for $15,000, and Green Meads Queen Snow Fli, with 12720 lbs. of milk and 758 lbs. of fat in FF, a class leader record when made.

Five of the heifers are by Broadland Masterpiece, that has 36 A. R. daughters, and that is by Broadland Baron and out of Green Meadow Marcelle, with 12998 lbs. of milk and 633 lbs. of fat in G, and 14566 lbs. of milk and 729 lbs. of fat in A. Five are by his son, Green Acres Monarch, he out of Naughty Girl of Green Acres, with 12486 lbs. of milk and 631 lbs. of fat in FF.

The dams of these heifers are of Mr. Pine's breeding, who for years has had one of the good herds in Maryland. He used Broadland Cyclops, by Broadland May Prince and out of Calizta, with a record of 13172 lbs. of milk and 692 lbs. of fat in E.

This is the second group of cattle that Mr. Thorndike has purchased from the Eastern Shore, all tracing to the best Broadland breeding which was straight Green Meadow. The sale was reported by Louis McL. Merryman.

The Milk Crisis on Guernsey

BY BASIL DE GUERIN

THE prevalence of short supplies of milk on Guernsey recently led the editor of the local newspaper, the "Evening Press," to collaborate with R. E. Chilcott, manager of the States of Guernsey Dairy, in presenting the reasons for the present position before the public.

These are, in the main, that the population is higher and the number of milch cows lower than in 1939; that more locally produced milk is consumed today than before the war, and that the yield during 1947, suffered through prolonged snow in winter and drought in summer. Also, an important point raised is that the priority ration for children never varies, whatever the total yield.

This latter is an aspect of the situation which is not sufficiently appreciated by the great majority of those interested, and in this connection the figures quoted are particularly revealing. For instance, Mr. Chilcott states that for the week ending November 29, 1947, the percentage of milk issued by the Dairy, for the use of priority consumers, excluding hospitals, was 54.7 per cent for children, and 8.4 per cent for expectant mothers and medical cases, a total of 63.1 per cent.

With the increase of the birth-rate that accompanies an expanding population, priorities tend to rise in number, and if the milk yield falls, the percentage allocated to those priorities naturally grows larger. Thus, when production was very low during the week ending February 8, 1947, the priority percentage was as high as 76 per cent of the total yield.

Returning to the first of the three main reasons given above, the number of cows on Guernsey in 1939 was 2,250; today it is 2,126 and in 1946, it was 2,085. Taking the figures of the latter year, we find that there were 1,075,017 gallons of milk sent in to the Dairy; legitimate retentions of milk by the farmer for calf feeding, etc., and for household use, amounted to 130,640 gallons, and an estimate of milk used for calves slaughtered at an average age of one week, 5,803 gallons, giving a total production of 1,211,460 gallons.

This figure gives an average production per cow of 581.036 gallons per annum, 11.173 gallons per week, or 1.595 gallons per day. No allowance is made for milk condemned by the Board of Health, and further, these figures are based on production for 365 days in the year, which even the Guernsey has not yet achieved. Therefore, with allowance made for this, the daily yield would be considerably higher.

The population of Guernsey has doubled itself in the past two years, and is now approximately 41,000 people, and continues to increase at the rate of about 50 persons weekly, there being some 800 families on the books of the Housing Authority, waiting for houses. In addition, the aggregate accommodation in island hotels, boarding-houses, etc., has increased considerably over pre war figures, and last summer provided a very large number of visitors, all of whom were entitled to their share of the limited supplies of milk.

Again, the international financial position debars local wholesale merchants from supplies of canned milk from the U.S.A. and elsewhere. This means that many households today are drawing their ration of liquid milk that, before the war, looked upon this article as a grocery line and that never drank fresh milk from one year's end to the next.

It should be noted that at present, the Dairy manufactures very little butter, only that milk which is "cold," or of doubtful keeping quality, being processed. The amount of butter made in 1947, was 1,545 pounds, or the equivalent of approximately one half ounce per annum, per head of the population. The Dairy makes three island-wide collections daily between 7 a. m. and 9:30 p. m., in order to eliminate any risk of "cold" milk.

Priority consumers of milk on the island today number 8,259 children, and 908 expectant mothers and invalids. For these, rations are as follows: Children up to two years, two pints daily; two to five years, one pint; five to 14 years, three fourths of a pint; expectant mothers, two pints; medical cases, one pint, all daily.

In analyzing and studying the figures given above, it must be remembered that they cover the output of every cow in the possession of a community of over 450 farmers, and the average over the whole should not

be compared with the records of any one individual animal which may be listed A. R. The island of Guernsey is not yet in a fit state to support a larger number of cattle than at present, but this does not mean that it never will be, and potential buyers of milch cows will have to content themselves in patience until that time comes.

Efforts to bring this about, and to provide sufficient pasture to enable herds to increase to a point where the surplus may be freely exported, are now being made.

It is realized that a considerable area of the island is still unproductive as a result of occupation by the Germans, and from compulsory neglect through lack of materials and labor since Liberation. The extent of this area is estimated to be approximately 2,400 acres of the total of 15,560 acres which comprise the island's surface, of which only about 5,000 acres was in pasture before the war.

Much of this is fit only to plough in and sow down again, and the farmer will be the first to admit this. On the other hand, there is much which is starved, and by judicious feeding can be brought into full production again. The former waits on the availability of labor which is the crying need of all departments of island life, but the latter has so far existed only because the owner in the majority of cases could not afford the capital outlay to pay the full retail prices of today for the necessary manures and fertilizers. Without aid from the state, and in the face of restrictions on sale of his stock, whereby to gain the capital needed to rehabilitate his premises and land, many farmers have found it an impossible task to carry on, and some have sold out to younger men. The scarcity of labor which compels an owner to continue the practical work of his farm long after he has reached an age when it has become a burden, has also tended to dispirit even the most enthusiastic.

It was to remedy this state of affairs and to extend a helping hand to the members of the island's basic industry that the "States", or local parliament, met on January 14, to discuss the long overdue question of a subsidy on fertilizers to be used on grassland.

In introducing the subject, Jurat Ernest de Garis, O.B.E., President of the States Committee for Agriculture, attributed the decrease in milk production to the poor quality of grassland in general, and agreed that it was largely due to the current high prices of grass fertilizers that much land was not receiving the necessary treatment. It was with the intention of improving the quality of grass in the early spring of next year that his Committee asked for a subsidy of 50 per cent to be paid on the principal grassland fertilizers.

Mr. de Garis estimated that some 2,400 acres would be treated under subsidy, and that approximately 600 tons of fertilizers would be used, the cost of which on the basis asked for, being $15,000. He also stated that a Long Term Agricultural policy would be brought before the House at an early date when the newly appointed Agricultural Advisory Officer to the Experimental Farm had had an opportunity to study it, and that the present measure was an emergency stop-gap which was imperative. The States passed the request with little discussion, even the usual opposition having little to say, and so at last a step which should have been taken two years ago was made in the direction of progress.

Guernsey Farmer's Page

THE above is merely a suggestion for the Journal in the future, as I notice something new is created all of the time.

The new GOLDEN GUERNSEY section features the GOLDEN GUERNSEY distributer, the official classification for the breeder, but WHAT for the farmer?

This page, that I am suggesting, would be sort of a farmers' get-together, featuring Guernsey news from everywhere, which would include Farmer Jones' new bull pen, John Green's first registered Guernsey bull, and yes, that good grade cow of Farmer Brown's, that made the pail run over.

I highly commend the large breeding establishments for supplying seed stock, and promoting the breed. Who buys the bulk of this seed stock? The farmer of course—out of his hard-earned milk check.

If the breed is to gain greater prominence, more so-called dirt farmers must own Guernseys. How? Well, they must start off in a class by themselves, and gradually build up to a so-called breeder level. Many farmers have done this, in a quiet manner, while others say, "Oh, we can't compete with the big breeder," and are therefore discouraged about the breeding of pure breds.

It is the latter type that needs help, and I think one page a month, or twice a month would help. I would be satisfied to contribute news from Guernsey farmers in my locality.

What does the Journal think? If the farmer had a page in the Journal, more farmers would subscribe, and our breed publication would be in more farm homes than ever before. If any of this is worth publishing, go ahead and use it. F. W. Weingart, Clover Hill Farm, Torrington, Conn.

What Seaweed Adds to the Soil

The Editor
Guernsey Breeders' Journal:

I have read with much interest the article in "Gossip From Old Guernsey Island." I was particularly interested in that part of the article which stated that farmers on the island are prohibited from gathering seaweed for use as manure on the land because it is believed that there may be potato beetles present in that seaweed.

At the risk of being scoffed at, I would like to say that I do not consider this a wise ruling, nor do I believe it can be in the best interests of the farmers of the island. To support this view let us stop to consider what seaweed adds to the soil. In the first place it adds tons of valuable organic matter and then supports the growth and propagation of trillions of favorable bacteria. In the second place it furnishes the soil with great quantities of trace minerals, many of which are absolutely necessary for healthy plant and animal life. The latter is true because the sea, as a medium for the growth of seaweed, contains all of the elements. There is no gainsaying the importance of the minor elements in both plant and animal life; and of organic matter for the best productiveness of our soils.

There is the school of thought that has demonstrated by experiments that when the mineral supply is sufficient then there is greater resistance to disease and insect pests by both plants and animals. An excellent example of disease resistance by animals is cobalt therapy. The startling results obtained from the use of cobalt have been most revealing. In the Journal of Economic Entomology, Vol. 39, pp. 8-11, an article by Leonard Hosman has the following to say: "Insects seem to require less minerals, and they may even thrive best on shortages of certain minerals. Lowering of the level of soil minerals by erosion, overcropping, and faulty crop rotation improves conditions for the abundance of insect pests while making progressively less favorable conditions for crops and livestock. More attention should be given to fighting insects through soil improvement than through the use of insecticides."

Sometime ago there appeared in the "Chemurgic Digest" an article by a Mr. Larson on "Synthetic Topsoil." Mr. Larson had noticed, while in Northern Wisconsin, that crops grown on virgin soil were free of pests. He verified these observations by growing two gardens, one in virgin soil, the other in a cropped soil.

Last year I read in the "New England Homestead" an article about the Island of Guernsey. This article told about the ruggedness of the cows on the island; of how cows there were often going strong at the age of 20. To my way of thinking there was only one answer: the nutrients and minerals the cows were getting from soil dressed with seaweed. I wonder if it is good economy to lower the health and productivity of the island's cows because of fear of a few potato bugs. As I indicated above, depriving the land of the elements present in seaweed will very likely furnish more favorable conditions for the propagation of the potato bug.

I could go on and give further examples of the argument advanced above, but space and time do not permit. I believe we in this country must give more thought and study to the restoration of our soils, if we are to enjoy, as a nation, the best of health.

L. W. JOHNSON
Director of Nutrition Department
Whitmoyer Laboratories, Inc.
Myerstown, Pa.

Cattle Regulation Upheld

THE Supreme Court of North Carolina recently upheld the constitutionality of a regulation by the State Board of Agriculture regarding the importation of cattle into the state. George Watts Hill sent in the following clipping from the Durham Herald:

"The action came on the appeal of a case from Mecklenburg, in which Asa Dove Lovelace, of South Carolina, was charged with violating an agriculture board regulation which requires that cattle brought into the state without health certificates must be consigned to a slaughter house.

"When the case was tried in Mecklenburg Superior Court, Judge Hoyle Sink, ruling under a special jury verdict, found Lovelace not guilty. The verdict was appealed by the state.

"In upholding the regulations, the court pointed out that North Carolina is the only state in the union certified by the Federal government as free from Bang's disease of cattle, and that the campaign to eradicate the disease had cost the state approximately $2,000,000.

"The case was remanded to Mecklenburg Superior Court for a judgment in accordance with the opinion of the Supreme Court."

---

8 Ball . . .

(*Continued from page 632*)

completely vanished profits.

The remodeling example shown in cuts herewith carries a vivid story depicting how one alert dairyman solved his "high cost of new construction" problem. Your old barn may not be as large as the one shown, nevertheless it is entirely possible that, under expert guidance, as suggested above, it may well prove to be the foundation of a very satisfactory modernization program. Why not take advantage of the opportunity?

Chat.. .

Roy T. Stevens, Cassopolis, Mich., was awarded a meritorious service plaque at the dairy day during Farmers' Week at Michigan State College. Mr. Stevens began farming after World War I, and has developed a Guernsey herd of 12 cows that during the past five years have averaged 493 lbs. of fat in D. H. I. A. For seven years Mr. Stevens was president of the Association, and is now president of the artificial breeding group. He is chairman of the Community Farm Bureau and has served as director on the County Farm Bureau.

Albert Burger, Encinitas, Calif., reports the sad news of the death of Primrose Lea of Burger's Place, on January 4. "Primrose Lea" recently made a World Record of 14059 lbs. of milk and 802 lbs. of fat, Sr4—305C. She was bred and raised by Mr. Burger, and is a great loss not only to him in his breeding operations, but to the breed as well.

A Change Among the Leaders

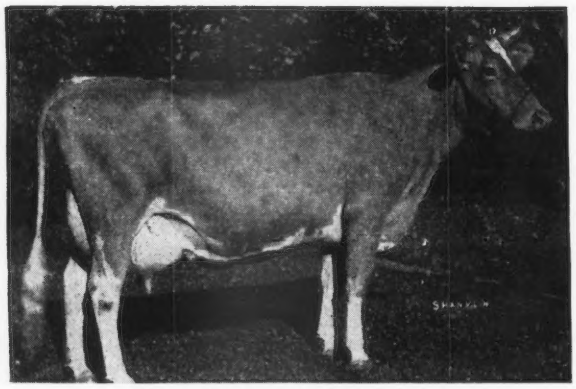

St. Albans Actor's C. Hale Spot

St. Albans Actor's C. Hale Spot
875710, HIR 22278
1st—Sr3—365—1095 T. M.

ST. ALBANS ACTOR'S C. HALE SPOT was bred at St. Albans Farms, Inc., St. Albans, Mo., by Mrs. Irene W. Johnson. She was sired by Wildwood Actor's August, that has one A. R. son and 98 A. R. daughters, among which are several of the "Beauty" family, a family which is represented in over 50 of the females in the St. Albans herd. Wildwood Actor's August is a son of Gayoso Margaret's Actor, and out of Gayoso Actor's Graceful, a case of where a half-brother and half-sister were mated to produce a bull that has done much in improving the Guernsey breed in Missouri, and nearby states.

The dam of the new class leader is St. Albans Count's Hale Spot, that made a class leader record of 19786 lbs. of milk and 1106 lbs. of fat, 7yrs—365—1409 T. M. "Count's Hale Spot" had three other records, one in class AA of 16905 lbs. of milk and 966 lbs. of fat, and the other two in G and D. She was sired by Cosquay's Foremost, that has three A. R. sons and 34 A. R. daughters, including Coldspring's Clara Louise, that was a class leader in Jr4—305C, with 14348 lbs. of milk and 698 lbs. of fat, and that also had a record of 17900 lbs. of milk and 908 lbs. of fat in A. "Count's Hale Spot" was out of Grand Mere Hale Spot, the dam of five A. R. daughters, and a daughter of Caumsett Dart's Cherub's Emblem and Hale Spot's Petite of Grand Mere.

St. Albans Actor's C. Hale Spot produced a World Record of 17207 lbs. of milk and 806 lbs. of fat, Sr3HIR—365—1095 T. M. She has a previous record of 11005 lbs. of milk and 543 lbs. of fat, Sr2—365C. In 1945, as a three-year-old, she was consigned by Mrs. Johnson to the Mid-West Sale, where she was purchased by Mr. & Mrs. A. B. Bolender & James E. Helms, Muncie, Ind., for $1,550. Prior to the sale, Mr. Bolender had dispersed his herd because of ill health, but he stated that as soon as the doctor would permit him, he was going back in the business. "C. Hale Spot" was one of the 15 head that he purchased to start a new foundation. Circumstances prevented either Mr. Bolender or Mr. Helms to continue, and the animals were placed in the Golden Arrow-Bolendale Farms Dispersal, held on November 23, 1945. At that time Mervin Eby, Elkhart, Ind., purchased "C. Hale Spot" for $2,525, the second high animal in the sale, and he has since developed her to the place where she produced her World Record as a Sr3HIR.

"Challenger" to Douglaston Manor

PINE MANOR KING'S CHALLENGER, A. R., herd sire at Skyline, owned by O. H. Liebers & Son, Lincoln, Nebr., has been sold to Douglaston Manor Farm, Pulaski, N. Y. He goes back to the place where his dam, Douglaston King's Charlotte, was bred 15 years ago.

"Challenger" was first prize bull calf at the Iowa, Illinois, and Missouri state fairs in 1941, and third prize bull calf at the National Dairy Show. He was grand champion at the Nebraska State Fair in 1946. His first 12 daughters have produced 741 lbs. of milk and 66 lbs. of fat over their dams, at the same ages.

"Challenger" was sired by Coronation King of Pine Manor, that sold

(Please turn to page 655)

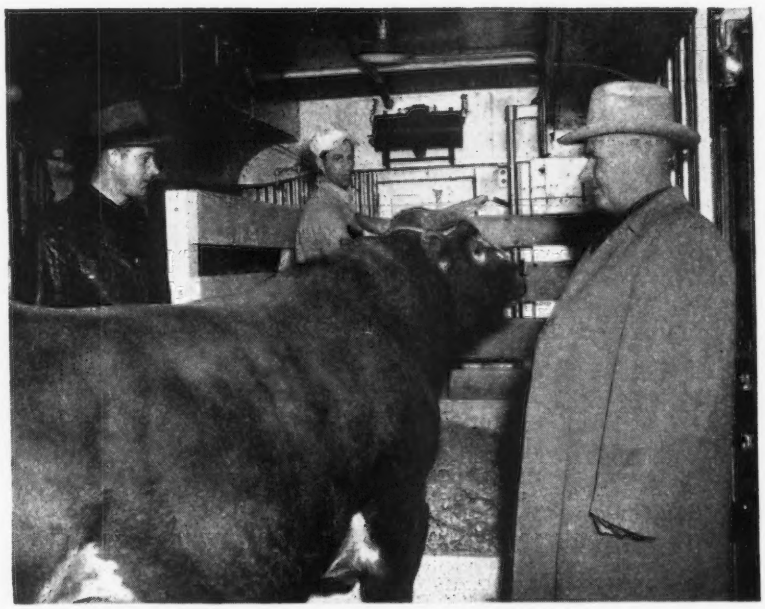

Mr. Liebers and Pine Manor King's Challenger that was recently sold to Douglaston Manor Farm.

Woodacres Princess Lucy Finishes With

16590-974 6 yrs-365C*

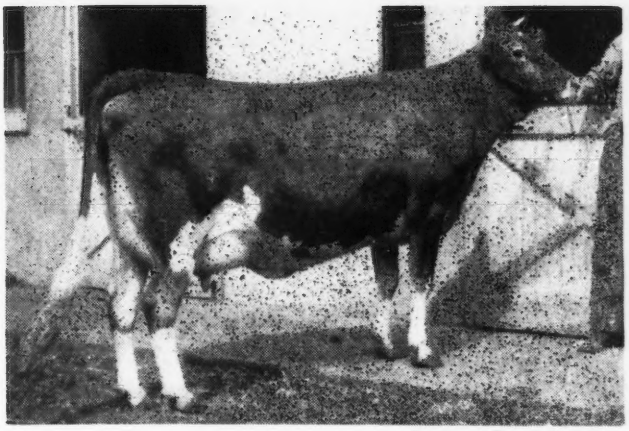

Amateur Snapshot

WOODACRES PRINCESS LUCY
16590—974—6yrs—365C*

She is a great granddaughter of Douglaston Prince Royal and her dam is also Levity.

*Pending

HER DAM
WETHERSFIELD LUCY SENSATION
19284-990-AA

● We do not know just what to call the kind of record Woodacres Princess Lucy has set, but we do not remember a cow with a dam that has made as high a record as 990 pounds of fat having a daughter that has made as high as 974 pounds. Regardless of what kind of record it is, it proves our belief in the *Lucy* family and in the inheritance of Levity breeding.

Woodacres Princess Lucy is by Wethersfield Prince Charming, a grandson of our Senior Herd Sire, Douglaston Prince Royal. Her dam, Wethersfield Lucy Sensation, is also of Levity breeding.

We have in our herd two daughters of Woodacres Princess Lucy. The Langvalley herd has a maternal sister; Mr. N. B. Woolworth, of Winthrop, Maine, has a maternal brother; and Mr. Hubert Fischer, of Austin, Minnesota, has a son, as does Mr. O. D. Zimring, of Lombard, Illinois.

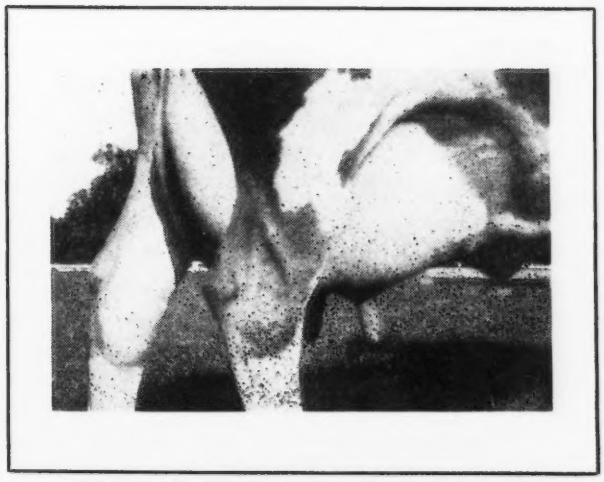

UDDER OF WOODACRES PRINCESS LUCY

Woodacres Princess Lucy due to calve March 20

Her calf will be by Woodacres Royal Noble, our outstanding son of old Douglaston Prince Royal. The 3 nearest dams of this calf average 980 lbs. fat. If she drops a bull, it will be for sale. We welcome your inquiry.

WOODACRES *Guernsey Cattle*
PRINCETON, NEW JERSEY

FEDERAL ACCREDITED HERD NO. 526351
•
N. J. ABORTION FREE HERD NO. 424

ATHERTON W. HOBLER, OWNER • HARRY CARRE, MGR. • BOX 669, PRINCETON, N. J. • TEL. HOPEWELL 361

Nathan D. Andrews

NATHAN D. Andrews died on January 8, at his home in Greensboro, N. C. Mr. Andrews had a small herd at Goldsboro, but owned 60 head at Willowdale Farm, Haddonfield, N. J., where his daughter, Mrs. Robert P. Willits, is located.

J. E. Williamson

J. E. WILLIAMSON, owner of Four Oaks Guernsey Farm, Wellville, Va., died on January 14. He was one of the oldest Guernsey breeders in Virginia, being 83 years old, and he worked in his barn up until the evening of the day he died.

He never bought but one registered Guernsey cow, and that was Old Confederate's Jelly Roll. She dropped him six heifers in her first eight years. I remember the day her fourth daughter was born. He came over to my farm and said: "I want you to come and see 'Jelly Roll', she has just dropped another heifer calf. Those Guernsey people will think I am trying to put something over on them". I told him, "Go on home, Mr. Williamson, The American Guernsey Cattle Club knows you are honest, or you would not be breeding Guernseys, and if you did try to pull off anything, they can check up on you and make you sorry for it". He developed a very fine herd, and was instrumental in encouraging other farmers to breed registered Guernseys.

Sixty-five years ago Mr. Williamson was a cowpuncher—not the story book kind, but riding cattle trains with a long pole to punch the cattle with if they laid down. He said he even went on his honeymoon on a freight train, with a rancher's daughter from Oklahoma. They raised a fine family who will carry on the Guernsey herd.

ARNOLD G. INGHAM

Auctioneers Meet

THE National Society of Auctioneers held its convention in St. Louis, January 22 to 24. Auctioneers were present from the 48 states, and many interesting subjects pertaining to the profession were openly discussed.

Officers of the National Society are Col. William McCracken, St. Louis, President; Col. B. G. Coats, New Jersey, First Vice-President; Col. Q. R. Chaffee, Pennsylvania, Second Vice-President; Col. J. A. McClintock, Secretary-Treasurer.

Meyer Brothers Recognized

LAURA P. Davis, associate extension agent, Thurston County, Wash., reports that the Meyer Brothers, Olympia, had two outstanding cows in the state for the month. They were Delphi Dell Ailasaphens and Bar Maid of Linderdale.

Chat . . .

Mr. & Mrs. John Worthington III, Bel Air, Md., are the proud parents of a daughter, Elizabeth Gray, born January 4. This is the first grandchild of Mr. & Mrs. John Worthington. Mr. Worthington is a member of the National GOLDEN GUERNSEY Council.

Seco Farms, Arcadia, Mo., announces the sale of a son of McDonald Farms Inspector out of Delight of Woodside, with a record of 14604 lbs. of milk and 673 lbs. of fat in DD, to Edwin L. R. and Gilbert A. Baumann, Sainte Genevieve, Mo.

Dr. and Mrs. C. P. Hines, Grassland Farm, Salisbury, Conn., visited the Club recently. Many breeders will remember Mrs. Hines, as Ruth Woodward. They now have over 130 head of Guernseys at Grassland, while Mrs. Hines' sister, Doris, and husband (Mr. and Mrs. J. H. Durst), located at Coleman Station, N. Y., have nearly the same number. Grassland breeding is being carried on.

H. H. Byers, owner of Byercroft Farm, Logan, Iowa, has changed his business address from Omaha, Nebr., to Des Moines, Iowa. For the past 12 years Mr. Byers has been vice president, and half owner, in The Charles E. Walters Co. He has now become president and organizer of the Bankers Service Co., with offices in the Register and Tribune Bldg., Des Moines. Alvin H. Rath will continue to manage Byercroft Farm, the same as before.

Carl Fortkamp, Coldwater, Ohio, President of the Mercer County G. B. A. for the past two years, has a herd which through the years has varied from 10 to 18 head of registered Guernseys in milk. He has finished his tenth year in the local Dairy Herd Improvement Association with an average which will be close to 450 lbs. of fat per cow, per year, for the whole 10 years. For the last five years the herd has also been on Herd Improvement Registry test.

Fire destroyed the barn and herd of Guernseys belonging to Elmer L. MacKenzie and his sons, Warren and Lawrence, Keene, N. H. Warren has been very active in 4-H club work, winning the grand championship on his heifer at the Eastern States Exposition last fall, and showing at Waterloo. He recently refused an offer of $1,500 for the animal.

The Aberdeen Angus herd owned by J. C. Penney at Hamilton, Mo., was given a two-page spread in the January issue of the Aberdeen-Angus Journal. The article carried a full page of pictures showing the "New Look" at the Penney and James place.

GORDON HALL

Purchasing Agent ***Consultant***

For a number of years I have cooperated with owners and managers in founding and developing herds. I believe this work has been profitable to them, at least all are on a sound basis. and that I can be of equal help to others.

Princeton TEL. 1895 **New Jersey**

Caumsett Farm Records

Again Accredited in 1948

Caumsett Farm had January 1, 1948 entered 223 different cows in the Advanced Register

100 Caumsett Farm Cows average 14460—732.

223 Caumsett Farm Cows Average Class E—13118—652.

223 Caumsett Farm Cows have 291 records averaging Class E—13025—644.

168 Cows were tested in Double Letter Classes.

INCLUDING

NAME	AGE	MILK	% FAT	FAT
CAUMSETT OCEAN CLARICE	5—365C	16371	5.89	964
CAUMSETT OCEAN GLORY	Sr4—365C	20307	4.85	985
CAUMSETT OCEAN BELLA	Jr4—365C	15921	5.37	855
CAUMSETT OCEAN LEDA	Sr3—365	17818	5.07	902
CAUMSETT RUBY	Jr3—365	13101	5.64	733
CAUMSETT OCEAN JANET	Sr2—365C	12811	5.84	748
CAUMSETT OCEAN BETH	Jr2—365C	15337	5.46	837

44 Cows now in the Caumsett Herd Average Class E—14220—693.
39 Cows in Double Letter Classes.

More than 50 2-year-olds have each produced over 13000 lbs. milk:
Caumsett Ida has made to January 1, 1948,
198,646 lbs. milk—8750 lbs. fat.

Official A. R. record to January 1, 1948,
188,990 lbs. milk—8275 lbs. fat.

Marshall Field **Accredited Guernseys** **John S. Clark**

CAUMSETT FARM GUERNSEYS

HUNTINGTON LONG ISLAND NEW YORK

NORMANDY FARM
GUERNSEYS

WE ARE USING SONS OF THESE PROVED MATRONS

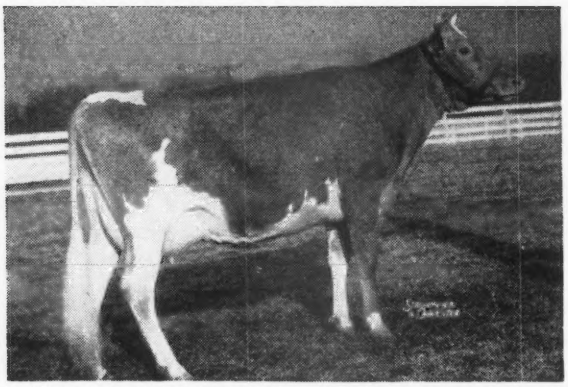

Normandy Levity Blend

SIRE:
NORMANDY LEVITY PRINCE
FIRST DAUGHTERS ON TEST

DAM:
← CORONATION ALMA
13558—593—G
CLASSIFIED EXCELLENT (93)

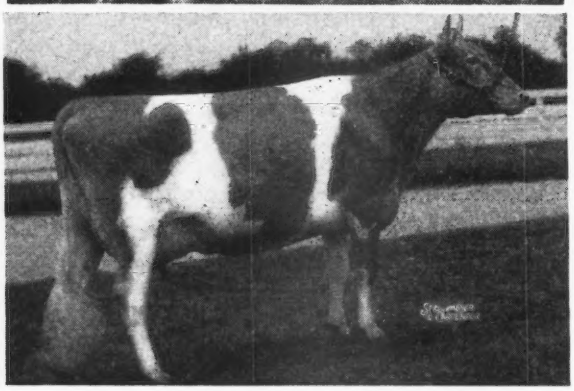

Normandy Majestic

SIRE:
CORONATION MELBA'S MAJESTIC
FIRST DAUGHTERS ON TEST

DAM:
← NORMANDY WISTARIA
12599—656—G
16287—813—BB

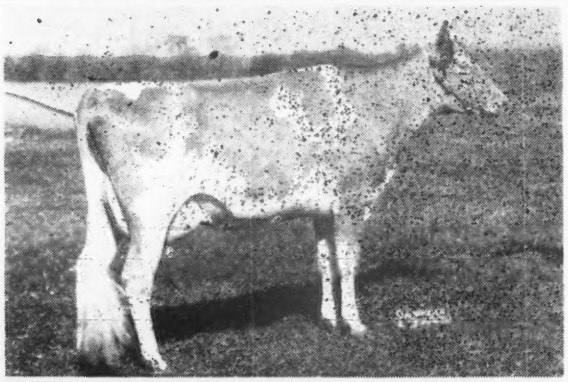

Hominy Hill Financier

SIRE:
RIEGELDALE CORONATION KING
32 A. R. DAUGHTERS

DAM:
← FAIRLAWN FAWN
11578—601—GG—1085 T. M.

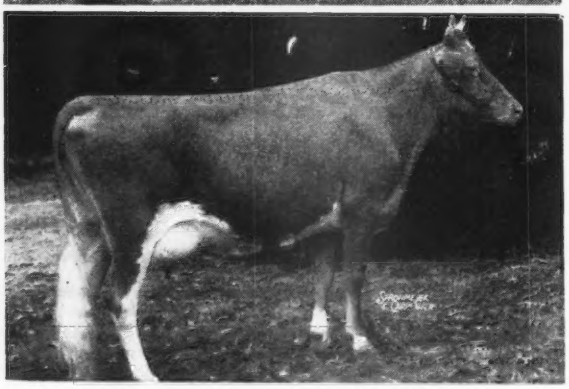

Pine Manor Coronation Kenfleur

SIRE:
CORONATION KING OF PINE MANOR
49 A. R. DAUGHTERS

DAM:
← CORONATION ALIDA
9060—558—GG
11920—763—C

FULL SISTER TO:
CORONATION PRINCE STEADFAST
32 A. R. DAUGHTERS
OWNED AND USED BY
NORMANDY FARM

T. B. ACCREDITED No. 427911 . . . BANG'S ACCREDITED No. 1451B

VISITORS WELCOME

MR. AND MRS. H. C. KRANNERT, Owners
KENNETH TATE, Manager

NEW AUGUSTA, INDIANA

Neglected Fields . . .

(*Continued from page 633*)

The foregoing is an example of what our books tell us. This information is very interesting, and seems to offer hope of finding practical solutions to our problems. To the boys who say you can't breed cattle on paper, it would help if they would take the trouble to find out what is in those papers. There is no substitute for judgment here or elsewhere. The man is all important, but to do the best possible job, the man must figure all the angles. There is no angle more important than that of transmitting ability. No animal can transmit what it doesn't inherit, and the registration papers show what it inherits. That is the basis of the criticism of the pure bred breeder, by the Dairy Cattle Club, and here is the answer to that criticism —if the papers mean little, they are right, and we might as well register anything that gives milk; but, if we will use the papers, we can breed so much better cattle that all their arguments will evaporate.

We wonder if proved sire records are not often a bit misleading, in that longlived cows are often slow maturing, and in our anxiety to make a showing (and some quick money) we don't unduly stress two-year-old records.

It would seem that when we find these superior blood lines we should do some close breeding to preserve them, and if they are superior they will take it. We most always find that when outcrossing is done, the better the animals used, the better the results. The difficulty here seems to be that there is too much of a tendency to give all the credit for the good result to the outcross animal, especially if it happens to be from a popular and profitable line.

We go at this thing a bit differently from the experts. We use, largely, six generation pedigrees, and charts like the one shown. It is work. It takes time, curiosity and patience, but we like to think we are learning something about our business, and believe we already see real results in our herd.

A. JARDINE

Purchasing Agent **Consultant**

After 17 years experience with the leading herds, I am sure I can be helpful in selecting cattle for anyone building or improving a herd.

P. O. Box 81 **Doylestown, Pennsylvania**

Tel. PLUMSTEADVILLE 2853

Reducing Cost . . .

(*Continued from page 627*)

disease loss which may wipe out all the profit from even the highest producing herd. Sanitary housing and milking practices can easily reduce by half the losses from mastitis alone.

Improved Breeding Efficiency: Long dry periods and early loss of cows from sterility is a hard one to check. High quality feeds, pasture and selection of replacements from long-lived individuals and cow families will help.

Labor Saving: The first step in labor saving is in harvesting equipment, such as field cutters for silage and hay, because these not only save labor, but may greatly improve the quality and value of the feed. The second step is to check the chore routine to eliminate wasted effort. Savings of 25 per cent have been effected by rearrangement of barn layout. The use of feed carts, tub carriers replacing wheelbarrows, and rapid milking practices, all reduce labor. The size of the herd in comparison to facilities and labor available is an important factor in cost.

Rapid Milking: Training cows to milk out in three to four minutes, and stripping with the machine, have cut milking time as much as 20 per cent, and relieved the use of one man at milking time from doing the stripping. Many herds have reported increased production from rapid milking practice. In addition, better udder health results from this more careful use of milking machines.

Dairy farming should be a long-time enterprise based on the sound practices herein discussed. It is a basic industry that will reward the business-like operator in proportion to his efficiency of operation, and give him the satisfaction of producing one of the most important and essential human foods.

Challenger . . .

(*Continued from page 650*)

in the recent Gardenville Dispersal for $11,500. He also is a full brother to Gardenville Coronation King, the highest priced bull of the breed to be sold at auction, that brought $45,000.

Douglaston King's Charlotte, the dam of "Challenger", has a class leading record, in third place, of 15228 lbs. of milk and 828 lbs. of fat Sr2—365C, also a record of 19751 lbs. of milk and 988 lbs. of fat in AA. She has been sold twice, the first time for $3,500, and the last time for $11,000.

"Challenger" leaves 26 daughters in the herd, and Mr. Liebers hopes that they will have a total of 30 daughters when the cows freshen that are bred to him.

Chat . . .

At Repelmar Farm, Versailles, Mo., owned by C. D. Marlo, St. Albans Actor's V. C. W. dropped four calves last year, and finished with a record of 9301 lbs. of milk and 476 lbs. of fat in Jr3—305—2x.

New Leader In the 305 Day Division, 3x Milking (Formerly 4-letter)

RANCHO NICASIO VALOR'S ANNETTE

2nd—Jr4—305C

14516—4.82—699—915

Sire: FOREMOST MAY VALOR

Dam: RANCHO NICASIO ROAMER'S ANN

Breeder: R. F. Weber, Petaluma, Calif.

Owner: Doty Brothers, Goleta, Calif.

ARDMORE, OKLAHOMA

APRIL 26 ***Featuring 15 Young Bulls from Proved Ancestry*** **APRIL 26**

40 cows and heifers, and a suitable number of calves sold exclusively to club boys or girls.

The consignors making this a top event are:

OKLAHOMA: Gaylord Guernsey Farm, Meadow Lodge, Tom Cooper, Berousek Bros., Chas. Griggs, J. B. Harden, Primrose Farm.

KANSAS: Glencliff, Ray Feess, Sun Farms, Wm. Boehle, Ransom Farm, W. L. Shultz.

MISSOURI: J. G. Lusk, Wallis & Son, J. E. & L. E. Funk, R. D. Penneywell.

Walker Farms from MISSISSIPPI, Riegeldale from GEORGIA, and from the EASTERN SEABOARD: Caumsett, Locust Grove, Woodacres, Mulhocaway, Foremost, North Farm, Forges, High Hill, Langwater, Wethersfield, Kitchener, Rosewald.

The above are the best lot I've sold to date.

FOR CATALOGS OR OTHER INFORMATION ADDRESS

MORT WOODS, ***Sales Manager*** **- Ardmore, Oklahoma**

Byers Buys From Sterling

STERLING FARMS, INC., Stamford, Conn., have announced the sale of Sterlingold Courteous King to Thad M. Byers, Byers Guernsey Farms, Columbus, Ohio. The sale is unusual in that the calf was sired by the record priced bull of the breed, Gardenville Coronation King, that sold for $45,000 at the Gardenville Sale last June, and out of the second highest Guernsey cow ever sold at auction, Pine Manor Courtesy, sold for $20,000 at the Gardenville Sale.

The first two daughters of Gardenville Coronation King have completed A. R. records averaging 642 lbs. of fat, showing an increase of approximately 140 lbs. of fat over their dams' records. The dams in the pedigree of Sterlingold Courteous King constitute a veritable "Who's Who" in Guernseydom. His immediate dam, Pine Manor Courtesy, has a record of 8410 lbs. of milk and 465 lbs. of fat in 4G, and is now on retest at Sterling Farms, Inc., who report she is going fine as a four-year-old.

The two grandams are Douglaston King's Charlotte, with 19751 lbs. of milk and 988 lbs. of fat in AA, and Pine Manor Crown Jewel, with 14550 lbs. of milk and 833 lbs. of fat in DD. The four great grandams are Green Meadow Minuet, with 19093 lbs. of milk and 864 lbs. of fat in A, Douglaston Mary Charlotte, with 17143 lbs. of milk and 838 lbs. of fat in DD, Aiyukpa Queen, with 11871 lbs. of milk and 655 lbs. of fat in A, and Coronation Coronet, with 14755 lbs. of milk and 726 lbs. of fat in A.

The purchase of Sterlingold Courteous King by Mr. Byers has created considerable interest in Ohio. He is a maternal brother to Gardenville Rose King, junior herd sire at Sterling Farms, Inc.

Givens Purchases Sire

HARRY Givens, Manhattan, Kans., has purchased Ransom Mary Ann's Master from Walter Babbit, Powhattan, Kans. "Master" was a prize winner at the Kansas State Fair at Hutchinson.

"Master" is by Argilla General Lee, that was made grand champion at the National Dairy Show in 1941. Three of his half sisters include Ransom Angel's Amanda, with 12381 lbs. of milk and 618 lbs. of fat in CC, Ransom Alma's Anita, with 14337 lbs. of milk and 624 lbs. of fat in C, and Ransom Fidget's Faye, with 14928 lbs. of milk and 678 lbs. of fat, Jr3—365.

Applicants for Membership

THE following Guernsey breeders have applied for membership in The American Guernsey Cattle Club:

CONNECTICUT: E. Rheuben Denison, New London, recommended by Harold L. Strickland.

TENNESSEE: Charles Tobler, Jr., Concord, recommended by William L. Bork Memorial Hospital.

WISCONSIN: Frank Riek, Boyceville, recommended by John F. Stallman.

Chat . . .

Storm McDonald, a Guernsey breeder in Utah, represented the Utah G. B. A. as a director of the Utah Dairy Federation, at the convention held at Salt Lake City on January 7.

"... the cows give ten quarts of milk a day!"

With this as his clinching argument, Christopher Ludwick — patriot baker of Revolutionary War fame — persuaded many Hessian soldiers to desert the British army and come to Pennsylvania. Ten quarts per day was an optimistic figure, but it painted an agricultural paradise they could not resist.

What would Ludwick say were he to visit the Red Rose Experimental Farms and see our Holstein Herd with a daily average nearly twice that high for a 365 day test?

What would Ludwick say today if he were to visit hundreds of poultry farms where RED-ROSE-FED hens are laying more than twice as many eggs as his most successful neighbors received?

Better breeding alone has not accounted for these wonderful increases in production. Better feeding has done much — and 106 years' specializing in the feeding of farm animals and poultry convinces us it will achieve even more in the future.

1842 JOHN W. *Eshelman* & SONS 1948

Lancaster, Pa. York, Pa. Tampa, Fla. Circleville, O.

SUCCESSFUL POULTRY RAISERS (including many descendants of those Hessians) feed RED ROSE LAYING MASH because their tests proved it best.

RED ROSE ELMWOOD FOBES No. 2307586. Five-year-old Holstein at Red Rose Experimental Farms which produced 19,998 lbs. of milk, 698.1 fat, in 365 day test, 2X milking.

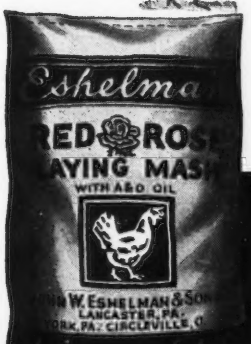

Eshelman RED ROSE GUARANTEED FEEDS

CALF STARTENA GROWS BETTER CALVES!

SAY THESE DAIRYMEN...

George Bartlett, Zarephath, N. J.—"We raise 25 Holstein calves a year on Purina Calf Startena at Pillar of Fire Dairy Farm. They make better cows than milk-fed calves — better constitution . . . stronger frame."

J. Rush Light, R3, Greenville, Ohio—"My records show Guernsey calves weighing over 200 lbs. in 4 months on Purina Calf Startena. No soft milk fat on my calves, either."

R. J. Tweedy, Mt. Pleasant, Iowa—"I've fed Purina Calf Startena to 30 calves this year and I've had less scour trouble than ever before. Startena grows 'em big, too — never got calves like these feeding milk."

Budd Ott, R2, Bangor, Penn.—"I just keep Purina Calf Startena, hay and water before my calves. It really grows 'em big fast. They get out of the calf stage sooner on Startena."

Joe Gast, Lenexa, Kansas—"I'm getting $12.80 for the milk I save with every 100-lb. bag of Calf Startena. I have better grown stock now in 2 years than I used to have in 3."

SEE THE DIFFERENCE PURINA CALF STARTENA MAKES

. . . in growth and dairy quality. Get it from your local Purina Dealer at his store with the Checkerboard Sign.

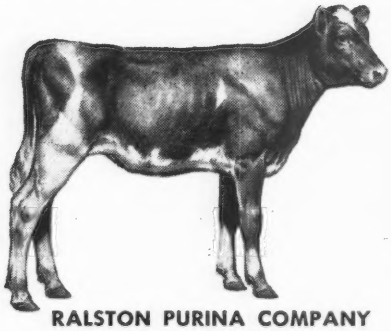

RALSTON PURINA COMPANY
St. Louis 2, Mo.

DeKalb County Meets

THE annual meeting and banquet of the DeKalb County, Ind., G. B. A., was held in Garret, on the evening of February 10, with an attendance of about 100 people. In view of the fact that there probably are not more than 15 breeders in the whole county, it would seem to have been nearly 100 per cent turn out. The attendance represented much work on the part of the committee, under the chairmanship of A. J. Custer.

President Orville J. Miller presided and H. B. Reynolds acted as toastmaster. Virgil Todd, Ligonier, a director of the Indiana G. B. A., attended the meeting as a representative of that organization. Talks were made by Prof. Glenn Lehker, extension entomologist at Purdue, and R. L. Holden, field-representative of The American Guernsey Cattle Club.

A. J. Custer, Auburn, was elected president, Orville J. Miller, Avilla, was elected vice-president, and H. B. Reynolds, Avilla, was elected secretary-treasurer, replacing Mr. Miller, George Houser and Dr. F. A. Hall, respectively, who had served in these offices for the past year.

A $70,000 Loss

FIRE of undetermined origin destroyed 70 head of pure bred Guernseys, and farm equipment, at the farm owned by Mr. & Mrs. John Weaver, Niles, Mich., on January 28. Their home was saved from destruction after firemen had battled the flames for about four hours.

The herd was reputed to have been one of the largest herds of pure bred Guernseys in Berrien County, and it was one of the finest dairy farms in southwest Michigan. In addition to the herd trapped and destroyed in the barn, the loss included two bulls, a horse, 60 chickens, and two barns.

Mr. Weaver had visited the barn about 11 P. M. to empty the drinking cups used by the cows so that they would not freeze. About midnight Mrs. Catherine Vetter, Mr. Weaver's mother, noticed the fire. At that time both barns were completely ablaze, and it was impossible to save anything. The loss was estimated at $70,000.

HOW MUCH IS THIS COW WORTH?

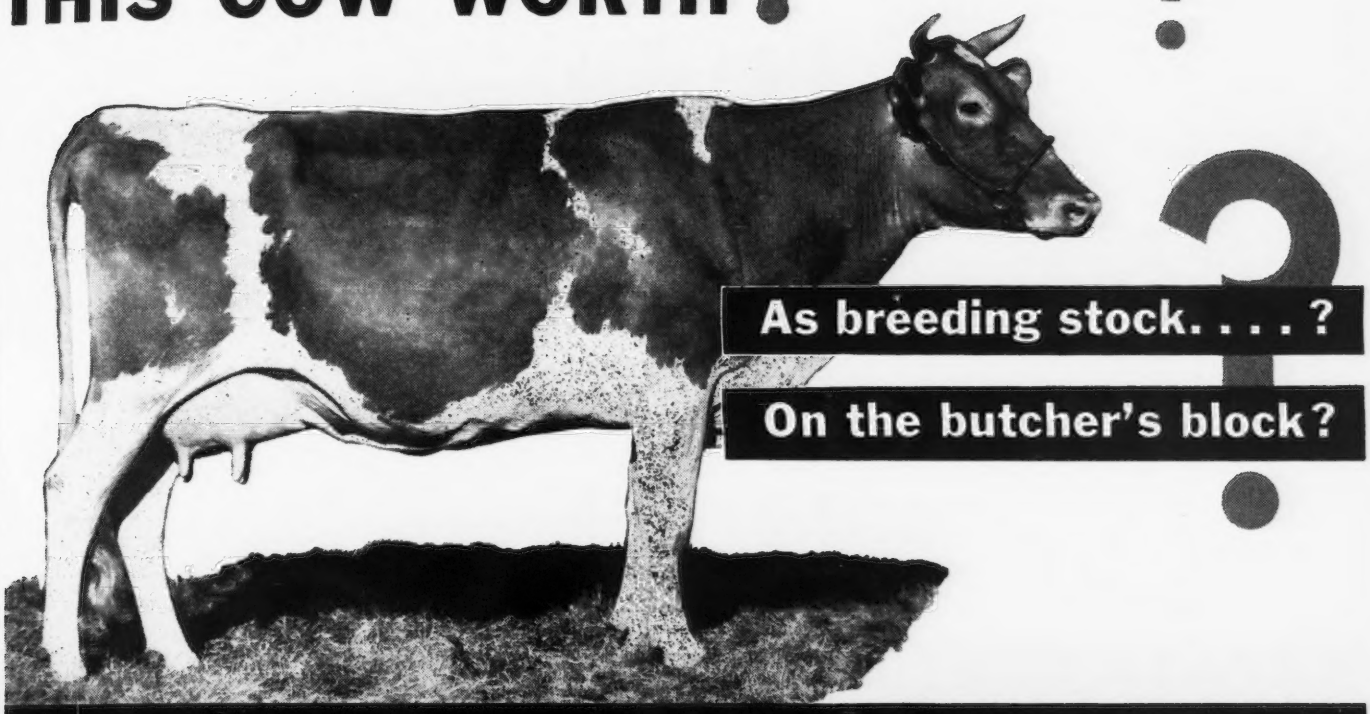

$10,000 worth of valuable cows saved from the butcher's block with a few quarts of Rex Oil

READ THIS REPORT FROM J. R. GILLHAM OF CLARENDON, TEXAS

"I have a dairy with some 100 head of cows, registered Jerseys and Holsteins. **Before I began using Rex Wheat Germ Oil last fall, I had marketed over twenty valuable cows in the preceding twelve months due to failure to breed. During the eight months I have used Rex Oil I have not had to market a single cow because of breeding difficulties.** I start with the cow at calving time and feed her the oil until she 'settles'.

"My neighbor, C. B. Roberts, Grade 'A' dairyman had seven cows that he was starting to market because they would not 'settle'. **After treating these cows for six weeks with Rex Wheat Germ Oil, he reports that each of the cows 'settled' and are with calf.**

"For your information I have a Master's Degree in Dairy Husbandry and know something of disease and breeding troubles."

OUR CLAIMS AND GUARANTEE:

Insist on Rex Wheat Germ Oil. Rex Oil contains important biological factors not found in other wheat germ oils. It is so pure you can take it yourself. **We guarantee that Rex Oil must SATISFY YOU or your money back. You alone are the judge.**

Prices: Gallon, $19.00; Quart, $6.00; Pint, $3.50. Get Rex from your dealer or order direct. We pay shipping charges.

FOR SHY BREEDING—
ONE PINT REX OIL
WILL TREAT 2 COWS

VIOBIN CORP., 200 OAK ST., MONTICELLO, ILL.
Please send me the following Rex Oil with the understanding that if I am not completely satisfied my money will be refunded.

Amount of Oil ..... Price .....
Name .....
Street or R. F. D. .....
City ..... State .....

WHERE TO BUY GUERNSEYS

ARKANSAS

We Offer—at 5% off before March 15, our farm and bull calf, Rhoda's Billy, born April 8, 1947. Line-bred to Meadow Lodge Rex's Romeo, A. R. (Bournedale Rex, A. R.—Antietam Mona), and a bull in good shape. Full details on request. I. A. Richardson, Lowell.

CONNECTICUT

FOR SALE: Bull calves, one month old, out of dams rich in Green Meadow Inheritance and sired by a grandson of Caumsett Dynamo. Our bull luck is your chance to start with the best. Herd T. B. and Bang's Accredited. F. N. Weingart and Sons, Cloverhill Farm, Torrington.

FOR SALE: Registered Guernsey Bull, 2½ years old. Grandson of Langwater His Honor, he a sire at Woodacres Farm, Princeton, N. J., second grandson of Langwater Valencian, now at Langwater Farm. Young bull's dam's record, 10000 lbs. milk with first calf. Grandam made 17550, great grandam made 17250. Many daughters and granddaughters of His Honor and Valencian now producing 15000 and 17000 lbs. Many sons and grandsons active as A. R. sires. Priced right. Joseph Wanser, R. D. 2, Putnam, Tel. 201-3.

MAINE

FOR SALE: A beautiful young bull born Oct. 27. 1947. Light fawn color, clear nose, white on legs and switch—no white on face. Sired by Langwater Gold Dawn, out of a daughter of Langwater Redemptor. Maternally traces to Langwater Eastern King and Langwater Uncle Sam. Straight and fine. $150.00 f. o. b. Portland. Can ship anywhere. Herd Accredited, Bang's and T. B.
Paul and Catherine Roehrig, Caphir Farm, R. F. D. 1, Westbrook.

NEW YORK

FOR SALE: $2,000 takes 7 young registered cows, average age 4 years. Includes a daughter of Langwater Chum and a granddaughter of Foremost Prophecy. 5 are by sons of D. H. I. A. proved sires. They are calfhood vaccinated and negative to the blood test. 3-year-old herd sire for sale, son of Langwater Grenadier and out of dam with 824 lbs. of fat at 3½ years. Price $400. V. M. Butterfield, Brockport.

POSITION WANTED

as Farm Manager, experienced in all phases of farm operations, breeding, calf raising, A. R. testing. Especially interested in making good A. R. records and constructive breeding. Progressive, reliable, honest, efficient. Married, two children. Age 30. Available anytime.
Box 30
Guernsey Breeders' Journal
Peterborough, N. H.

WANTED

A dairy Farmer who is experienced in management and feeding a small herd of registered Guernseys. A. R. testing, 2x milking. Ideal working and living conditions. Good proposition for right man. Give references and salary expected.
Farm Fields
Wytheville, Virginia

WANTED

Reliable married man, about thirty-five, with dairy and farming experience, preferably with high school education to act as WORKING foreman on seven hundred acre farm. Small herd pure bred Guernseys. Sheep, cattle and hogs. References.
Box 34
Guernsey Breeders' Journal
Peterborough, New Hampshire

Heifers to Wilson

WILLIAM W. SHUTTLEWORTH, owner of Sunset Ledge Farms, Warren, Mass., reports the recent sale of two bred Guernsey heifers to Francis E. Wilson, Lee, Mass. One of the heifers is out of Skylight of Dunlea, by Green Meads King Thor, and the other is out of Ladderlook Blanchette 4th, by Sunset Ledge Noble. Both dams are A. R., and are safe in calf to Green Meads Sunset Prince, junior sire at Sunset Ledge Farms, and a son of Langwater Vindicator.

4-H Bull Wins Championship

H. F. TAYLOR, North Star Guernsey Farms, Powderly, Texas, sold a bull calf to a 4-H club boy, the son of Leonard L. Alcorn, Karnack, Texas, over a year ago. This was one of the first pure bred Guernsey bulls to go into deep East Texas. The boy grew the bull well, cared for him, and showed him at the Central East Texas Fair and Livestock Exposition, where in competition with all breeds he won the grand championship.

WANTED

Test Cow Milker for Guernsey herd in Virginia. Must be married, settled, and sober.
Box 38
Guernsey Breeders' Journal
Peterborough, New Hampshire

WANTED

A-1 Herdsman. We have a position open for a man who is fully able to be responsible for a large herd of dairy cattle. Twice-daily milking, DeLaval milking machines. New house with gas, electricity and steam heat.
St. Anthony's Guild
Lafayette, New Jersey

POSITION WANTED AS FARM AND HERD MANAGER

Must be high class stock, up-to-date farm, with sufficient equipment to operate efficiently. Lifetime experience, practical and technical crop rotation, etc. Excellent record as quality milk producer, do all veterinary work, diseases, obstetrics, sterility work, Graham graduate, artificial insemination. Married, want good living conditions, salary and share in profits produced. Go anywhere. Can furnish good help.
Box 37
Guernsey Breeders' Journal
Peterborough, New Hampshire

WANTED

Assistant Herdsman for a large dairy herd, twice-a-day milking with DeLaval milking machines. House, gas, electricity and steam heat.
St. Anthony's Guild
Lafayette, New Jersey

STROHMEYER & CARPENTER, Inc.
Photographers of Animals
White Plains - Box 788 - New York

PHOTOGRAPHS
OF YOUR GUERNSEYS
GEORGE AKER
236 ELMER AVENUE FT. WAYNE 8, IND.
Phone Anthony 26713

MACE — CARLTON
PHOTOGRAPHERS
P. O. Box 1419
RICHMOND, VIRGINIA
Tel. 7-3677

LIVESTOCK PHOTOGRAPHY
LEE C. FISHER
"Fisher Foto"
Telephone 271-R NORTHVILLE, MICH.

FRED C. WETMORE
Livestock Photographer
1718 Alvin Avenue
Cleveland 9, Ohio
Phone: SHADYSIDE 2116

Phone 61
Wolfe Photo Service
Specializing in
Livestock Photography
NORTH - South Carolina

South's Leading
Guernsey Auctioneer
AGENT
Lloyd's Livestock
Insurance
TOM McCORD
Montgomery Alabama

GLENN LECKY
AUCTIONEER
of Pure Bred Guernseys
Holmesville - Ohio

SICK COWS need DR. DAVID ROBERTS LAXOTONE

Loss of appetite in a cow usually means that she is SICK . . . perhaps suffering from constipation caused by partial paralysis of the bowels. Instead of drenching for this condition, give Dr. David Roberts LAXOTONE, dry on the tongue. It's much safer, more dependable . . . and easier both for you and the cow. Keep a can of LAXOTONE handy all the time.

ORDER FROM YOUR DEALER OR DIRECT IF NO DEALER

There is a Dr. David Roberts prescription for most curable animal ailments.

DR. DAVID ROBERTS VETERINARY CO., Inc.

23 Grand Avenue, Waukesha, Wisconsin

GOOD MILKERS MUST EAT . . .

STIMULATE THEIR APPETITE

SOLD EVERYWHERE

FOR HOOF ROT AND FUNGUS INFECTION

USE

GREEVER'S B-F-35

Easy to apply.—Not corrosive or caustic.—Prompt in Action.

•• 1 Pint bottle $1.00 ••

At your dealer or order direct from us.

GREEVER'S, INC.

CHILHOWIE, VIRGINIA

Bull Comes East

Dr. George T. Pack, Lauxmont Farms, Wrightsville, Pa., announces the purchase of Coronation Gold Bond, and two of his daughters, from E. J. Poag, Playhaven Farm, Burt, Mich.

"Gold Bond" is a son of Coronation Levity Prince, that has 25 A. R. daughters, and is the herd sire at Wey Acres, owned by Mrs. F. L. Weyenberg, Thiensville, Wis. He is also the paternal grandson of Coronation Levity, with 15252 lbs. of milk and 867 lbs. of fat in A. Coronation Golden Rod, the dam of "Gold Bond", has a record of 17928 lbs. of milk and 912 lbs. of fat in AA.

Coronation Gold Bond is the fourth Levity sire in use at Lauxmont Farms.

Chat . . .

C. S. Lankart reports that his senior herd sire, Forges Royal Sequel (Forges Royal Knight—Forges Lady Sequel) is doing an excellent job in his herd at Waco, Texas. Sequel's daughters are all milking about 10 per cent over their dams, and all show an improvement in type. Mr. Lankart's junior sire is Langvalley Eastern Dynamo (Caumsett High Strung—Caumsett Ocean Clarice).

DAISY Cattle Markers

DELIVERY ONE TO THREE DAYS POSTPAID

NO. 21—FOR NECK. Adjustable chain. Numbered both sides. $11.50 per doz.

NO. 17—FOR HORNS. Adjustable chain. $8.00 per doz.

NO. 25M—Marker Plates without chain. Key Ring Fasteners. $6.50 per doz.

NO. 38—DOUBLE PLATE NECK CHAIN. Upper portion strap; lower portion chain. $12.50 per dozen.

NO. 25—DOUBLE PLATE ALL CHAIN MARKER. Marker Plates SOLID BRASS, numbered both sides. Chain is brass plated. Weight, 1 lb. each.

Price: $14.50 per doz.

Sample mailed for $1.00. Write for folder.

GOLDEN ARROW FARMS

Dept. 7 Huntington, Indiana

PENICILLIN for MASTITIS

Amazing results reported. Low cost. Write for particulars to—

ANCHOR SERUM CO., Indianapolis, Ind.

H. D. S. COW BOOT

For Hoof Troubles Back on the market

Write for Catalog "DAIRY SPECIALTIES"

The Moore Bros. Corp.

Dept. G, ALBANY 6, NEW YORK

FRANKLIN CATALOG FREE

Extensive Line of Practical Products at Popular Prices

NO MORE BLACKLEG! Be safe by immunizing every calf with the one dose Franklin Blackleg Bacterin, powerful potency of 10 to 1 concentration.

DOUBLE VALUE COMBINATION Added protection against malignant edema in Franklin Clostridium Chauvei-Septicus Bacterin.

CLEAN UP COW HERD! Franklin Brucella Abortus Vaccine is unexcelled for purity and potency.

GROOMING BRUSH

Hand-made in our factory. Long wearing. Wire sewed. Rice Root or Fiber, med. size, $1.50

SCOTCH COMBS

We make our own $1.25.

Revolving Head Tattoo

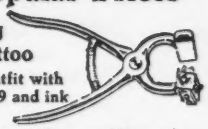

Complete outfit with figures 0 to 9 and ink —$6.00.

Extra letters or figures—25c each.

Interchangeable Tattoo

Holds up to four characters. Complete outfit with figures 0 to 9 and ink — $5.00. Extras — 25c each.

HALTERS CLIPPERS

FRANKLIN UDDER-EZE BLANKETS MILK FEVER OUTFITS

CALCIUM GLUCONATE SOLUTION MILKING TUBES TATTOO INK

SULFAN-OL BRANDING LIQUID DEHORNERS

UTERINE CAPSULES DEHORNING PASTE INFUSION TUBES

Send today for FREE illustrated Franklin Catalog

O. M. FRANKLIN SERUM COMPANY

DENVER KANSAS CITY WICHITA AMARILLO FT. WORTH MARFA EL PASO

ALLIANCE SALT LAKE CITY LOS ANGELES PORTLAND BILLINGS

America's Leading Brand of Animal Biologics

"KANT-KOM-OFF"
COW COVERS
PATENTED
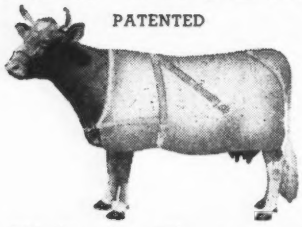
Write for Illustrated Price List
R. LAACKE CO.
1033 W. Walnut Street
Milwaukee 5, Wisconsin

BREEDER'S EQUIPMENT CO.
Supplies for Artificial Insemination of Animals
FLOURTOWN, PA.
Devoted exclusively to production of instruments and materials essential to the practice of successful artificial insemination.
NEW CATALOG NOW AVAILABLE

Chat . . .

Leslie Pattison, Clovis, N. Mex., has sold all of his registered Guernseys to Mr. Stade, of Santa Fe.

MASTITIS IS BEING CURED

● We handle all latest effective treatments including Penicillin and new "Sulfo" drugs. Write today for particulars.
ANCHOR SERUM CO. (of Indiana)
INDIANAPOLIS, INDIANA

Guernsey Boys Win Scholarships

THE winner of the 1947 National Dairy Products and the Virginia Guernsey Breeders' Scholarship was Charles White, of Henry County, who developed from his dairy projects a small herd of registered Guernseys. Charles is an officer in the Henry County Dairy Club, is a member of the county and state All Star Chapters, and was a member of the county 4-H dairy judging team.

The first alternate for the two scholarships was George Metz, Jr., also of Henry County, Va., who has a small registered Guernsey herd. He was fourth individual in the state dairy judging contest, and is president of the Henry County All Star Chapter.

Second alternate was Edgar Tillet, a Holstein 4-H club boy.

These boys will all enter V. P. I. in the fall of 1948. Together with these three, Bobby Naff, Jr., of Franklin County, winner of the 1946 National Dairy Products and the Virginia Guernsey Breeders' Scholarships, and George Miller, winner in 1945, will also enter V. P. I.

Bobby Naff is a Guernsey breeder, and a member of the state champion 4-H dairy judging team that placed sixth at the National Dairy Judging Contest at Columbus, Ohio.

These five boys will receive $1,350 in cash to help them get started in college.

JOHN W. FOSTER, Assistant Dairy Husbandman

KEEP YOUR HERD ON ITS FEET
Experienced Foot Trimmer Available on Short Notice
WRITE
RALPH D. BACON
Box 25
BERLIN, MASSACHUSETTS

Animal Photographer
C. M. AGNEW
R. D. 6 Box 469 GREENSBURG, PA. Phone 260-R

Chat . . .

Cabell's Dairy, Inc., Dallas, Texas, has recently started HIR testing, in addition to the selective A. R. testing they have been doing for some time. N. F. Whitney is the farm manager.

Douglaston Lady Dorothea, that was six months in calf, dropped dead on December 20, at 14 years of age. She was one of the last daughters, as well as one of the good daughters, of Imp. Financier of Myrtle Place, and she has occupied an important position in the breeding program at Lone Pine Farm, owned by Dr. D. G. Arnold, Bucyrus, Ohio. She left in the Lone Pine herd, 12 granddaughters through two sons, and a third son is now in service in the herd.

THE FRANK ELLIS HORN TRAINER
WITH ALL THE NECESSARY ASSURANCES IN HORN TRAINING
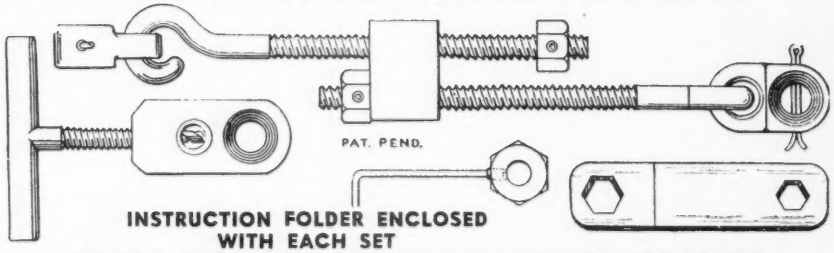

INSTRUCTION FOLDER ENCLOSED WITH EACH SET
PRICE LIST FOR FRANK ELLIS HORN TRAINER
ONLY ONE INSTALLING JIG IS REQUIRED FOR ALL-TIME USE:
One installing jig . . . . . $ 4.00
One horn trainer . . . . . $ 4.50
$ 8.50
IF YOU HAVE AN INSTALLING JIG:
Six horn trainers $24.00
Twelve horn trainers $47.00
THE ECONOMICAL ORDER FOR A BREEDER:
One installing jig . . . . . $ 4.00
Six horn trainers $24.00
$28.00
Postage paid in the United States and foreign countries. Make your check or money order payable to . . .
DRAWER B R. FRANK ELLIS IRVING, TEXAS

TOMORROW'S FEEDING PROGRAM TODAY!
PIONEER DAIRY FEEDS
A COMPLETE DAIRY FEEDING PROGRAM
That produces "Quality Results at Low Cost" — proven in the pail.
That pioneers in being different.
Feeds that are open — loose — flaky.
HALES & HUNTER CO.
CHICAGO 4, ILL. WILMINGTON 83, DEL.
MANUFACTURERS OF RED COMB POULTRY FEEDS

Kentucky Annual Meeting

THE annual meeting of the Kentucky G. B. A. was held at Lexington on January 29, with 38 persons attending. Professor Fordyce Ely, formerly of the University of Kentucky, and now chairman of the department of dairy husbandry at Ohio State University, spoke on the control of Bang's disease, and urged that the association ask for more funds for the control of the disease. Earl N. Shultz, of The American Guernsey Cattle Club, spoke briefly on the advance of the Guernsey breed, and J. Frank Johnson, of GOLDEN GUERNSEY, Inc., told of GOLDEN GUERNSEY milk, giving an outline of the territory covered by the new field-man, W. H. Hughes, who was also present.

Mr. Hollenbach then called for the secretary-treasurer's reports, and these were read by Emil H. Pferrer. Three promotional sales and the state sale were held during the year. At the Cynthiana Promotional Sale, in April, 26 head were sold for $7,255, or an average of $279.04 each. At the Erlanger Promotional Sale, also in April, 25 head sold for a total of $6,965, or an average of $278.60. Forty animals were sold at the Kentucky Promotional Sale for a total of $8,615, or an average of $215.38 each, while at the Kentucky State Sale, which was held at Lexington on September 29, 38 head were sold for a total of $13,725, or an average of $361.18 each.

It was voted to hold the next annual meeting the first Thursday in December, and a nominating committee of Carl Heidrich, John Evans, and Earl Metcalfe, nominated John Evans, Emil H. Pferrer, and Claude Newman, to serve as directors for three years.

Chat . . .

J. H. "Jimmie" Dodds, manager for the late William Niedner at Rosewald Farm, Hillsborough, N. H., has accepted a position with H. G. Haskell, Hill Girt Farm, Chadds Ford, Pa. Jimmie did an excellent job as manager of Rosewald Farm, and leaves the herd in splendid condition. The future of the herd, and farm, has not as yet been determined.

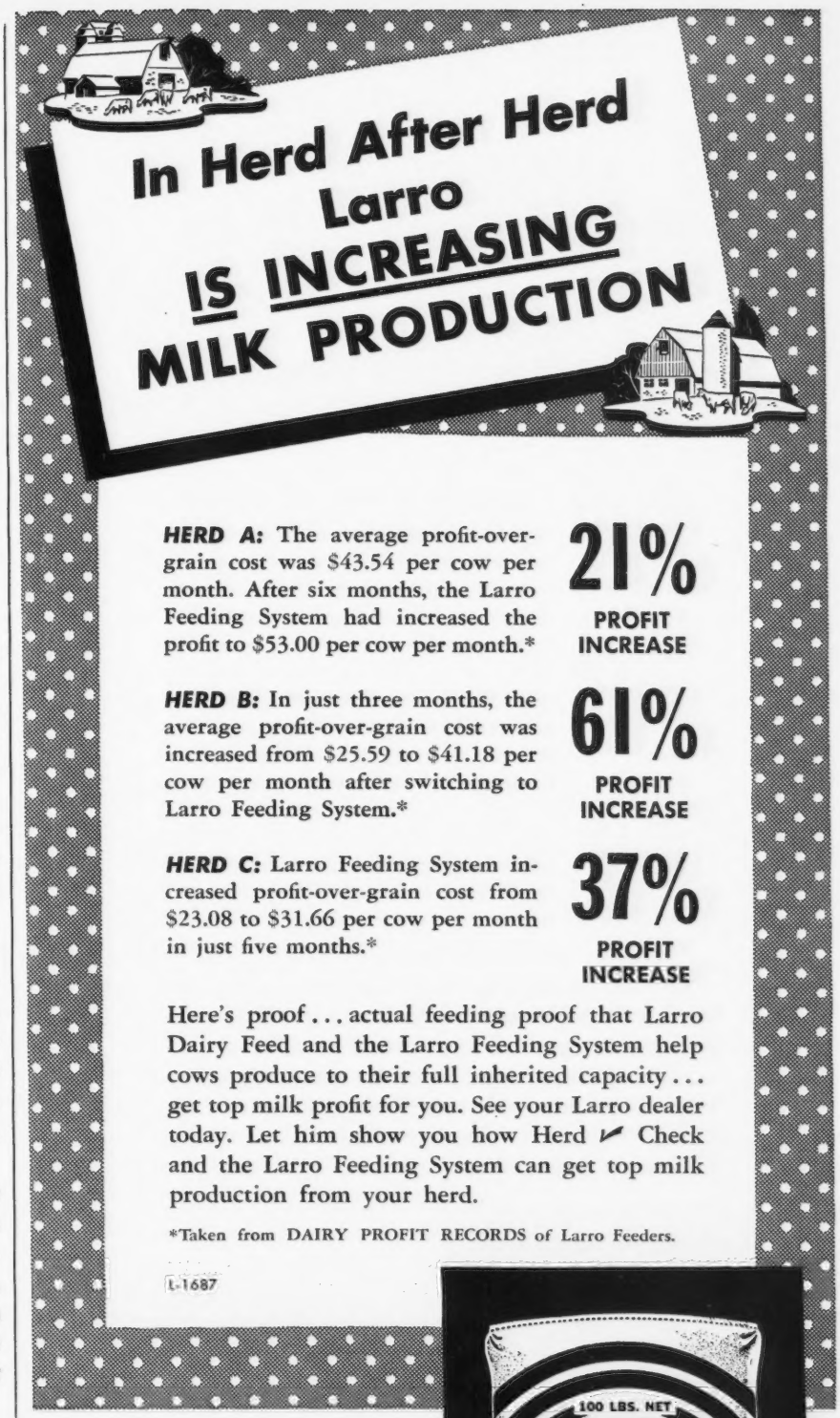

General Mills

Larro

"Farm-tested" FEEDS

Dept. 10

DETROIT (2) — SAN FRANCISCO (6)
CHICAGO (4)

Herd ✓ Check is a registered trademark of General Mills, Inc.

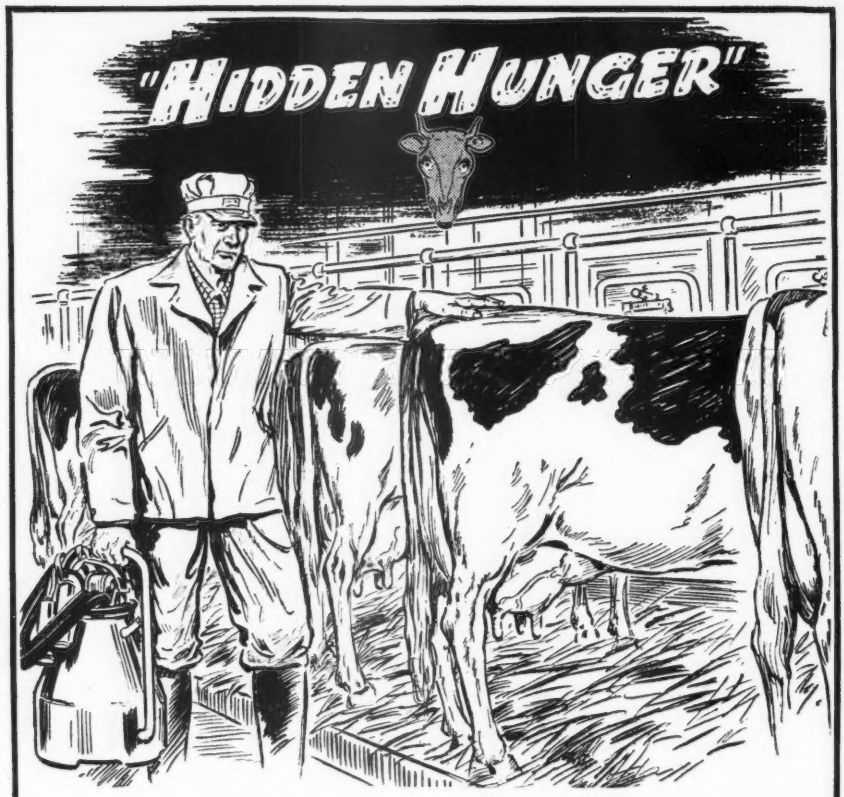

Don't wait . . . it may be too LATE

When production slumps and costly breakdowns steal your dairy profits, it may be *too late* to protect your herd from:

"HIDDEN HUNGER"— *Lack of essential mineral elements needed by livestock for sturdy health, rapid growth, peak production and reproduction.*

So, don't wait until your stock's health and *your* pocketbook may suffer from the ravages of "Hidden Hunger." Right now is the time to help safeguard their future health and continued productivity by feeding Near's MinRaltone year round. MinRaltone is the thoroughly proven mineral feed supplement that contains 11 essential mineral elements and Vitamin D. Find out how to protect your stock profits from "Hidden Hunger." Write:

NEAR'S FOOD COMPANY, INC. Established 1899 **BINGHAMTON, N. Y.**

3 WAYS TO FEED MINRALTONE *year round*

NEAR'S

MINRALTONE

WITH VITAMIN D

MINERAL FEED SUPPLEMENT

for **HEALTH PRODUCTION PROFITS**

Utah State Guernsey Meeting

THE annual meeting of the Utah State G. B. A. was held on January 7, in Salt Lake City, in connection with the 11th annual Utah Dairy Federation Conference. President Dwyth M. Daines, of Logan, presided, and over 30 breeders and friends were present.

Secretary-treasurer, Franklin L. Davenport, of Provo, gave a complete report, and showed the group a scrapbook of pictures and clippings on the club's activities. The club now has a cash balance of more than $1,000.

One of the highlights of the meeting was a discussion of the first Utah-Intermountain Sale, held last September. One main purpose of the sale is to bring more good Guernseys into the state. A motion was unanimously passed to have another sale, with the tentative date set for September 23, and to again invite breeders in Washington, Oregon, Idaho, and California, to cooperate by consigning selected seed-stock to this sale. C. J. "Cliff" Smout was again appointed sale manager.

A recommendation to provide a complimentary copy of "Creating a Standard of Excellence" for all county extension agents and FFA instructors in the practical farming areas of the state, was approved.

Minnie W. Miller and Storm McDonald gave interesting highlights of their respective trips to the National Guernsey Show at Waterloo, and their visits to some of the breeding establishments in the east.

D. M. Daines, Utah's representative, on the Western Guernsey Sale committee, reported on the July meeting in Portland, and plans for the selection trip. This five-state sale will be held in Portland on May 20, the day following the annual meeting of The American Guernsey Cattle Club.

Ray L. West, field-representative, told of the division of territory, with the new Intermountain territory office to be established in Boise, Idaho. He stressed those activities that would help the breeders to increase and improve the stock in their state.

Four field day judging schools were planned for June and August, and if possible, a recognized breeder from

out of state will be secured as official judge.

The new officers elected were: President, Dwyth M. Daines, Logan; vice-president, J. Mack Rasband, Ogden; secretary-treasurer, Franklin L. Davenport, Provo; directors, Albert P. Diamond, Midvale, C. J. Smout, Ogden, Joseph A. Chadwick, Ogden, and Storm McDonald Heber.

Berks County Annual Meeting

THE annual meeting of the Berks County G. B. A., which includes Schuylkill, Berks, Dauphin, and Lebanon counties, was held at Reading, Pa., on January 31.

At the business meeting, Harvey C. Dreibelbis, Llan Fair Farms, Pine Grove, was reelected president, and Barton Biever, Biever Farm, Adamsdale, was reelected as director representing Schuylkill County. Other officers elected were John Grubb, Bechtelsville, vice-president; Samuel King, Douglassville, secretary-treasurer; Caroline Archer, Reading, honorary secretary; directors, Miles Hollenbach, Shartlesville, James Musser, Mohnton, Howard Bomberger, Lebanon, Lloyd Dreibelbis, Shoemakersville, Otis Dodson, Harrisburg, and John Gehman, Bally.

For the second consecutive year, Llan Fair Farms, owned by William L. Jones, won the honor of having the highest herd average of any herd in the four counties, which was 9122 lbs. of milk and 451 lbs. of fat per cow. Second high honors went to John Gehman, of Bally. Considerable discussion was held on 4-H calf club work, and ways that the association could be of service to the Guernsey calf clubs. A committee, including the president, Harvey Dreibelbis, Sam King, and John Grubb, was appointed to help the county agents and 4-H club leaders in these counties in promoting Guernsey calf clubs.

After the banquet, a report was given by Sam King, representative of the Pennsylvania G. B. A., which summarized briefly the work of the state office during the past year. Charles Adams, Berks county agent, spoke to the group on economic feeding of livestock, and the great need of conserving food and grains due to high prices and world needs.

The main speaker of the afternoon was Dr. Carl Bender, dairy professor and dairy husbandry specialist of Rutgers University. Dr. Bender spoke on roughage and grassland farming, giving a complete outline of the steps in a good economical milk production program. Dr. Bender stressed the fact that farmers in the east must be able to cut the costs of milk production in order to compete with those farmers who are in locations better suited for feeding cattle economically. Modern transportation makes it possible for them to ship their milk into the eastern city markets. He closed by saying that good farm management consists of being able to produce good grass silage, good hay, and good pastures, and breeding Guernseys with greater capacity to use roughage.

Carrot Oil Vitamin Conditioner for Dairy Feeds

Carrot oil contains the active vitamin of carrots needed for healthy reproduction and sleek, glossy coats.

Carrot Oil contains pro-vitamin A, Carotene, plus other carrot elements. It is used by breeders to increase fertility, to produce healthy calves, and to develop sleek, glossy coats. Send Today for Free 16-Page Booklet.

This book gives details of function and uses of this great conditioner and describes 15 NRA feed concentrates offered. Every livestock breeder should have a copy.

NUTRITIONAL RESEARCH ASSOCIATES, INC.
Dept. 2 South Whitley, Indiana

BRUSHES

Expertly hand made in Weston's own factory
Close, thick 2-inch tufts Wire drawn Durable
Size 7½x2¾ Immediate delivery Prepaid
No. 1—Golden Thread, Rice Root, each...$1.50
No. 2—Coachman Special, Soft White Tampico ... 1.75
No. 3—Coachman Special, Mixed White and Black Tampico ... 2.00
No. 4—Coachman Special Black Waterproof fibre ... 2.25

WESTON Mfg. & Supply Co.
1933 Speer Blvd. Denver, Colo.

3,500,000,000 POUNDS OF MILK LOST EVERY YEAR!

HOW MUCH MILK DO YOU LOSE?

Latest bureau figures show the staggering amount of 3,500,000,000 pounds of milk lost each year due to udder pains and infections. In cold cash—that's a loss of $72,000,000! How much of this money are you contributing to thin air? Stop this needless loss by getting full pail production out of every cow.

HEALTHY UDDERS PRODUCE MORE MILK

SECURITY SPECIAL UDDER FORMULA is a proved, antiseptic ointment that clears up swollen, painful, inflamed, caked and sore udders. This secret formula cannot be duplicated—it contains a highly potent healing ingredient that keeps cows free from udder troubles and helps prevent deadly Mastitis that can destroy your herd and put you out of the milk business.

STOPS PAIN . . HELPS KEEP MILK PRODUCTION AT PEAK LEVEL!

Every morning and night before milking, examine the cows' udders and teats for scratches, bruises, sores or swelling. At the first sign of trouble, apply SECURITY SPECIAL UDDER FORMULA . . . pain is relieved almost at once! An application before milking will help normal flow and result in full milk production. Especially effective at calving time.

ENDORSED BY LEADING DAIRYMEN AND VETERINARIANS THROUGHOUT THE COUNTRY

Leo Hurt, Seiling, Oklahoma—"Your udder salve is sure good. Used it on two cows that would have lost one or two quarters of their udders." Starline Dairy, Owensville, Mo.—"Best medicine I ever used for a swollen udder—one application cured it completely."

Henry Grewe of Pitcher, N. Y.—"Security Special Udder Formula is the best of any bag balm—took the cake out of my heifer's bag. It is certainly the best udder balm I ever used."

ORDER TODAY . . . TRY IT AT OUR RISK!

Use Security Special Udder Formula for one week. If it is not better than anything you have ever used before, send unused portion back and your money will be refunded in full.

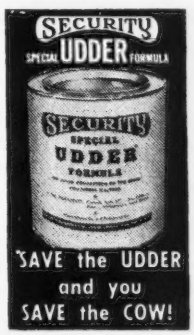

SECURITY REMEDIES COMPANY
144 West 27th St., Dept. GB-3, New York 1, N. Y.

Security Remedies Co. Dept. GB-3, 144 W. 27th St. New York 1, N. Y.
Send me Security Special Udder Formula (postpaid) as follows:
..... 1-lb. jar at $2.50
..... 5-lb. can at $7.50 (you save $5.00)
.....10-lb. can at $15.00
I enclose.....[ ] Money Order.....[ ] Check for $.....
Name.....
Address.....
City.....State.....

Meet RUBY ANN of New Hampshire

She makes FOURTH HIGHEST RECORD of her class . . .

Her name is RUBY ANN of Haven Hill

Her fine record—13479 pounds of milk and 705 pounds of butter fat—is fourth highest in her class (Sr3—305C—3x).

Her proud owner is Mr. William H. Champlin, Haven Hill Farms, Rochester, N. H.

Her capable farm manager is Mr. Wilfred Jordan.

And her feed is—BEACON TEST COW RATION

And that's the story, friends. We're not saying that Beacon Feed alone is responsible for her excellent record. We know as you do that a lot of credit goes to good breeding and good management. But you've got to admit that good feed is an essential factor of good health and high production.

Time and again, in small and large herds . . . the high, uniform quality of Beacon Feed has proved itself in **consistently high milk production.** Hundreds of Beacon users will admit this . . . and our research also proves it. But don't take our word for it.

FEED THE BEACON SYSTEM

TRY BEACON FEEDS... then watch the results!

THE BEACON MILLING CO., INC.
CAYUGA, N. Y.

Ada County Breeders Meet

More than 40 were present at the Ada County, Idaho, Guernsey Club annual meeting and ladies' night held recently at the home of Domingo Asumendi & Sons, Meridian.

New officers elected were: President, W. K. Harrell, Boise; vice-president, Udy Asumendi, Meridian; secretary-treasurer, Marian Golden, Boise; directors, Fred Davis and Wilbur Crouch.

W. L. Hendrix, secretary of ADA, reported on the state Guernsey meeting and the Dairy Association conference held recently in Moscow, and told of the extensive ADA advertising campaign.

Dr. Glenn Holm, new vice-director of experiment stations, was introduced, and H. G. Hilfiker, county agent, spoke briefly. Ray L. West told of plans to move the new national field office to Boise, and discussed the Golden Guernsey program.

Mrs. Marian Golden presented the Frank Golden Memorial Trophy to Wilbur Boehlke, for the highest 305C—2x record made in the state last year. This was won on Prairie View Ruby 2d, with a record of 12089 lbs. of milk and 644 lbs. of fat in AAA. This is a perpetual trophy, and will be awarded annually at the state meeting.

Chat . . .

Arkansas State College, Jonesboro, is planning on installing a milk processing plant, and buying more cattle in the near future. At present the only Guernseys at the college are four head owned by J. C. Towery, the farm manager.

John Lyman, Middlefield, Conn., a member of the Golden Guernsey Council, has been appointed by Gov. McConaughy as a member of the Board of Control of the Connecticut Agricultural Experiment Station at New Haven.

Volume 71 of the Bound Journals has been delivered. This new book contains 2,104 pages, and will cost $6.00. It consists of the 12 issues of the Journal from January to July, 1947.

Liseter Farm

FEDERAL ACCREDITED 111895 .. BANG'S CERTIFICATE 95

BULLS BY THESE SIRES USUALLY FOR SALE

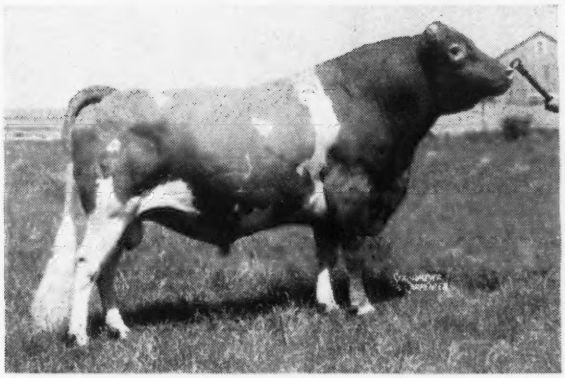

ANTIETAM COUNTRY BOND, A. R.

Sire: **Langwater Vagabond**
Sold 1943 for $16,500.
45 A. R. daughters, 24 P. R. sons.

Dam: **Vallevue Country Colleen**
14433—689—GG
3 A. R. sons.

Bond's 6 nearest tested dams average 15331—778—2 immature. His first 5 daughters all tested in GGG averaged 10292—448. He is a double grandson of Langwater Countryman.

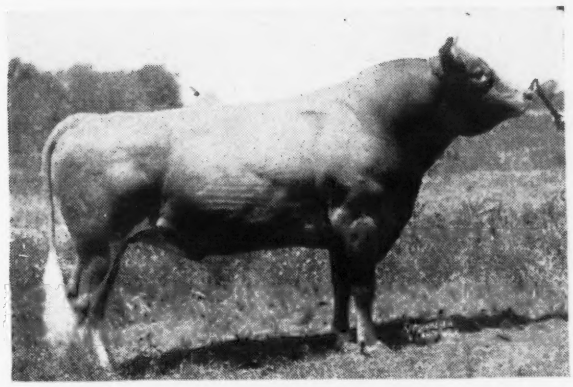

ANTIETAM GYPSY PRINCE, A. R.

Sire: **Langwater Vagabond** (see above)
Antietam Janice, 20146—861—Sr4—365.
Antietam Jane, 18045—693—B, (both full sisters to Prince).

Dam: **Bright Lad's Jane**
17390—766—BB
5 A. R. daughters, 3 P. R. sons

Prince's 7 nearest dams average 15501—764—2 immature.

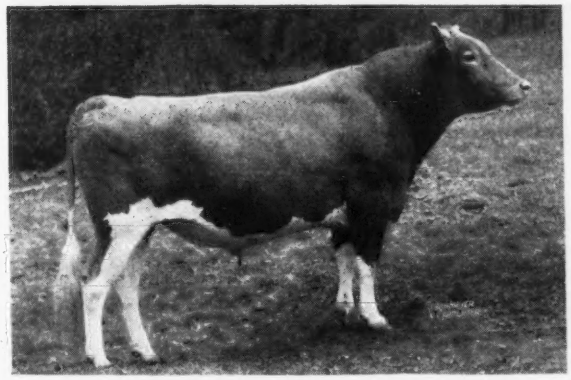

COLDSPRING'S NOBLE'S VALOR

Sire: **Coldspring's Romulus Noble**
Full brother to Coldspring's Romulus Royal, sold for $14,200 and sire of Coldspring's Noble's Brilliant, sold to Langwater Farm for $8,500.

Dam: **Coldspring's Hardwick's Cora**
15732—819—Sr4—365 (pending).

Noble's 6 nearest tested dams average, 16395—822—2 immature. He traces twice to Langwater Romulus and Hardwick's Royal and once to Vallevue Butterfat Beauty in 3 generations.

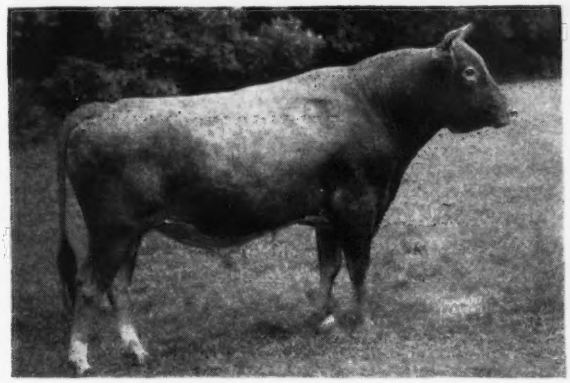

CAUMSETT FLAME

Sire: **Caumsett Dynamo**
50 A. R. daughters, 3 over 900—5 over 800—12 over 700—27 over 600.

Dam: **Caumsett Royal Pearl**
19055—912—BB (Class Leader when made). 3 A. R. daughters average 13433—653 as two-year-olds in double letter.

Flame's 7 nearest dams average 16068—802—4 immature and his 15 nearest dams average 15846—787—6 immature.

MISS R. J. AUSTIN
MRS. J. AUSTIN DUPONT } Owners
ZIBA BUNNELL, Manager

Liseter Farm Newtown Square, Pa.

BURTON LANE BULLS HAVE

representing the most famous

Valor's Faithful Supreme 331788

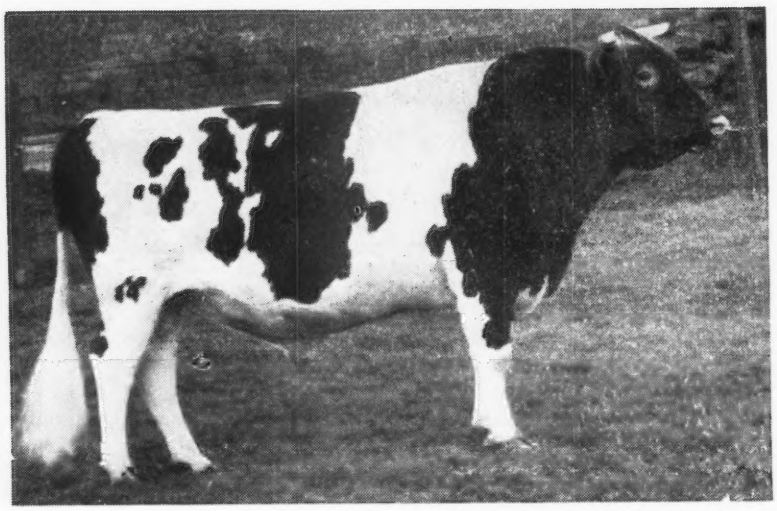

Valor's Faithful Supreme's thirteen nearest dams average 14475 milk, 750 fat. Six of the thirteen dams hold World Records or Class Leading Records.

Dam: FOREMOST OLD ROSE
Classified Excellent
7620—356—GGG
9998—490—CCC
15220—742—A

1st Prize 3-year-old Cow, National Dairy Snow, 1940. 1st Prize 4-year-old Cow, National Dairy Show, 1941.

Old Rose's Sire: Foremost Prediction, whose dam is Valor's Faithful, holder of 3 World Records and one of the greatest of the breed.

Burton Lane Sargon's Idol 349288

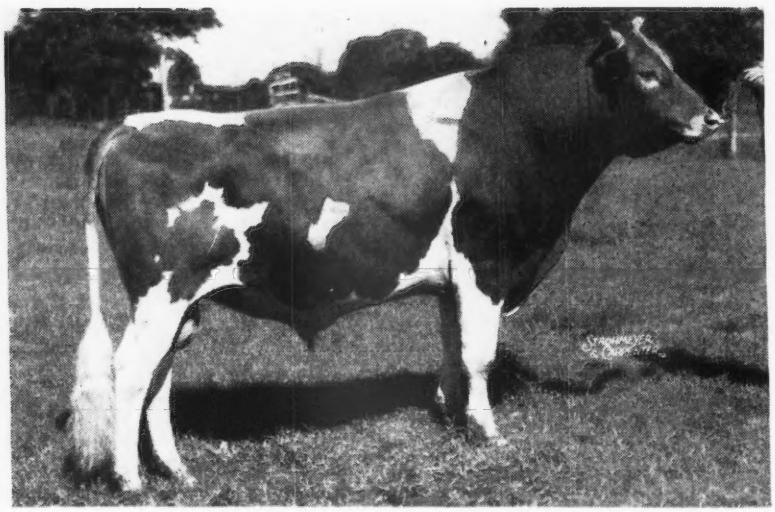

Sire: GREEN MEADS SARGON.
Sargon's dam, Green Meads Thelma, 12902—704—G, 13518—704—D. Green Meads Taurus, A. R., and Myhaven King, A. R. are full brothers to Sargon, whose sire is Langwater King of the Meads. 28 Sargon daughters in the herd. Idol's dam is Kosette, whose sire is La Noce's Maxim and his paternal grandam is Beda's La Noce, 10238—567—F, 13657—803—A.

BURTON LANE FARM

LAKE FOREST, ILLINOIS

OLIVER M. BURTON
Owner

ALBERT E. COX
Manager—formerly of St. James Farm

V. L. CRUNKILTON
Herdsman

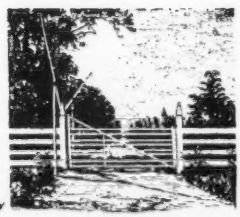

OUTSTANDING BREEDING

Bulls and Cows of the breed

PINE MANOR King's Thor 347184

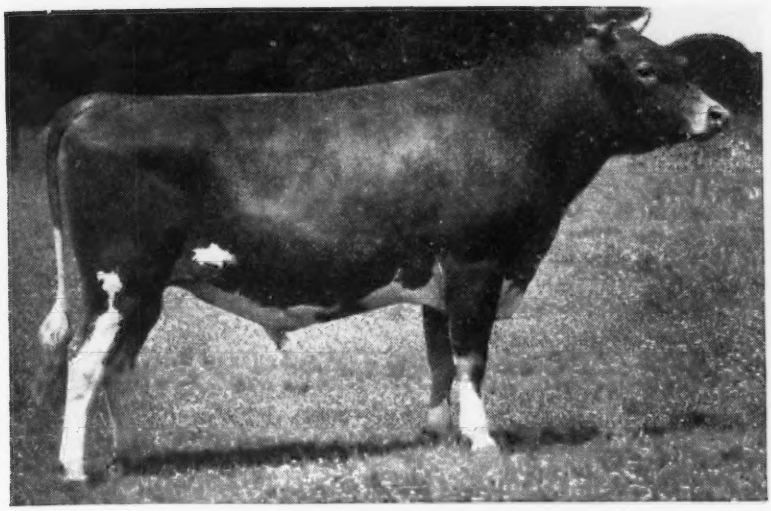

Sire: CORONATION KING OF PINE MANOR. Paternal brother, Gardenville Coronation King, recently sold for the world's record price of $45,000. Another paternal brother, sire of Franchester Levity Ace, Curtiss Franchester Levity Ace sold for $37,000. A half-sister, Pine Manor King's Divine, sold for $18,000.

Thor's dam, PINE MANOR TAURINE IRIS, sired by Green Meads Taurus, full brother to Sargon. Thor's first daughter, Gardenville Charlene, dropped January 22, 1946, that sold for $2,700 at Gardenville Sale to Burton Lane Farm.

FRANCHESTER Champion Ace 385932

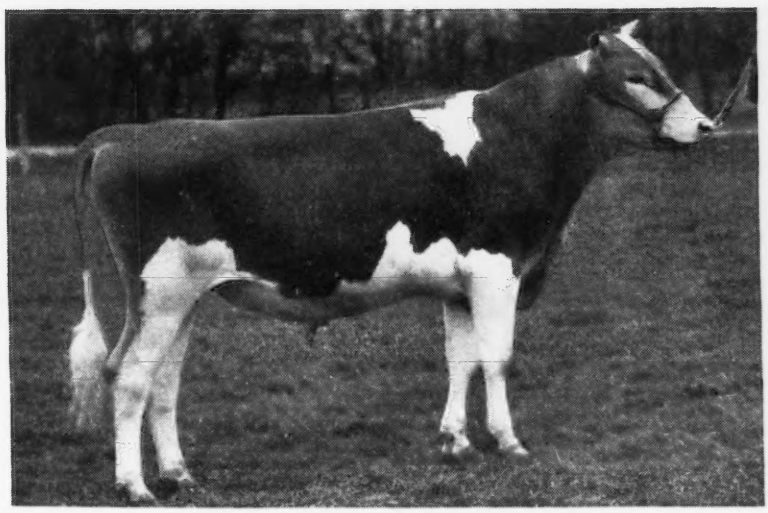

(Photo taken when 15 months old)

6 nearest dams average 16151 milk, 771 fat. Sire: Curtiss Franchester Levity Ace that sold for $37,000 and paternal brother to Gardenville Coronation King that sold for $45,000. Also paternal brother to Pine Manor King's Divine that sold for $18,000.

Dam: FRANCHESTER CLARA, holder of 2 World Records when made. Paternal grandam is Green Meadow Levity that sold for $17,500, is the daughter of the great Shuttlewick Levity that sold for $25,500.

BURTON LANE FARM

LAKE FOREST, ILLINOIS

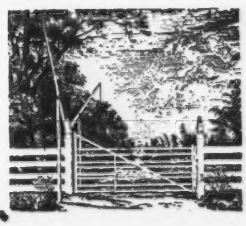

OLIVER M. BURTON
Owner

ALBERT E. COX
Manager—formerly of St. James Farm

V. L. CRUNKILTON
Herdsman

IT WORKS BOTH WAYS

Follow The Fashion Plate—Fearless
or the
Fearless—Fashion Plate Cross
At Kitchener

No matter which way you do it—one thing is certain . . . you get that proved type getting popular KING—PREDICTION inheritance.

McDONALD FARMS FASHION PLATE, A. R.
His first five daughters to finish test as two-year-olds average 12100—590. He is a full brother to McDonald Farms Dorothea, 12024—604—G. Classified Very Good.

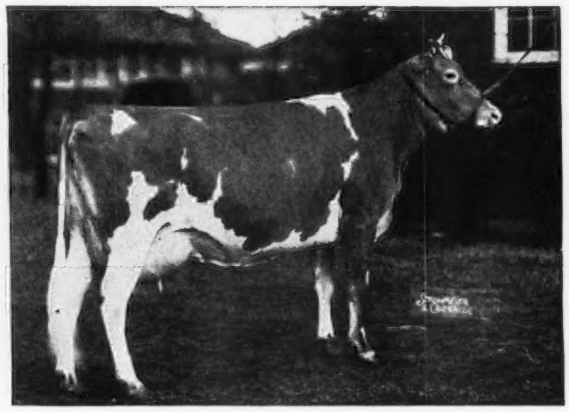

DOROTHEA OF OLENTANGY
10348—585—AA—911 T. M.

1st Prize 3 years under 4, N. D. S., Md., N. Y., 1938. **Classified Excellent.**

FASHION PLATE is sired by Foremost Prediction, A. R., that is the sire of 115 registered daughters. 101 of these have completed records, a few still pending. **25 over 700 lbs. fat,** several still to be verified. 8 Excellent daughters. Winner Peer Challenge Trophy, 1940, 1941, 1947.

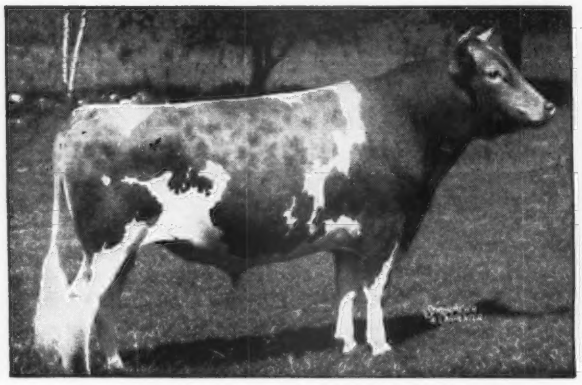

McDONALD FARMS FEARLESS, A. R.
5 A. R. daughters—others on test. Sire of 1st prize Jr. Get, Topsfield, 1946.

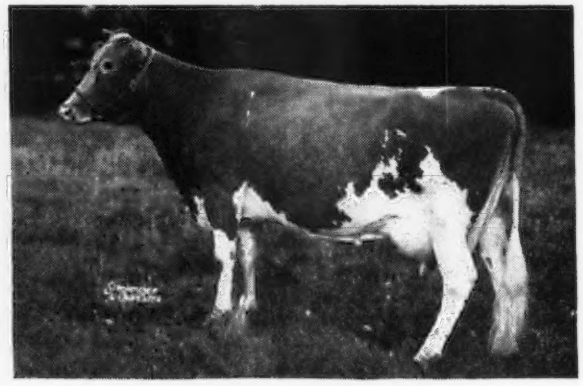

AIYUKPA L. QUEEN
11177—653—G

1 A. R. daughter, 3 A. R. sons

A line-bred Levity. She is a granddaughter of Shuttlewick Levity, A. R.

FEARLESS is sired by Myhaven King, A. R.—61 A. R. daughters. His progeny won 5 firsts and Jr. Champion Female, National Guernsey Show, 1947.

His sons are in demand. Kitchener Fearless Distinction, featured on page 1843, December 1, 1947, Journal, was sold on January 26, 1948, to Frank E. Parker & Son, Spencer, Mass. We congratulate Mr. Parker on the selection of this bull.

SEND FOR OUR BULL LIST. BULLS RICH IN THIS PROVED INHERITANCE.

T. B. ACCREDITED 243954
BANG'S FREE 86
R. B. HAYDEN, Owner

Kitchener Farm

BILLERICA, MASSACHUSETTS
A. C. BARNARD, Manager

EARLY STALL RESERVATIONS

May 6

Indiana's Spring Sale · Lafayette, Indiana

ST. ALBANS:

A Pair of Queens

1. GRANDEE'S LUCKY
   11360—545—Jr2—365C
   Due in August to McDonald Farms Glamour
   By McDonald Farms Grandee, out of St. Albans Actor's Lucky, 568—Jr4—365—729 T. M.
2. ST. ALBANS VALIANT MAZELL, a daughter of Valleywood Valiant 12221—522—Jr4—305C, 11533—502—5 yrs—365—261 days, still going strong and due May 29.

A Pair of Junior Queens

3. ST. ALBANS GLAMOUR A. BEAUTY
   A Glamour 2-years-old—due June 20.
   Her dam, St. Albans Actor's Beauty, 5 records over 600 lbs.—3 over 700 lbs.
4. A daughter of ST. ALBANS ACTOR'S VALIANT BOY
   Wildwood Actor's August and St. Albans Valiant Faithful, 11142—537 FF. Her Dam, Betty of Lincoln Farm, 13866—632—CC.

SECO FARMS:—The Royalty Continues

1. A Junior Yr. daughter of IMPERIAL. Her Dam, Pamela of Woodside, finishing over 700 lbs. as a 4-year-old.
   ***A 3-star show prospect.
2. Another IMPERIAL —(bred heifer)
   The dam by Gayhead's Alertness with 650—A.
   Due July 28, just right for the shows.

MEADOW LODGE:—More Candidates for the Purple

1. MEADOW LODGE CLIMAX'S DELIA, a Climax daughter and a double Rex—double King.
   10723—500—Jr2—365 (pending). Classified Very Good. Due March 5. Her dam with 621—C, by King of the Meads. Grandam by Rex.

And her beautiful daughter

2. MEADOW LODGE TRELIA
   By Trumpeter (King of the Meads—Argilla Flute).
   ***Another powerful prospect for the 1948 shows.

PLUS

A reservation for a stall in King's Row (We "ear-marked" him last June). His dam—Excellent, his grandam—Excellent.
Himself—(You will see him in "King's Row"—April 15, Journal)

A LATE FLASH

The reservations from Curtiss Candy, Burton Lane, and Boulder Bridge just came in. Details next issue.

Indiana Guernsey Breeders' Association, Inc.

821 Lafayette Life Building, Lafayette, Indiana

E. T. WALLACE, SECRETARY

WESTERN GLOW FARMS, INC.

Home of World's Records and Class Leaders

Friedrichs Bros., Owners — **Bow, Washington**

Yes, we are Fortunate to have had a Great Sire like Hilltop Butterfat Count

For Type
Six daughters classified
3—Excellent
2—Very Good (high)
1—Very Good

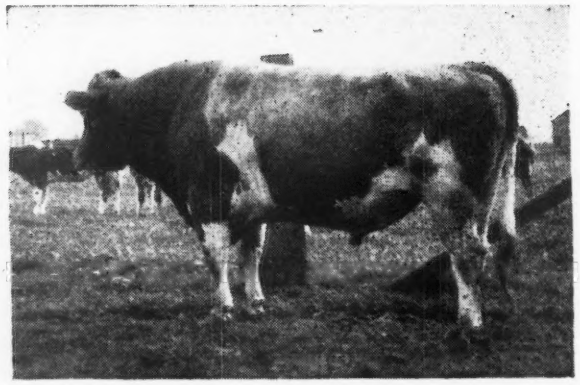

For Production
Six daughters made seven Class Leading records.

His Sire

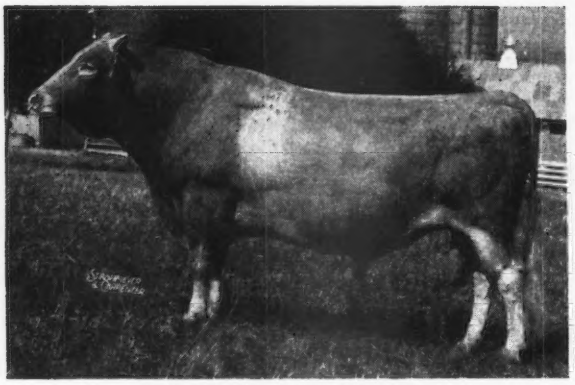

HILLTOP BUTTERFAT

that has done so much in the development of intensifying the Butterfat blood at Mulhocaway. He has been chosen by many leading May-Rose breeders to introduce a little Butterfat blood into their breeding program.

His Dam

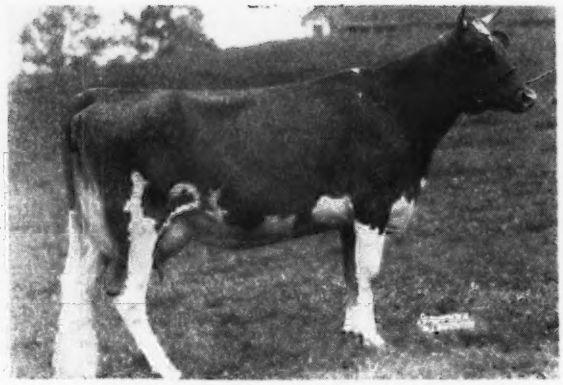

HILLTOP BUTTERFAT MAID

Former World's Record in Sr2—305C, former Class Leader in BBB. 830—A. Maid is by Imp. Primrose Butterfat and out of a daughter of Governor 3rd of Les Grantes.

We at Western Glow have intensified the blood of Hilltop Butterfat Count with that of the great sire, Langwater Traveler. The mating that produced Western Glow Butterfat Maryann ($14,600 at 1946 Curtiss Candy Sale).

WESTWARD NOW

We cordially invite all our friends to pay us a visit here at Western Glow to inspect our breeding program of our Butterfat—Traveler blood lines.

SEE JOURNAL

April 1—May 1, for featuring our consignments to the Western Guernsey Sale at Portland, May 20.

City of Roses
Come to Portland in '48
71ST ANNUAL NATIONAL CONVENTION MAY 19

Remember National Meeting at Portland
May 19, 1948

WESTERN GLOW FARMS, Inc.

Owners: FRIEDRICHS BROS.
T. B. AND BANG'S FREE

Rt. No. 1, Box 112
Bow, Washington

A Proved Sire

QUAIL ROOST KING SAMUEL

9 A. R. daughters

His Sire's Full Sister

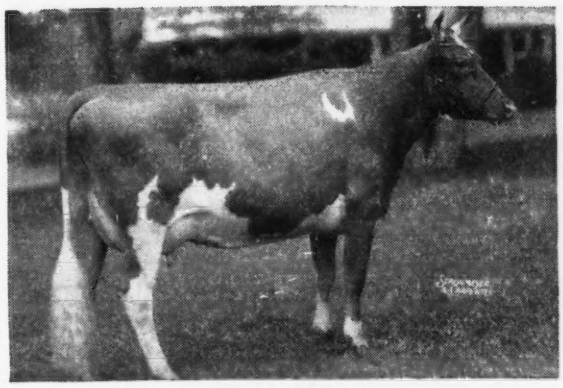

QUAIL ROOST MAXIM'S MAY ROSE
11813—708—F
15227—867—BB

Samuel is by Quail Roost Maxim King, A. R. that is a full brother to May Rose (see above). He is by High Point Prince Maxim, A. R. out of Landmark Princess May Rose, A. R.

Samuel is out of Fellowship King's Clarissa, 10922—595—FF, that is by a grandson of Langwater Warrior, A. R. out of Lakewood Clarissa Ann, 13460—705—CC (2 A.R. sons, 2 A.R. daughters).

We have 23 daughters of SAMUEL in the herd and can offer a few GREEN MEADOW or MAXIM-bred bull calves out of SAMUEL daughters.

Write us your needs

Freegrove Farm

JOHN N. JACKSON, Owner STANTON, VIRGINIA

Dunn's Tour

Make Hay While the Snow Shines!

LET'S PLAN AHEAD FOR SPRING. Some prospective clients have already advised us that they are remodelling buildings and will be ready soon to look at herds we have listed to sell. We call this "Making hay while the snow shines" because March will find many offerings coming up from under the heavy eastern snow that has marooned them on side and back roads all winter. We know where they are and must arrange this month to sell them privately for later delivery or plan an auction.

In NEW YORK and CONNECTICUT we have bred heifers listed in lots up to 30 head. They are vaccinated—negative and priced to move quickly. We think this is the time to buy.

In MASSACHUSETTS there is one lot of a dozen heifers, bred for next fall freshening, that can be bought this month for $225 each for the lot. They are backed by five generations of Langwater bulls and mostly sired by a son of Chedco Coronation King. They are nice, certified—vaccinated and they are a buy.

FRESH and SPRINGING COWS—we always have some available, often limited as to numbers and location, and that shrinking hay mow has brought some low offerings of open heifers of all ages.

BULLS—good ones superbly bred. Tell us the blood line you prefer.

One owner took us to task for not high-pressuring his bull in a recent sale. Well, that's agin our methods. We play no favorites and high-pressure none. Every buyer makes his own decisions—we provide the data.

SEE US FIRST—IT SAVES YOUR TIME.

DUNN'S TOUR
"The Short-cut to Good Guernseys"
SCHOHARIE, N. Y. and CORDAVILLE, MASS.

Manor Lodge Guernsey Dispersal

In Beaty's Heated Sale Pavilion, 6 Miles South of Huntington, on State Roads 9 and 37

WEDNESDAY, MARCH 24, 1948, 12:30 P.M.

50 *Registered Guernseys at Auction* 50

Herd Sire: GOLDEN GRANGE KING'S BONNET

Sire: LANGWATER KING OF THE MEADS, A. R. ($12,500).

Dam: MEADOW LODGE BLUE BONNET
Sold in the 1942 Mid-West Sale for $900.

Females in sale bred to this son of Langwater King of the Meads.

Females sired by sons of the following bulls:

1 DUNWALKE DICTATOR
14 LANGWATER KING OF THE MEADS
2 HOMESTEAD PHARAOH
1 ADOHR SURROGATE'S PRIDE
1 GOLDEN ARROW PROUD KING
1 CORONATION KING OF PINE MANOR
5 MEADOW LODGE KING'S LEADER
1 LANGWATER GOLDEN
1 HILLTOP BUTTERFAT
1 LOCKSHORE PRINCE ROBERT
1 MEREDITH SUPREME
1 GREEN MEADOW CONSTANT
1 GAYHEAD'S MAHOUT
1 RAEMELTON ROYAL PROSPECT
1 CORONATION REFLECTOR

HERD T. B. AND BANG'S FREE . . . 30 day check test prior to sale.
MR. AND MRS. HENRY LEFFLER, Owners Marion, Indiana
GARL RUDICEL—EMERSON MITHOEFER, Auctioneers

Sale Managed By **Everett R. Beaty, Sales Service**
HUNTINGTON, INDIANA

Consigned to...

The 18th Glenburnie Sale

March 19 - Glenburnie Farm - Trenton, N. J.

McDONALD FARMS KING LUDWIG Born November 19, 1946.
A very good type son of Myhaven King ready for heavy service.

Sire: MYHAVEN KING—61 A. R. daughters. Sire of 1st prize heifer calf, 1st prize Junior Yearling Heifer, 1st prize Senior Yearling Heifer, 1st prize Two-Year-Old Bull, 1st prize Junior Get of Sire, Junior Champion Female, and Grandsire of the 1st prize Four-Year-Old Cow at the National Guernsey Show, 1947. One of the greatest living proved sires of the breed.

Dam: McDONALD FARMS BESS, 12721—634—E.
A Caumsett Agitator daughter of Supreme's Judy, 552—G.

One of the Cows Consigned

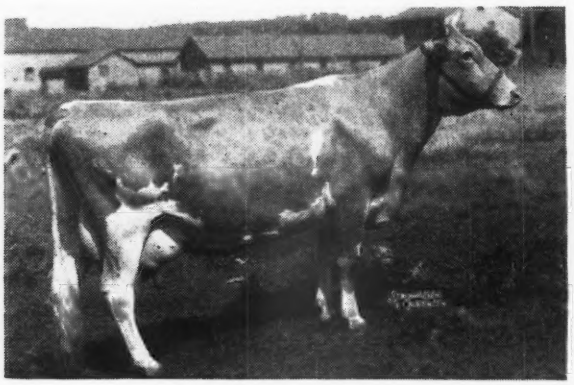

FAIRLAWN H. ETNA
Born July 20, 1940
13316—616—DD
One daughter with 653—G and 634—Jr4—305C. One daughter sold for $2,500 as heifer calf. A Green Meadow Hornet daughter.

Another Cow Consigned

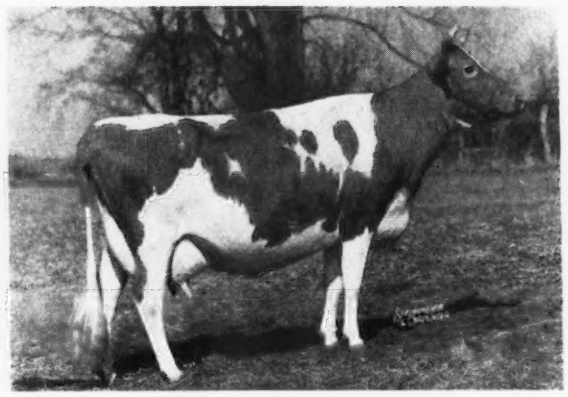

BROADLAND ROSALIE
Born November 14, 1938
12788—630—FF, 11005—545—6yrs—305C
One A. R. daughter with 550—Jr2—365C.
A Broadland Border King daughter.

Also Consigned:

ROSEWALD BELLA'S LUCILLE, born September 9, 1944. A Mussolini daughter from the good brood cow, Broadland Bella. Lucille will be fresh and started on test.

McDONALD FARMS ISIS, born October 26, 1943. On test, 7183—350—Sr3 in 206 days. Bred November 13, 1947, to McDonald Farms Steadfast (Riegeldale Melba's Emory—Douglaston Coronation Queen, 803—DD). Isis is a granddaughter of Foremost Prediction and a granddaughter of Dorothea of Olentangy—National Dairy Show winner and great brood cow.

McDONALD FARMS SUPREME LOMA, born February 13, 1946. A McDonald Farms Supreme King (one of best proved sons of Myhaven King), daughter and out of Green Meads Queen Aloma, 680—DD, a Langwater King of the Meads daughter and full sister to the highest record daughter of King of the Meads.

Our herd now numbers 570 head. Our housing facilities are not sufficient to handle so many efficiently. Therefore it is necessary that we sell a number of females of all ages this year.

Breed by Choice Not by Chance

J. M. McDONALD, *Owner*
K. C. SLY, *Manager*

McDONALD FARMS
CORTLAND - NEW YORK

Bull Sales For The Last Year Have Been Good

WEBSTER LAIR, Lyle, Minnesota
JEROME DOLS, Jordan, Minnesota
*ED SCHMITZ, Dundas, Minnesota
SKOGLUND BROS., Murdock, Minnesota
*RUSSELL CATURA, Prior Lake, Minnesota
LOUIS J. BEFORT, Mazeppa, Minnesota
PAUL KINGSTON, Hastings, Minnesota
HERBERT H. LEUBKE, Wanamingo, Minnesota
VIRGIL EVERETT, Britt, Iowa
VICTOR S. ROLF, Norwood, Minnesota
*JOHN DOWNEY, Rosemount, Minnesota
*HAROLD BERKNER, Sleepy Eye, Minnesota
*CLARENCE HAGGSTROM, Cannon Falls, Minnesota
ADOLPH BAUER, Nerdstrand, Minnesota
WM. H. KROELLS, Hamburg, Minnesota
ARLIE FREDERIKSEN, Tyler, Minnesota
WM. KOEMPEL, Lakeville.. Minnesota
LAND O'LAKES CREAMERY, Minneapolis, Minnesota
*E. T. SCHOENBAUER, New Prague, Minnesota
N. R. OULMAN, McIntire, Iowa
HARRY JOHNSON, Northfield, Minnesota
*EDWIN H. EILERS, New Prague, Minnesota
JOE RIES, Hastings, Minnesota
JAMES A. HENDERSON, Castalia, Iowa

*Denotes repeat sales.

ALSO DURING THE PAST YEAR, FOURTEEN FEMALES TO BREEDERS IN THREE STATES.

We can offer sons of Green Meads Wil-Dean and Brandtjen Beacon out of good A. R. cows for your 1949 herd sire.

BRANDTJEN FARMS - Farmington, Minnesota

BERT SCHWINGHAMER, Superintendent

One of Our Admirers Wants to Know . . .

"HAVE YOU HERD?"

MEREDITH Farm examines with care
Each addition the cow-stork brings there
Really, my friend, it's amazing to see
Each new arrival measures up perfectly.
Daughters and sons of blue ribbon stock
Increase the murmurs of favorable talk
They know that MEREDITH is breeding the best
How about a visit—come and see for the rest.

For type that's tops, for production that's peak
A MEREDITH daughter for herself can speak.
Remember the words—BREED, FEED, and WEED
MEREDITH Farm's earnest motto and creed.

H. LAMPERT
Owner

The young son of our poetess friend showed a heifer of Meredith stock, Meredith Philena, this past summer with outstanding results among which was the winning of the Grand Championship in the Guernsey division at the Topsfield Fair 4-H Show. Tony and his parents were no more pleased than those of us at Meredith. Another Meredith Philosopher daughter shows the way.

A. G. CLARK
Manager

The Eastern Guernsey Sale

MAY 1, 1948 - On Glenburnie Farm, Trenton, New Jersey

From Fairlawn Farms

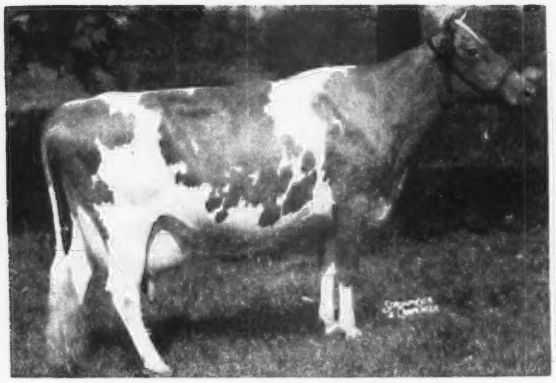

FAIRLAWN PEERLESS DELLA

Son in Sale.
14500—728—7yrs—365C—1095 T. M. She by Green Meadow Peerless out of Coronation Priscilla. She by Green Meadow Hornet.

★ In Sale FAIRLAWN K. PREMIER

Dropped: July 30, 1947
Sire: FAIRLAWN H. EASTERN KING, A. R. He by Green Meadow Hornet and out of Franchester Saffron, 13987—795—A.

★ FAIRLAWN K. HAPPY CHIC

12470—621—Jr2—365C—1095 T. M.
12493—663—Jr3—365—3x—320 days
Due June 4, 1948, to Fairlawn Actress' Hornet.
Sire: Green Meadow Hornet
Dam: Bright Lad's Actress
Sire: FAIRLAWN H. EASTERN KING
Dam: FAIRLAWN CHIC, 18472—938—B

★ FAIRLAWN K. MARY

Dropped: March 28, 1946
Due: June 30, 1948, to Fairlawn Actress' Hornet.
Sire: FAIRLAWN H. EASTERN KING
Dam: PHILLIPS PEERLESS MARY ANNE, 14428—770—A. She by Green Meadow Peerless.

From Hominy Hill Farms

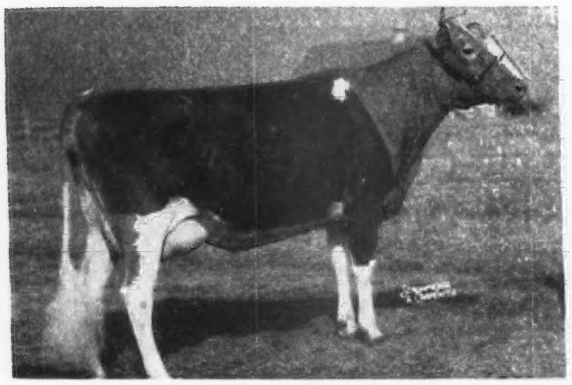

★ HOMINY HILL BEMA

3 years old. Due March 11, 1948.
13743—682—Jr2—365C—1095 T. M. (pending).
Sire: FAIRLAWN PEERLESS DICTATOR, A. R.
7 2-year-old daughters over 700, 1 with 851 is Class Leader as Jr2—365C.
Dam: RIEGELDALE KING'S BEMA, 12845—707—AA. She by Riegeldale Coronation King, A. R.

Two Top Young Bulls in Sale.

★ HOMINY HILL PERFORMER

Dropped: August 15, 1947
Sire: FAIRLAWN PEERLESS DICTATOR
Dam: HARDWICK'S ACTRESS, 19162—833—A.

★ HOMINY HILL MASTERSTROKE

Dropped: August 1, 1947
Sire: FAIRLAWN PEERLESS DICTATOR
Dam: RIEGELDALE KING'S MAXIM LADY, 13275—763—E
She by Riegeldale Coronation King.

From McDonald Farms

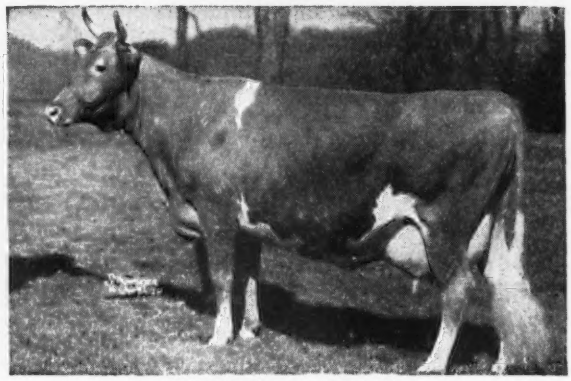

ARGILLA SPRAY

Son in Sale.
12335—571—G, 12425—614—EE

★ McDONALD FARMS ROYAL CZAR

Dropped: April 25, 1947
Sire: ARGILLA ROYAL PHILOSOPHER
Sold for $28,500 in Argilla Dispersal, to Flying Horse Farm.
Sire: Alfalfa Farm Philosopher
Dam: Argilla Fair Palotterie 3d
15907—823—A, 15900—810—CC. Sold for $14,000.
Dam: ARGILLA SPRAY, 12425—614—EE.
She out of Argilla C. Foam, 14543—808—EE. She out of Argilla Cresta, 14608—769—BB.

★ McDONALD FARMS HILDRED

Classified Very Good.
Sold open and on test.
Sire: McDONALD FARMS PREDICTION
Sire: Foremost Prediction (8 Excellent daughters)
Dam: Valleywood Harriet, 14223—781—CC
1st Aged, D. C. C., 2nd N. D. S., 1938.
Dam: McDONALD FARMS FASCINATION
12407—586—EE—1088 T. M. She out of McDonald Farms Delia, 13162—628—BB.

★ McDONALD FARMS IMELDA

Classified Very Good.
11113—548—Jr2—365—1087 T. M.
She by a Foremost Prediction son and out of a double granddaughter of Broadland Border King.

From Coldsprings Farm

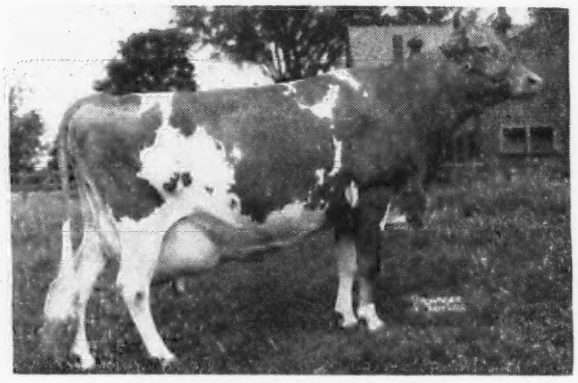

CHAPMAN'S ROYAL LILY

Son in sale. 17106—908—A. Sold for $6,500 in Argilla Dispersal.

★ COLDSPRING'S ROYAL PHILOSOPHER

Dropped: June 9, 1947
Sire: ARGILLA PHILOSOPHER
Sold for $9,200, in Argilla Dispersal to Locust Grove Dairies. He is by Alfalfa Farm Philosopher out of Tamworth Isabel, 16590—920—A. Sold for $5,000. Her daughters sold for $3,600 and $7,700.

★ COLDSPRING'S BEAUTY'S VESTA

Dropped: August 22, 1943
Due: April 30, 1948
Sire: COLDSPRING'S BEAUTY'S HARDWICK
Sire: Hardwick's Royal
Dam: Vallevue Butterfat Beauty
16578—831—A, 18914—937—AA.
Dam: MULHOCAWAY BUTTERFAT YVETTE
12708—546—EE. She by Hilltop Butterfat, he sire of Vallevue Butterfat Beauty.

For Catalogs write . . . THE PATE SALES CO., 2064 Lawrenceville Road, Trenton 8, New Jersey

H. M. PATE, Proprietor — A. "TONY" JARDINE, Associated

SIEBWAY - *Wolcott, Indiana*

EMIL SIEBENTHAL, Owner

SIEBWAY

Meadow Lodge King's Luxor

A King of the Meads son from the

HONORIA LADY FAMILY

His Maternal Grandam

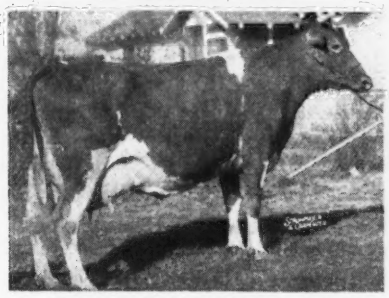

BEECHFORD'S HONORIA LADY 2D

15637—741—AA, 18102—817—A, 19834—880—AA
1 A. R. son—3 A. R. daughters

FULL SISTERS
Dam of Luxor—Meadow Lodge Rex's Luxury
12288—571—G, 12541—622—D
2 Full sisters to Luxor's Dam

MEADOW LODGE REX'S HONORIA
13335—624—G, 17635—857—A

MEADOW LODGE REX'S LEVITY
10606—603—D

Luxor is one of the REX—KING OF THE MEADS cross.

His first daughters are being bred to Bethany Pola's Wistar.

Luxor Calves Generally for Sale

Skyline Radiant

Born: APRIL 24, 1942

Sire: PINE MANOR KING MELODY MASTER, A. R.
Sold to Reinfeld Farms in the Gardenville Dispersal for $6,100. His son out of Pine Manor Courtesy, sold for $10,000 to Sterling Farms, Inc., Stamford, Connecticut.

His Paternal Great Grandam

GREEN MEADOW MELBA
15342—963—Sr2—365C—World Record

Dam: SKYLINE HONESTY
9128—482—EE, 9917—530—CC, 9482—532—AA
5 consecutive records total 47162 Milk, 2611 Fat. A daughter of Mayprince's Masterpiece, A. R.

We have 7 daughters of RADIANT in the herd and many cows bred to him.

We have RADIANT sons out of A. R. dams for sale.

WILDHAVEN FARM

Beatrice, Nebraska

DR. WM. T. WILDHABER, Owner

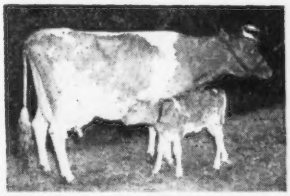

AGNES ADVANCER OF PINE HILL
at 13 years of age with her 11th calf

PINE HILL FARM

KATONAH, NEW YORK

Telephone: Katonah 569

WE OFFER FOR SALE . . . A son of Caumsett Airman, A. R., and out of one of the best of EIGHT daughters of OLD AGNES.

Full Sister to Calf Offered

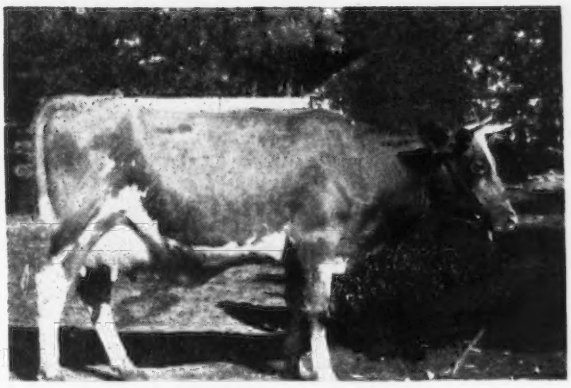

PINE HILL A. A. F. AGNES
10121—504—Sr2—305C—2x
Dam of Pine Hill Jetman (in service for Mr. Maurice Dammrose, Walla Walla, Washington).

His Sire: CAUMSETT AIRMAN has 22 A. R. daughters. 25 records average 9352—424 on 2x milking. 22 meeting calving requirements—20 first calf. The 19 best heifers average 10200—457 on 2x—15 first calf. Airman has daughters with 519—Jr4—305C (pending), 533—Jr3—305C (pending), 562—Sr2—305C (pending), etc. We test under A. R. Herd Test. Everything tested.

His Dam: PINE HILL AGNES FOREMOST
9098—439—GG—730 T. M.
10253—461—C—730 T. M.

Full sister to Pine Hill Foremost Agnes
9637—5.5%—531—GG—730 T. M.
Dam of Pine Hill Donna Agnes
9737—500—Sr2—305C—2x

☆ ☆ ☆

Pine Hill Agnes Foremost is a DOUBLE AGNES, that means UDDERS. This calf is priced to sell. Write us today for snapshots, and full details.

NATHAN YAKIMOFF — CERTIFIED FOR BANG'S . . . APPROVED FOR T. B. — FRANK S. MOFFETT

BIG SPRINGS FARM

LEBANON INDIANA

FRED SIESS, OWNER ALTA ARTMAN, MGR.

PRINCE RAIDER is FOREMOST—MAXIM bred

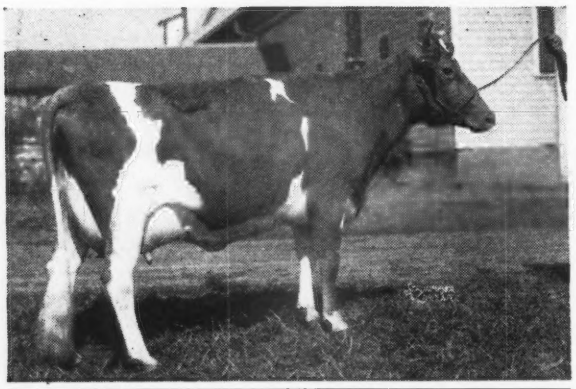

For strong female inheritance behind your bull, get a **Prince Raider** son.

CLEAR SPRINGS PRINCE RAIDER
2 A. R. daughters

Sire: **Quail Roost Maxim's Prince, A. R.**
A top son of High Point Prince Maxim, A. R.

← Dam: **Appin's Happy Girl**
11471—585—C
13656—697—A
13820—721—AA

2nd Dam: **Appin's Golden Fern**
10657—558—G
13671—715—A

3rd Dam: **Little Fern of Appin**
15507—742—A

4th Dam: **Fern of Glenville**
15157—815—AA

The Prince Raiders are in milk doing well—and they are most pleasing individuals.

THE POPLARS FARM

OFFERS

SEVERAL HEIFERS - Due Soon

ALSO A FEW GOOD COWS

COME - SEE - CHOOSE

We're Again Overstocked

No inflated prices

These blood lines:

BETHANY—BOURNEDALE—GREYSTONE—NE PLUS ULTRA
McDONALD (PREDICTION)—CAUMSETT

"In Cayuga County, where Guernseys' oldest breeders live"

12TH YEAR VACCINATION **ACCREDITED**

A. N. CLEVELAND
Tel.—Poplar Ridge 2511

• **Aurora, New York**

Farm located 16 miles south of Auburn, 25 miles north of Ithaca—just off N. Y. Route 34B

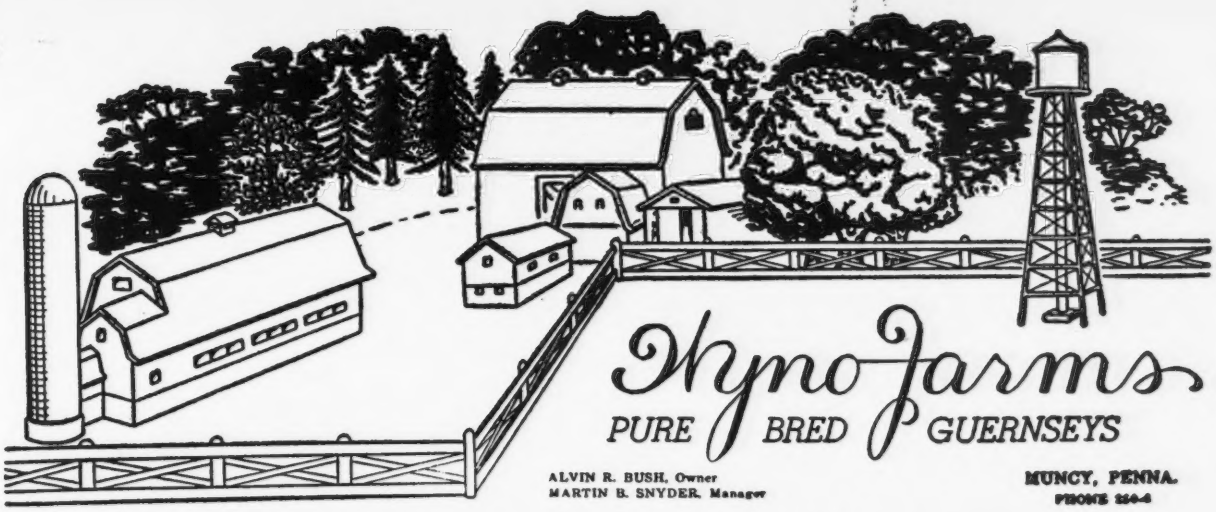

T. B. AND BANG'S ACCREDITED

FOUNDATION COWS

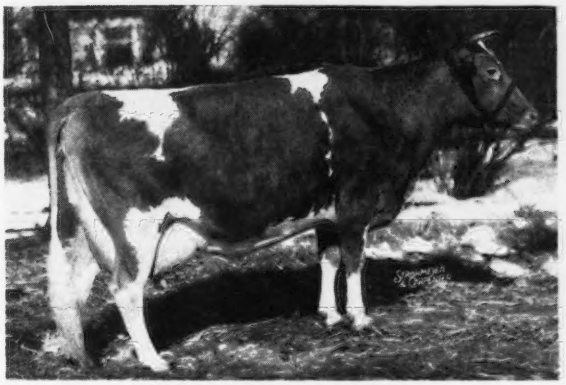

FOREMOST RHOEBE
10470—549—FF 12762—645—B
Classified Very Good
Sold in Glenburnie Sale for $2,700.
Also in the herd is her daughter by Performer.

PINE MANOR KING'S ROMANCE
11376—551—G 14061—696—Sr4—365C
Classified Very Good
Sire: CORONATION KING OF PINE MANOR, A. R. ($11,500 at over 10 years of age).
Dam: FLORHAM CRYSTAL, 15532—847—EE 17717—966—AA. Sold for $6,100 at 14 years of age.

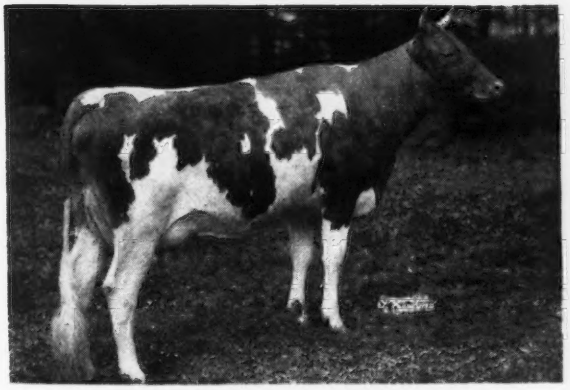

COLDSPRING'S BEAUTY'S JANE
Will be tested. Classified Very Good (pending)
Sire: COLDSPRING'S BEAUTY'S HARDWICK
Dam: COLDSPRING'S ROMULUS' JANE
11008—515—DD
Next Dam: COLDSPRING'S HARDWICK'S JANET
17934—797—C

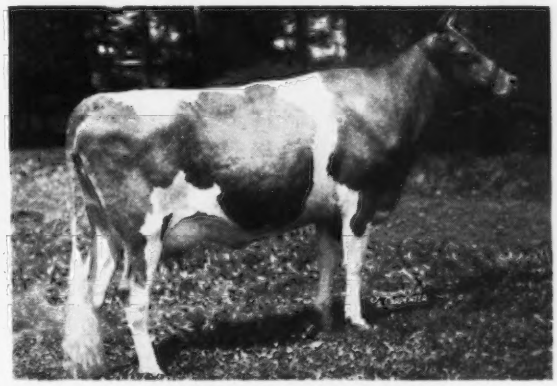

STERLING MINNIE
On test 7078—306—Jr3—(365) 167 days.
Classified Excellent (pending)

These and other good cows are being bred to—**COLDSPRING'S HARDWICK'S BEAU**
From the Beauty Line and tracing to Royal's Contentment—Mixter Faithful
—Langwater Country Flower—Vallevue Butterfat Beauty.

Reserve a Beau bull calf out of one of our good cows

The 18th Glenburnie Sale

Will be held on Glenburnie Farm, March 19, 1948

In this sale will be 50 head, Accredited and Certified from the following farms:

Applebrook Farm	Glenburnie Farm	Redding Furnace Farm
Cedar Point Farm	Grayce Farm	Reinfeld Farms, Inc.
Cloverland Farm Dairies	Hidden Valley Farm	Spruce Run Farm
Dangra Farm	Hi Holly Farm	Sterling Farms, Inc.
Fairlawn Farms Co.	Hominy Hill Farms	Two Brooks Farm
Farview Farm	Maple Lane Farm	Worthland Farm
Forges Farm, Inc.	McDonald Farms	

6 Bulls • 26 Cows • 12 Bred Heifers • 6 Open Heifers

From STERLING FARMS, INC.

Dam of Lotus

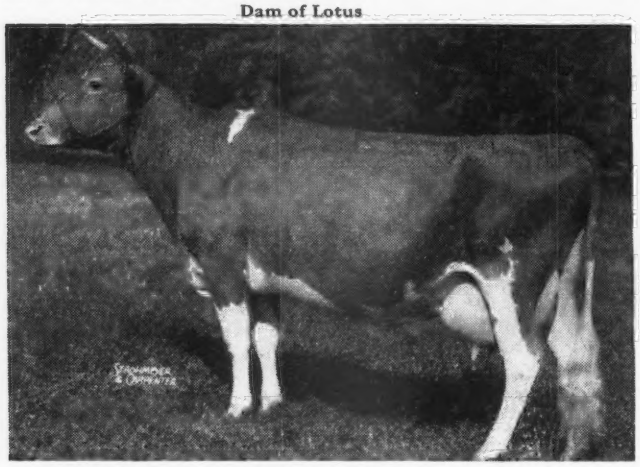

***STERLINGOLD LOTUS, in sale.**

Dam: Pine Manor Melody Girl, 14423—705—5yrs—365. A daughter of Pine Manor King Melody Master, sold for $6,100; out of Pine Manor Lotus, 14293—645—G, 18557—856—C, 14642—744—AAA*, 15075—693—4A—915 T. M.

Sire: Coronation King of Pine Manor ($11,500) by Coronation Rose King and out of Green Meadow Minuet, 19093—864—A.

From REINFELD FARMS, INC.

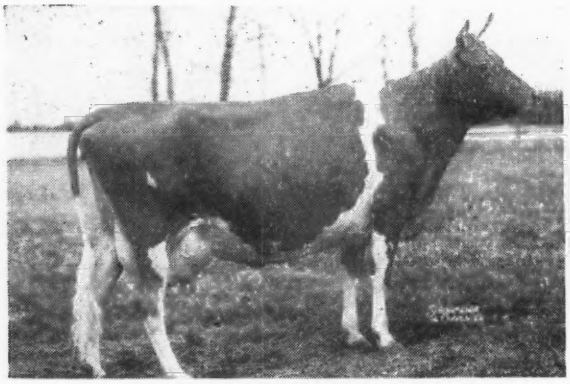

R. F.'S JESTER'S ESSIE
14710—700—GG, 18070—895—Sr3—365C*
Maternal grandam to:

***R. F.'S ALBILL'S REX, in sale.**

Sire: McDonald Farms Albill, full brother to McDonald Farms Dairymaid, sold for $8,000 in 1946. By Myhaven King and out of McDonald Farms Alleen, 703—AA.

Dam: R. F.'s Highlander's Elaine, on test as a Jr2-year-old, 6443—398—219 days. A granddaughter of Foremost Prediction.

Also R. F.'S HIGHLANDER'S GAYETY

Dropped February 14, 1947.

Sire: McDonald Farms Highlander, herd sire at Ancestral Acres and Graceland Farms, Ohio. (Foremost Prediction—Minada Misty Storrs).

Dam: Maywood R. Gayety, 13038—718—F, a daughter of Riegeldale Maywood, he a son of Riegeldale Melba's Emory.

From McDONALD FARMS

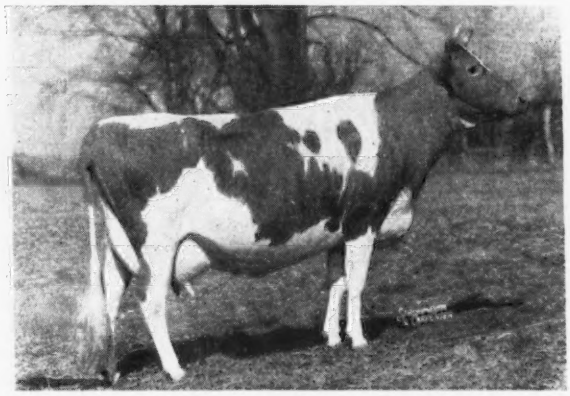

***BROADLAND ROSALIE, 12788—630—FF**

11005—545—6yrs—305C

Dropped November 14, 1938. A daughter of Broadland Border King, he by Green Meadow Coronation King and out of Green Meadow Beatrice. Dam: Broadland Rosa, a granddaughter of Langwater Northerner, A. R.

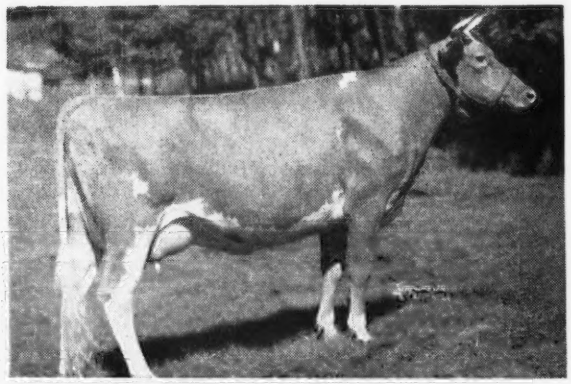

GREEN MEADS QUEEN ALOMA
a daughter in sale.
13512—622—GG, 15059—680—DD

***McDONALD FARMS SUPREME LOMA, in sale.**

Dropped February 13, 1946. Bred November 24, 1947, to McDonald Farms Blueblood King, a son of Myhaven King and McDonald Farms Blueblood, 755—AA, his four full sisters all classified Excellent.

Sire: McDonald Farms Supreme King (Myhaven King and Supreme's Janice, 942—BB, 981—AA).

Also Consigned—*McDONALD FARMS ISIS

Dropped October 26, 1943, by McDonald Farms Governor, a son of Foremost Prediction.

Dam: McDonald Farms Gorgeous, 10654—593—Sr4—365—2x, a daughter of McDonald Farms Conqueror.

***FAIRLAWN H. ETNA**

Dropped July 20, 1940, 13316—616—DD

A daughter of Green Meadow Hornet out of a daughter of Brookmead's Masterful.

***McDONALD FARMS KING LUDWIG**

Dropped November 19, 1946. A son of Myhaven King and out of McDonald Farms Bess, 12721—634—E, next dam, 552—G, next dam, 669—A.

FOR CATALOGS WRITE . . .

THE PATE SALES COMPANY - 2064 Lawrenceville Road - Trenton 8, New Jersey

H. M. PATE, Proprietor A. "TONY" JARDINE, Associated

The 18th Glenburnie Sale

Will be held on Glenburnie Farm - March 19, 1948

From FORGES FARM

*FORGES SANDRA. Dropped September 1, 1943.
Due to calve March 26, 1948, to the service of Langwater Senator.
Sire: FLYING HORSE PROMISE, by Dunwalke Rosebud's Butterfat and out of Alfalfa Farm Primrose, 17564—1083—Sr4—365C, World Record.
Dam: FORGES ROYAL CRICKET, a daughter of Forges Royal Knight.

From FARVIEW FARM

*HOLLY FARM TOPAZ. Dropped March 12, 1942.
Due March 5, 1948, to Farview Prince Royal (Douglaston Prince Royal—Woodacres Steadfast R. Dawn, 765—Sr3—365C).
Sire: GREEN MEADS PRINCE, A. R.
Dam: HOLLY FARM ZENORIA, 11592—675—CC, next dam, 673—C, next dam, 620—E.

From DANGRA FARM

Five daughters of Brooklawn's Frank, A. R. (Brooklawn's Bright Boy—Cinchona Mermaid, 9513—442—DD).
Two daughters of Rockingham Northerner (Rockingham Prince Hollistar—Caroline of Head River, 561—A).

From GLENBURNIE FARM

*FAIRLAWN CELESTA. Dropped May 31, 1938.
12165—570—A—727 T. M.
Sire: GREEN MEADOW HORNET (Green Meadow Coronation King—Green Meadow Hopeful, 631—A).
Dam: JECAVA Io, 480—A, a daughter of Upland's Genius.

From HOMINY HILL FARMS

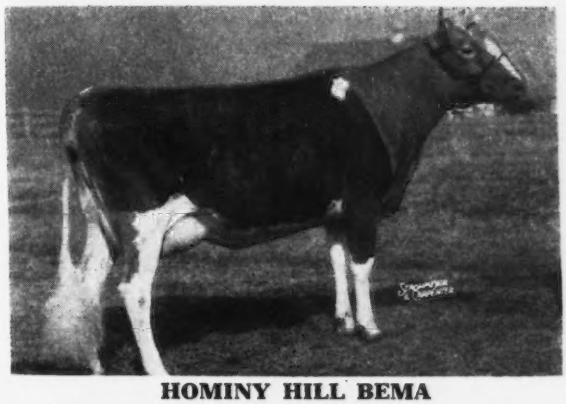

HOMINY HILL BEMA

13743—682—Jr2—365C—1095 T. M. (pending)
Dam of *HOMINY HILL BEACON, in sale.
Sire: MCDONALD FARMS BLUEBLOOD KING, a son of Myhaven King and McDonald Farms Blueblood, 14068—755—AA.

Also *HOMINY HILL SILVER BELLE
Dropped September 10, 1945.
Started on test as first calf heifer, milked up to 44 pounds a day. Sire: Hominy Hill Emory.
Dam: HOMINY HILL BELLE, 728—GG.

FOR CATALOGS WRITE

The Pate Sales Company - 2064 Lawrenceville Road - Trenton 8, New Jersey

H. M. PATE, Proprietor — A. "TONY" JARDINE, Associated

BROOD COWS...

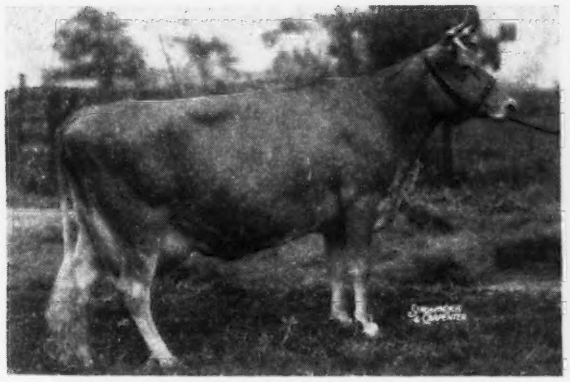

SHIRLEY LEE OF WALNUT CORNER

12024—642—8yrs—305C—915 T. M. (pending)
Dam of Shirley of Waterloo
12593—668—Sr3—305C—915 T. M. (pending)

A son of Shirley Lee is now being used by August C. Mearling, New Palestine, Indiana.

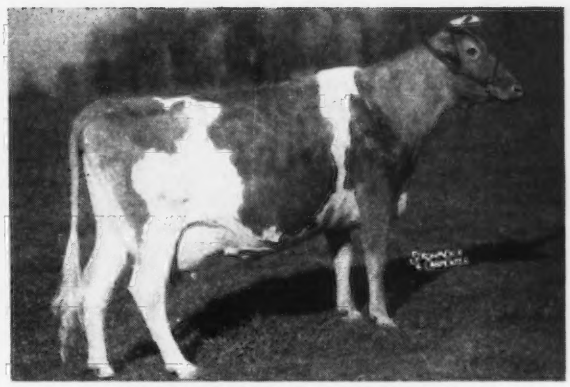

SEPASCOT GOLDEN PANSY

6544—383—FHI, 6703—400—DHI
8777—473—6yrs—305—915 T. M. (pending)
A granddaughter of Bournedale Golden Majesty, A. R.
Pansy freshened with a bull calf December 23, 1947, by **McDonald Farms Keynoter.**

Keynoter's sire, McDonald Farms Prediction, Gr. Ch. Md. and E.S.E., 1947, 2nd prize Aged Bull, National Guernsey Show, 1947. A son of Foremost Prediction, A. R., more Excellent daughters than any Guernsey Sire, and out of Valleywood Harriet, 14223—781—CC, first prize Aged cow, D. C. C., 1938.

Keynoter's dam, Coronation Minuet, 13294—669—CC, 15345—712—A, she out of Green Meadow Minuet, 14433—708—F, 19093—864—A.

PANSY'S son is FOR SALE.

FULLER FARMS - Route 2 *Shelbyville, Indiana*

HESTER AND PARRISH FULLER, Owners — P. E. KEFFABER, Supt. — C. S. COLLINGS, Manager

Bonnibell Farm

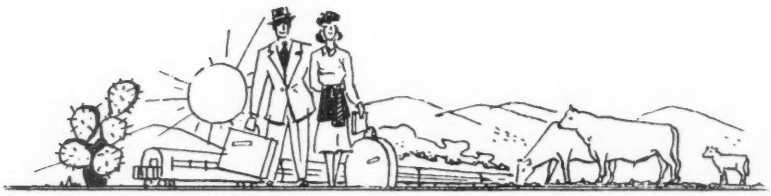

Yes! West Coast Guernsey breeders are going ALL OUT to make your trip to Portland one long to be remembered. We join with them in extending to you a cordial invitation.

MR. and MRS. BARNEY ROYCE

Bonnibell's Consignments to the Western Guernsey Sale, May 20, 1948

the day following the Annual Meeting

BONNIBELL KING'S ELIZABETH
17541—825—Sr4—365—1095
Classified Very Good
To freshen April 11, 1948
Sire: DOUGLASTON KING'S HONOUR
23 A. R. daughters
Dam: ELIZABETH OF OAK PARK
11676—560—AA—730

BONNIBELL EDITH
Now on A. R. test, 4389—199—Sr3—365—106 days. To be bred to the service of Fra-Mar Coronation Noble.
Sire: CORONATION WESTERN LAD
17 A. R. daughters
Dam: BONNIBELL TOPSY, 8695—384—GGG—610

PINE MANOR KING'S FAIN
Born OCTOBER 8, 1944
Bred to the service of Chuckanut Hattie's Lad to freshen June 13, 1948.
Sire: CORONATION KING OF PINE MANOR
49 A. R. daughters
Dam: MAPLE LANE MONARCH'S FASHION
*16085—926—CC—1095
*Class Leader

CITY OF ROSES
Come to Portland in '48
71ST ANNUAL NATIONAL CONVENTION MAY 19

The Largest herd of Coronation-bred cattle on the Pacific Coast.

VISITORS AND INQUIRIES ALWAYS WELCOME

B. ROYCE, Owner — **Route 1, Box 128, Vancouver, Wash.** — W. J. EBERT, Manager

IOWA Guernseys

LYNBROOK PRECEPT'S FAME

Sire: **CORONATION FAME**, 1st prize 2-years and under 3, Oklahoma, 1945; 1st prize 2-years, Arkansas, Oklahoma, 1945; Sr. and Gr. Champ., Ark., Oklahoma, 1945. Sired by Coronation Majesty and out of Coronation Melba, 13001—804—GG, 2 A. R. daughters.

His Paternal Grandam

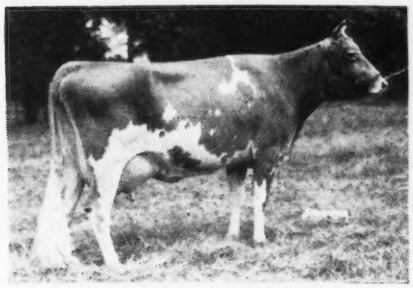

GREEN MEADOW MELBA
15342—963—Sr2—365C—World Record.

Dam: **ACHIEVEMENT'S PRECEPT**, 11217—570—GG, 14060—723—BB, 15349—777—AA.

WE OFFER FOR SALE

Good sons of Precept out of good cows.

THE PINES

WATERLOO, IOWA

EUSTIS GOLINVAUX, Owner — MILO NELSON, Herdsman

We Present Our Senior Sire

CURTISS CANDY LEVITY HERALD

Sire: **Green Meads Levity King, A. R.**, 10 A. R. daughters. A son of Langwater King of the Meads, A. R., with the best Levity breeding on the bottom.

His Dam's Paternal Sister

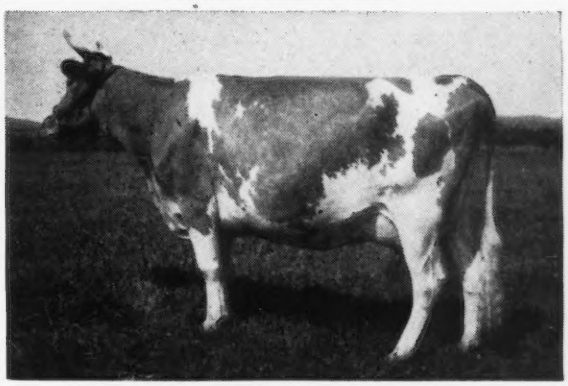

GAYHEAD'S HER REPLICA
13554—763—Jr4—365 (pending)

Dam: **Gayhead's Her Goddess**, 10304—488—G
A daughter of Coronation Herald, A. R., he by Coronation Rose King, A. R. Herald's seven nearest dams average 688 lbs. butter fat.

LEVITY HERALD'S calves are arriving. They are nice.

Sons are for sale. Come see them at the farm. Occasionally a few females for sale.

MARIGOLD DAIRY

Herd T. B. tested and vaccinated with strain 19 for Bang's

ROYAL MANNY, Owner — GRIMES, IOWA

Our Senior Sire . . .

Clermont Dicta's King

Born MARCH 17, 1943

Sire: KENFLEUR ROSE'S REFLECTOR, a son of Coronation Reflector, A. R.

Dam: CLERMONT DOUBLE DICTA, 11297—574—CHI, 10132—505—AHI, 8687—437—6yrs—HIR. A daughter of Kenfleur's Dick Maloy, A. R.

His first 2 daughters to freshen:

Plane View King's Pansy
5966—319—Jr2—305—HIR—2x in 189 days.
Dam: 8298—449—5yrs—308 days 2x

Plane View Diamond Lass
3172—157—Jr2—305—HIR 2x in 87 days.
Dam: 4886—300—Jr2—295 days 2x

The **KING** daughters are exceeding their dams by 100 pounds fat. They are especially nice in the udders, shoulders, depth of body.

Order your KING son today

1947 D.H.I.A. herd average 14 cows 8660—447.

T. B. AND BANG'S FREE

Plane View Guernsey Farm

Iowa City, Iowa, R. F. D. No. 4

C. H. JENNINGS & SONS, Owners

Our Junior Sire:

GAYLORD SQUIRE'S PATRIOT

Dropped: NOVEMBER 2, 1945

Sire: **Langwater County Squire, A. R.**
4 daughters over 800 lbs. fat, 3 Class Leading records in the 2 year classes.

Dam: **Patsy of Virginia Willow**
10065—539—F 13548—699—AA

His Paternal Sister

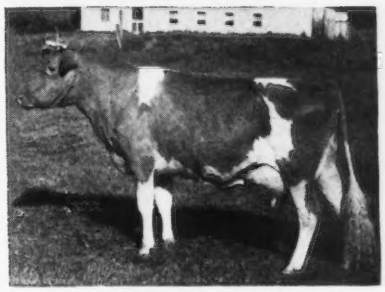

GREEN MEADS LADY DESIRE
14864—800—Sr2—365—7th Place

We are just starting to use this young sire on the daughters of Boulder Bridge Emigrant, 4 A. R. daughters.

We can offer no sons of Patriot yet—but several nice type young bulls by **Wey Acres Diadem.** Write us today for prices and pedigrees.

Greenacres Farm

FRANTZ BROS., Owners — GRAND JUNCTION, IOWA

DISPERSAL

AT THE FARM

1 P. M.

APRIL 14, 1948

30 Head

Located 3 miles EAST of Louisville—off Federal Highway 42, on Kentucky Highway 22 (on **Old** Brownsboro Road).

Glen Echo has established one of the choice small herds of MAXIM BREEDING and only because of the health of the owner are these cattle offered for sale.

Quail Roost King Gallant

Born OCTOBER 17, 1941

Sire: **QUAIL ROOST MAXIM KING, A. R.**

Double Grandson of High Point Prince Maxim.
Dam: **QUAIL ROOST MAXIM'S GEM**
12767—646—A

14 cows bred to him. ◀——▶ He and 5 daughters in the sale.

Sire of Hearthstone Swirlaway—$1,550. 5367—266—Jr3—305—3x in 195 days.
Gallant is a full brother to—Quail Roost King Brilliant, A. R.,
sire of FANNING FIELDS' JULIA, 15282—796—EE—$10,000.

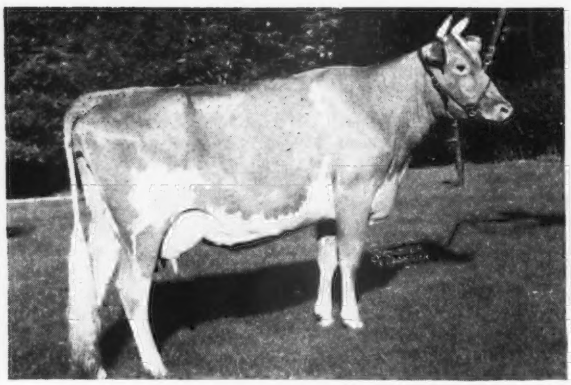

MIDVIEW MAJESTY'S LOLA
11338—583—G
On retest 4245—190—Sr4—365 in 129 days
Bred to Gallant December 23, 1947.

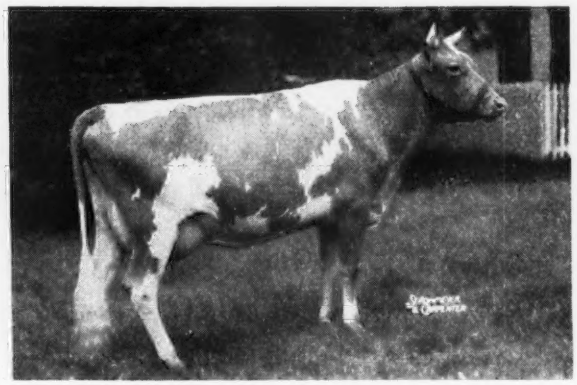

ZIMALCREST DESIGN'S BETTY
10062—525—G
On retest 5540—257—5yrs—305—3x in 205 days.
Bred to Gallant October 4, 1947.

ACCREDITED T. B. 540219 . . . BANG'S ACCREDITED NO. 406

LOUIS J. HOLLENBACH, JR., Owner, LOUISVILLE, IN KENTUCKY

FOR CATALOG WRITE

Louis McL. Merryman & Sons, ***Sparks, Maryland***

SIGNET combines the best of Coronation Inheritance—
The Blood Lines that made history in the Gardenville Sale.

Pine Manor King's Signet

Born FEBRUARY 16, 1944

His Sire

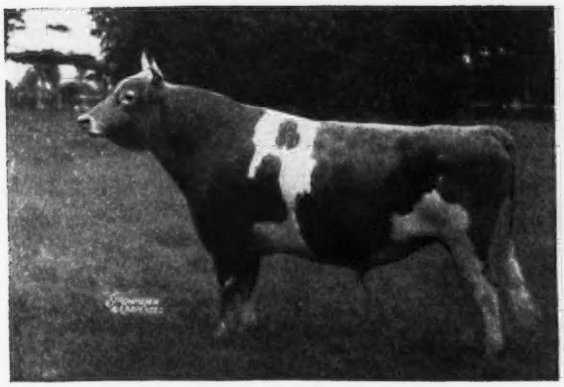

CORONATION KING OF PINE MANOR, A. R.
Sold for $11,500 at over 10 years of age. Sire of many tops including Gardenville Coronation King —highest priced bull ever sold—$45,000 and a paternal brother to our sire—SIGNET.

His Paternal Grandam

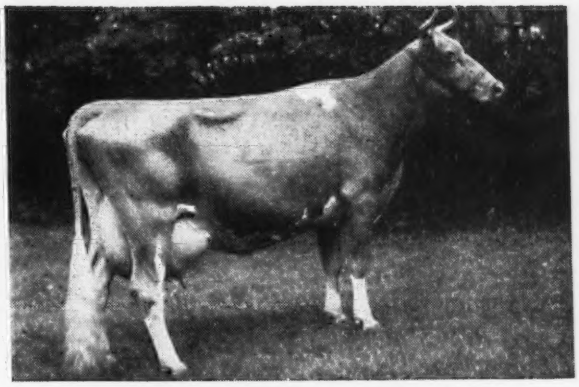

GREEN MEADOW MINUET, A. R.
14433—708—F, 19093—864—A
4 A. R. daughters—3 A. R. sons
A daughter of the great sire, Green Meadow Coronation King, A. R.

His Dam's Paternal Sister

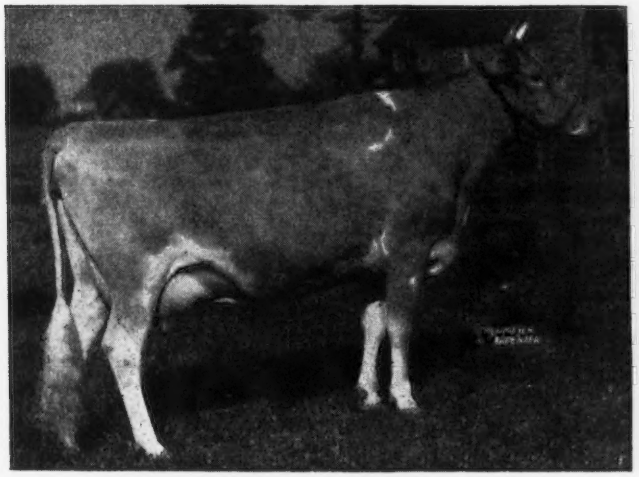

PINE MANOR COURTESY, A. R.
Highest priced cow sold at public auction during 1947, and second highest Guernsey cow ever sold at public auction, $20,000.

His Maternal Grandam

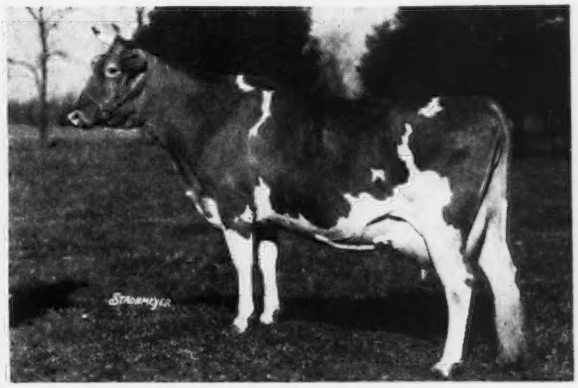

PRINCESS'S CRYSTAL
13048—709—GG, 15660—770—A, 17839—903—AA

SIGNET is out of Pine Manor Camille, 11646—553—GG, 14040—662—C. Camille is a paternal sister to Courtesy (see above) and she is out of Princess's Crystal (see above).

PETER B. LEHMAN, Owner
R. F. D. No. 4

Lehman's Dairy, DECATUR, INDIANA

QUAIL ROOST DIARY, by Louis McL. Merryman

(CONTINUED FROM FEBRUARY 15, JOURNAL)

Drove my car behind John Martin's to a filling station en route to Cleveland, Tennessee, where we met Dr. Swafford, Supt. of the Hamilton County Hospital and we all (Drs. Martin and Swafford and Tom M. Sudderth, Dr. Martin's general helper, Farm Supt., helps at the Hospital, etc., etc.) drove to Trion where we had lunch at the Inn with the Coarseys—Ralph, Ralph, Jr. and Mabel and Fitz.

Went over the ones Fitz and Johnnie had picked and settled on RIEGELDALE BEN'S JOYOUS, coming six years, has 604—Sr3—365C, on retest, will go almost 700, bred September 22, 1947, to Riegeldale Emory's Conqueror, out of a daughter of Bournedale Illustrious, Bournedale Joyous, 10359—526—Jr3—365C, another Benjamin (We like the Benjamins. John Martin has an option at $26,000 on one dropped last spring out of Green Meadow Melba—she is a real one), RIEGELDALE BEN'S FREDA, due in July to Riegeldale Ben's Millman, he out of Riegeldale Emory's Nira, 15023—704—Sr3—365C, she now at Hill Girt, out of Riegeldale Emory's Freda, 10572—521—G, going 575 on reentry, she, three-quarter sister to Riegeldale Majesty's Sue, 539—G, 733—E, 788—AA, and Blissful, 11317—584—Jr2—365C, $2,400. Two Emorys were picked but one went wrong and Louis, Jr. will be back soon to settle on another. The one we have is RIEGELDALE EMORY'S BELVIDERE, due the end of June to Millman, out of Riegeldale Illustrious Belva, 9846—505—Sr3—365.

Thought the herd looked extra good. Discussed several for the Starkville, Miss. Sale, April 21, and for the Riegeldale Sale, November 1. Taking Fitz, we drove back to John Martin's Farm and went over the herd again. I had seen it before. He has a fine lot of heifers by Sterlingold Playmate (Sterlingold Premier—Flying Horse Select Primrose, 815—GG, 712—DDD, 738—AAA), and some real foundation cows. He expects to use a son of the Melba heifer on them when he gets him. He can't decide to whom to breed her. A World Record price female of the breed desires a good bridegroom.

Fitz and I drove Dr. Swafford to the Hospital where we went over the herd with Allan Poe, their competent herdsman. Finally persuaded them to let us have the oldest daughter of Quail Roost Choice Maxim, he by Quail Roost Lucky Choice out of Quail Roost Maxim's Christine, 736—E, 660—CC, 672—A, 741—AA, 809—A. We liked his Get very much. This one is HAMILTON COUNTY MAXIM'S PRIDDY, dropped July 14, 1946, will be bred to her paternal brother, HAMILTON COUNTY MAXIM'S BEAU. She is out of Hamilton County Anchor's Judy, 13162—674—GG, dam of Hamilton County Princess Marge, sold last year to Gordon and Bowman Gray for $1,500 and full sister to Hamilton County Anchor's Gem, 15241—687—GG, 16554—813—Jr3—365C, $4,500, dam of Clear Springs Gay Anchor that sold in the Virginia Sale last Fall for $2,600, so this heifer is the very best they have. After the usual supper we drove on to Cleveland for the night.

BELMONT VIEW

Up early the next morning and were at Sheriff A. B. Slagle's by 10:45 the next day. The Smoky Mountains are always fascinating to me, and Fitz and I had a nice drive, changing at the wheel about every hundred miles. It was awfully cold, about five above and we thought the heater wouldn't work. Last summer Johnnie and I hit a telephone pole driving to Tony Jardine's after a pre-sale tea party at Zack Redd's. The pole broke and we never stopped, but the hood has never been the same since, and a bit of extra air comes in. As it got warmer and the sun came out it was better.

Jesse Shope, the Sheriff's son-in-law and farm manager, and Harry Stroudmeyer, the herdsman, went over the herd with us and we picked a pair of full sisters by Quail Roost King Ned. We like his daughters. Johnnie bought one last year at Quail Roost, Belmont View Ned's Oleander. We don't give our test cows the best of care (that's what they all say as Charlie Marsh used to say, he never heard of a World Record that wasn't made of rye, straw and sawdust) and she has made 590—Sr3—305 (pending). Elmer Hansen classified her udder Excellent.

The ones we took are BELMONT VIEW NED'S DOLLEY, just starting on test giving about 70 lbs. fat per month and BELMONT VIEW OLMA, has 5404—298—Jr3—365 in 187 days, due June 1, to Skybrook Rose Maxim Fashioner, he by Rose Maxim out of Fanny's Girl of Connemara Farm with 902—AA. They are out of a good daughter of Wanda's Sentry of Garden Creek that got some real cows—Belmont View Dolly Madison with good C. T. A. records.

Had a steak dinner at the Sheriff's, met his cousin Ed, who lives in Utah and has had some real adventures out there but it is hard to get him to tell about them. Before lunch, the Sheriff took us to the Memorial of his son, Charlie, who was killed by a bull. It is a fine building of native marble located in a grove of splendid oaks on a small hill and is used by Veterans, Boy Scouts and all Civic Organizations in the town. All meetings, dances and basketball games are held there. How much better than any statue, no matter how beautiful.

On to Brevard over the Smokies again, on slippery roads that would break a snake's back, under a waterfall that goes a long ways down. It is about 3,500 feet above sea level.

Got to Shoal Falls at Penrose before four. Our messages had gotten mixed and Dave Kemp was away, but I got a dozen good young cows and bred heifers for the Starkville Sale and for Quail Roost, SHOAL FALLS MEDFORD'S IDA, due in June to Shoal Falls Golden Maxim by Quail Roost Maxim's Medford, sire of Girl of Connemara Farms, 1077—6yrs—365, 7th Place, and Fanny's Girl of Connemara Farm, 902—AA, etc., etc., out of Gippy Foremost's Ida, 655—7yrs—365C, by Quail Roost Maxim's Foremost out of May King's Gippy Inez, 499—DD.

SKYBROOK

Ivan Byers expected Dave Kemp back late that evening so we drove on to Skybrook to use the light. Harry Playford has bought 700 extra acres and good ones, real river bottom land. There is no better. Great things are in the future. We took an extra nice bred heifer by Rose Maxim, SKYBROOK ROSE MAXIM'S DOROTHY, due with first calf before the sale out of Gay Laddie's Dot, 612—GG, 671—Sr4—365C, by Mobjack Laddie out of Klondike Kindness, 599—DD. Rose Maxim's like all Maxims, do well on Foremost blood and this heifer should give a good account of herself.

Kitty and G. D. White took us out to dinner at a very attractive road house near Asheville. After a pleasant evening we were bedded down at the Skyline Hotel in Hendersonville before 11 P. M. Had breakfast and were back at Shoal Falls the next morning to find Ward Snarr and Ivan Byers just finishing breakfast. Ward was picking for his Heifer Sale at Charlotte, May 1, and his 4th PIEDMONT SALE in Greensboro, April 3. David Kemp had not returned so we drove back to the Hotel, phoned here and there, checked out and hurried on to McNaughton Farm.

McNAUGHTON

We went over the herd with Mr. McNaughton and Cliff Bright and took McNAUGHTON'S MYSTIC, will be two right at sale day, bred September 14, 1947, to Quail Roost Maxim's Medford by Quail RoostNoble Max out of a Fairlawn Cavalier's Maxim dam going at 600. Also suggested for Mid-West Sale at Huntington, Ind., May 8, a Langwater Corsican, McNAUGHTON'S CLAUDETTE, due in August out of Klondike Hermosa, 738—Jr4—365C, by Klondike Hollimost; next dam by Mobjack Laddie, next by Argilla Knight. The herd looked tops and good records are in the making.

ESKDALE

Drove on to Tryon, N. C., for a brief visit with Gaden Corpening at Jack Kimberly's Eskdale Farm. Everything looked top shape as Gaden always has them. It is a most pleasant country. Gaden wanted us to stay for lunch but we wanted to make Lloyd Davis' at Linwood, N. C. before dark so we hurried on, stopping for a quick snack in Tryon. I drove the next 150 miles in three and one-half hours and got a little tired. Lloyd's place is a little hard to find and our directions weren't too perfect, but we were there by four-thirty and took RIEGELDALE BEN'S HULDA, that has just finished with 14613—728—Jr4—365 (pending), due in February, by Riegeldale Illustrious Benjamin out of Riegeldale Viking Hulda, 557—G, 617—D. He has a very nice full sister to Riegeldale Ben's Joyous but she is not calving right for the sale.

Drove to Sanford and Blackwelder's at Mocksville but they want to wait until next year.

ARDEN

On to the Robert E. Lee for the night, up early the next morning, had breakfast and were at Arden about eight. Went over the herd and took a Rose Maxim ready to freshen with first calf, SKYBROOK ROSE MAXIM'S BLESS, out of Norma's Bonnie Bess by Bonnie Bess May King and ARDEN COLFAX'S JANICE, due with second calf early in March, by Riegeldale Emory's Colfax out of Quail Roost Viking's Janice, 11315—612—CC, a double granddaughter of High Point Prince Maxim.

GRASSY GROVE

Taking Josh, we drove on to Miles Shore's, stopping for a quick visit with Jim Dickens at Bowman & Gordon Gray's Brookberry Farm. The herd looked tops and high records are being made. Clear Springs' Gay Prince recently purchased from Hamilton County Hospital seemed to like his new home.

At Grassy Grove, Miles agreed to let us have FAIRLAWN MAXIM'S EFFIE, 645—6yrs—365 (pending), seven last October, due in March, by Quail Roost Rose Maxim out of a daughter of Hazel's Maxim, Hazel's Maxim Sophia, 509—AA. Miles and Edwin were working on Edwin's new home when we arrived. I stopped at Miles for a minute and had a short visit with Mrs. Shore and her two granddaughters, six months and three years.

GRAND VIEW

Leaving Miles we drove to Grand View. O. T. Fowler was visiting his daughter and son-in-law when we arrived and we finally persuaded them to let us have a Noble Albert of Thorn Hill, a year last December, GRAND VIEW NOBLE ETTA, out of Wakefield Majesty's Eva, 524—EE, she by Quail Roost Maxim's Majesty. Mrs. Gambill gave us lunch and we took Josh home with Fitz at the wheel. We were at Quail Roost before five.

CROASDAILE AND HILLANDALE

Didn't hurry too much the next morning. While Fitz checked his mail, Ray Griffin, Clyde MacAdams and I looked over the test cows and show barn cattle, also the young heifers. Old Quail Roost Maxim May Rose is fresh with a heifer. Made some changes in the consignment, then Ray drove Fitz and me to Mr. John Sprunt Hill's Croasadile and Hillandale Farms. At Croasdaile we picked CROASDAILE'S PRINCESS VIOLET, 565—EE, has on reentry 8761—464—5yrs—365 in 229 days, due sale day, by Quail Roost Crown Prince out of Miss Viola of Quail Roost, 16208—690—A, has 4 A. R. daughters, including Croas Daile's Ruby with 17016—802—AA.

At Hillandale, HILLANDALE BEAUTY'S HOPE, will be on test Sr2 before the sale, by Quail Roost King Spot (Quail Roost Maxim's King—Quail Roost Maxim's Annette, 596—CC) out of a Quail Roost Maxim's Majesty dam, Hillandale Majesty's Beauty, 657—CC, thus line-bred, as Majesty and Annette are full brother and sister.

Eddie Cunningham and Al Bunce were in town and met us at Hillandale. Al went back to town and Eddie drove to Quail Roost for lunch that Saturday. We were having a 4-H Club Calf Drawing at Timonium, of 38 calves and I urged Eddie to stop. He was driving Hanna Johnson home in Frank's car from Washington. Eddie didn't stop but Frank and Bob did. The Calf Drawing went off extra good and they left a bid on a Yorkshire sow in our Yorkshire Sale on the following Tuesday. Tuesday morning, I get a wire "cancel bid on gilt"—signed Johnson & Stewart, Lansing, Mich. It took me a little while to figure that one. The Yorkshire Sale went very well—$215 average. We didn't get them anything but Delbert Kingston and Louis, Jr. wired each to expect a sow in Peterborough by express collect at $365 and $385 each. They can explain to their wives.

BURKEVILLE

After Mrs. Johnson's usual bountiful lunch, I left for Burkeville. Arrived at Leslie Boswell's about three-thirty. Billy Boswell, a little over three years, was driving in some heifers. He came up and said, "How De Do, Mr. Merryman." Leslie said, "What Mr. Merryman." "Mr. Louis Merryman," he said. I asked him what he was doing. He said, "Helping my daddy get in the cows." Start 'em early and start 'em right.

Butch Hamilton and Mac Farrar came in. Mac went to Grapelawn to get Bill Gould but he had company and said he would join us later. Went over the Boswell herd. The young things look particularly well. Went to Burke's Tavern. Mac Farrar has everything in good shape and is making some very creditable records. Tried to get his father to go with us but he wouldn't. Went to Butch Hamilton's and picked a pair of heifers, HAMHURST NOBLE ROYAL'S ODELIA, a year old last December, by Quail Roost Noble Royal (Cesor Noble Maxim—Quail Roost Royal Kate, 579—GG, 750—B) out of Hamhurst Danny Boy's Odelia, 4060—228—Sr2—365 in 134 days, by Bournedale Danny Boy out of Lucerne's Odelia, **all Foremost**, and a bred heifer, two last Christmas Eve, due in August to Quail Roost Noble Royal, by Bournedale Danny Boy (Bournedale Golden Abe Lincoln—Bournedale Dandy Girl, 853—Sr2—365C, 2nd Place) out of Rose Maxim's Pauline,

590—CC—2x; 2nd dam, Lucerne's Pauline, 600—8yrs—365—2x.

Back to Burkeville for dinner where Bill Gould joined us and I went home with him for the night. Went over the Grapelawn herd before breakfast. I am very high on the Bournedale Double Chiefs. He is more than prepotent for production. Pressed Bill for two, GRAPELAWN CHICK, 595—Jr2—365—(pending), due with 2nd calf before the sale, out of Beauty's Lady of Oakland, 9745—429—17yrs.—365C (pending) by Majesty's Foremost, and GRAPELAWN CENA on test two months, made 49.5—4.49% for test in December, out of Lena of Burke's Tavern made 12904—585—7yrs—365C, by Royal of Burke's Tavern (3rd dam, Courtland Blanche a granddaughter of Langwater Foremost and one of the best brood cows that country has). Leslie came in while we were finishing breakfast and we settled on three from him if we have room, GRAPELAWN CHICK 2d, a year last October by Bournedale Maxim Bright Light (Bournedale Coronet's Maxim—Bournedale Bright Eyes, 793—D). Another yearling heifer, BURKEVILLE ROSE MAX'S PATIENCE by Quail Roost Rose Max (Bournedale Bright Star—Quail Roost Maxim's May Rose, 867—BB), 2nd dam, a maternal sister to Maxim of Burkeville. Both of these trace quickly to Bournedale Bright Eyes, one of the best, and a cow, PEG'S NANNETTE'S NANCY, due sale day, 526—Sr3—365, by Peg's Maxim, A. R., out of Nannette's Nancy, 532—E, by Charlie of Tip Top Farm.

Called on Mr. J. A. May, Burkeville Stock Farm, and James Vaughan, Vaughandale Farm. Both will wait another year but James Vaughan drove back to Burkeville with us and went with us to Carlton Elam's new Belnemus Farm at Belona.

Before starting there, Bill and I drove in to Inverness for a visit and there saw a real two-year-old by a son of a good Quail Roost bull. She is extra nice, won her Class at Burkeville Show last Fall, can worry the best and is making about 53 lbs. of fat per month, INVERNESS KING'S GERTRUDE by Nella's King Jay of High View, he by Quail Roost Sam's Grandee out of Inverness Bess going a 600 lb. clip on test. Hope we get her.

At Belnemus I took definitely, a 533—Jr2—365 (pending) by Quail Roost Prince Max, GRACELAND MAX VIOLA, out of a daughter of Constructor of Hamhurst, Graceland Elaine, 527—A, and may take one of two heifers if we have room, a Prince Max, will be two in August, bred in December, GRACELAND MAX SUSAN out of Graceland Glamour Sue, 629—FF, and one by Bournedale Maxim La Noce out of a 502—GG Quail Roost Prince Max dam, next dam, Graceland Prince's Flossie, 615—AA, GRACELAND LA NOCE CARRIE, will be two in May and due in September. Carlton's new barn was admired.

The Burkeville boys went home. It was cold and they were driving Butch's car with no heat. I went in the house, filled in the blanks, took a most thankful cup of tea and was home in bed by ten. Last part over icy roads.

LOUIS McL. MERRYMAN & SONS, SPARKS, MARYLAND

Great Records . . .

Outstanding Production Close-up

A Pedigree Just Chuck Full of Popular Blood Lines and Proved Production

Spar Hill King of White Plains

Born FEBRUARY 21, 1941

His Sire	His Paternal Grandsire	His Paternal Great Grandsire
CORONATION KING'S HEIR	GREEN MEADOW CORONATION PRINCE	GREEN MEADOW CORONATION KING
38 A. R. daughters	35 A. R. daughters	27 A. R. daughters
5 A. R. sons	21 A. R. sons	19 A. R. sons
1 over 900	— over 900	2 over 900
4 over 800	3 over 800	6 over 800
12 over 700	9 over 700	12 over 700
29 over 600	20 over 600	22 over 600
44 over 500	34 over 500	27 over 500

His Dam

◀MERRILY OF HILL GIRT

13747—683—G 10411—536—DDD
16309—834—BB 18449—962—A

1 A. R. son, 2 A. R. daughters

A daughter of Merry Top of Hill Girt out of a great producing A. R. daughter of Noranda, A. R.

Over 50 daughters in our herd—several are already in milk living up to their inheritance. **His sons for sale** . . . we will also sell some females. Check our 1948 sales list if you need a good bull calf, a few bred heifers, etc.

We are consigning to the 14th Special Guernsey Sale at Lancaster, Pa., March 10, 1948—4 daughters of King, bred to Coldspring's Hardwick's Coral (Hardwick's Royal—Coldspring's Romulus' Cora, 14308—744—CC). All due to freshen in the fall. 1 daughter of King, bred to Spar Hill Napoleon, due March 15; 1 daughter of King, a yearling; 1 daughter of Spar Hill Napoleon, bred to Vagabond of White Hall, due March 10; 1 daughter of Green Meads Pharaoh, bred to Spar Hill Napoleon, due March 10.

WHITE PLAIN FARMS • LEWIS SHOEMAKER & SONS, Owners
KIRKWOOD, PENNSYLVANIA

Your Choice

Rich in the Blood of Prediction—Distinction—High Point Prince Maxim—May Royal's Majesty

1 Bull Calf—Tattoo 1109—Born August 6, 1947

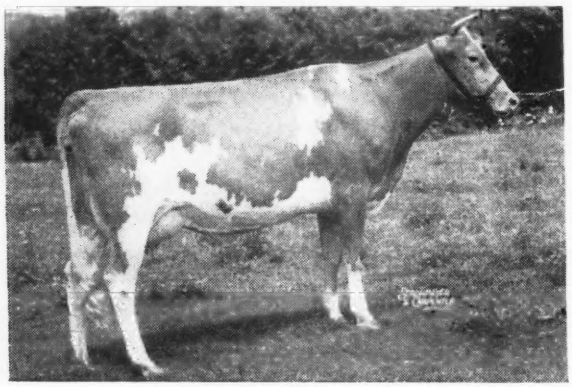

His Sire: **McDonald Farms His Honor**
A son of Foremost Prediction. Full brother to McDonald Farms Artist, 11062—600—GG, 14550—746—C; McDonald Farms Geraldine, 11853—584—G, sire of Clear Springs' Hon-Flora sold for $2,050 in 1946 Klondike Sale.
First 4 daughters to freshen have been placed on test, others will be tested as they freshen.

◀ His Dam: **McDONALD FARMS HUBERTA**
11790—616—FF
Sold for $1,850 in the 1946 Klondike.
2nd pr. 2 yrs. and under 3, Mich., 1939.
1st pr. 2 yrs and under 3, Ohio, 1939.

2 Bull Calf Tattoo 1120—Born September 7, 1947

Full brother to Clear Springs' Maxim A. Gee, 11616—605—CC
Clear Springs' Maxim A. Flo, 9552—502—G, 12491—601—DD
A full brother in service at North Carolina State College Guernsey Herd.

His Sire: **Clear Springs' Advancer, A. R.**
A double Grandson of High Point Prince Maxim, A. R., by Maxim of Burkeville, A. R., out of Maxim's Inez of Quail Roost, 15613—829—A.
2 A. R. daughters, 3 A. R. sons.

His Dam: **Butler Island Little Sweet J.** ➡
11936—566—FF, 13536—634—A
This has been one of our better brood cows. A granddaughter of May Royal's Majesty, A. R.

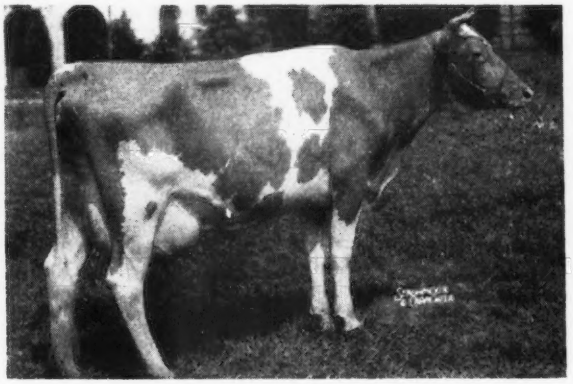

Send for price and extended pedigree on these 2 bull calves.

Consigned: 2nd Forsyth County Guernsey Heifer Sale

Winston-Salem, N. C. April 5, 1948

2 Top Heifers—The Kind that will DO!

- **1. Clear Springs' Hon-Geolita**—Born September 12, 1946
  A daughter of McDonald Farms His Honor (Foremost Prediction—Valor's Kittoline, 16169—766—AA) and out of Clear Springs' Gold Lass, she an A. R. cow by Clear Springs' Holli-Gold, A. R., and out of Appin's Lassie, 9478—546—A, by Appin's Foremost, A. R.
  Hon-Geolita will be bred to Clear Springs' Rose Royal (Riegeldale Emory's Majesty and Clear Springs' Princess Rose, 14487—756—5yrs—365—(pending).

- **2. Clear Springs' F. P's Eva**—Born May 31, 1947
  A beautiful line-bred Maxim calf that will show with the best.
  By Clear Springs' Faithful Prince (a double grandson of High Point Prince Maxim) and out of Clear Springs' Queen Evelyn, 6432—329—Jr2—365 in 242 days, she by Clear Springs' Primrose King (Quail Roost Maxim's Prince—Quail Roost Maxim's Primrose, 13279—652—A, grandam of Rose Royal—(above).

There are no blanks in these pedigrees. Write us for catalogs of this heifer sale.

Bang's Free Herd Certificate 100 . . . T. B. Accredited 551444

CLEAR SPRINGS FARM

A. L. Brown, Owner **CONCORD, NORTH CAROLINA—U. S. Highway 29-A** G. H. Cartner, Manager

Take Your Choice of These 4 Champion Sons

Our Senior Sire—BROOKNILL ROMULUS CHAMPION
Sire of 2d Heifer, Junior Calf (22 in Class) Royal Winter Fair, 1947
3d Heifer, Senior Calf (23 in Class) Royal Winter Fair, 1947

HIS 3/4 SISTER

His Dam:
BROOKNILL FAITHFUL
11464—588—8yr.
10501—519—305 days—2x
3 A. R. daughters at Foremost.
BROOKNILL DOLLY
12325—607—A
BROOKNILL DIMPLE
9803—431—D. H. I. A.
4440—194—98 days (on test)
BROOKNILL FAITH
4440—195—98 days—5yrs.—305 (on test)

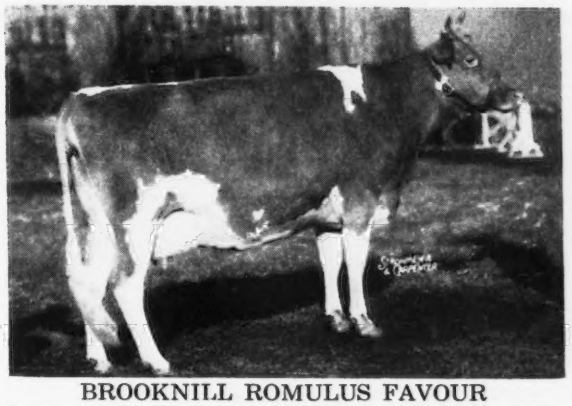

His Sire:
COLDSPRING'S ROMULUS ANCHOR, A. R.
1st daughter finished over 625 fat
Sire of Sr. & Grand Champion Female (1946-1947) Royal Winter Fair.
1st Prize Get of Sire.
1st Pr. Senior Get of Sire (1946-1947 Royal Winter Fair).
Sire: LANGWATER ROMULUS, A. R.
Dam: COLDSPRING'S VALOR'S KATINA, A. R.
14093—780—C
2 A. R. sons, 1 A. R. daughter.

BROOKNILL ROMULUS FAVOUR
Senior and Grand Champion Female. 1946—1947 Royal Winter Fair.

1. ▶ Dam: BROOKNILL SECRET ROSE
10391—511—Sr3—365
Bull Born: May 6, 1947

2. ▶ Dam: GAY FOLLY'S COUNTESS
13811—657—CC, 13224—661—AA
Full brother to Gay Folly's Commentator, 9 A. R. daughters.
Bull Born: June 19, 1947

3. ▶ Dam: BETHANY WITCHAZEL
10811—527—Sr2—365 (pending)
Sire: GREEN MEADS WISTAR
Bull Born: December 29, 1947

4. ▶ Dam: BOGHEID SAVIOR
296 days Jr3—365
9800 lb., will make over 11,000.
Sire: CAUMSETT DYNAMO
Bull Born: April 6, 1947

VALLEY BROOK FARM • Collegeville, Pennsylvania

ROY MILLER, Manager — FULLY ACCREDITED — (25 miles west of Philadelphia)

Select Good Cattle with Confidence at...

THE WESTERN GUERNSEY CLASSIC

APRIL 12, 1948

Merced Fair Grounds, Merced, California

Plan now to attend the Annual Meeting of the California Guernsey Cattle Club, Inc., on Sunday, April 11, 1948, and the Western Guernsey Classic on April 12.

THE CONSIGNMENTS ARE T O P S FROM THE OUTSTANDING GUERNSEY HERDS IN THE STATE

Plan Now to Attend!!

WRITE FOR CATALOGS AND INFORMATION TO:

CALIFORNIA GUERNSEY CATTLE CLUB, INC.

401 California Fruit Bldg., Sacramento 14, California.

P. S. Among the selections is a bull out of a 900 lb. **CLASS LEADER DAM!!!** A heifer out of a 744—DDD dam, a Jr3 on A. R. test out of a 613—A dam, a Jr2 out of a 620—Jr2 dam, females out of dams with over 500 lbs.—**ALL THESE AND MANY MORE.**

DOUBLE DISPERSAL

Herds owned by Sam Baker, Manheim, and Jacob Rissler, Honey Brook
With Additional Consignments

71 HEAD (16 vaccinated)

43 Cows, 18 Bred Heifers, 11 Open Heifers and 5 Bulls

TUESDAY, March 23, 1948—11 a. m.

In the Association's Sales Pavilion, six miles east of Lancaster on Route No. 30.

Sam Baker's herd consist of 38, Jacob Rissler's 21 head. Both are selling out completely and offer to the buyer, animals carefully selected by these sound farmer-breeders in herds that have been profitably established for a long time. The females are in all stages of lactation. Although with the additional consignments there will be quite a number of fresh cows and heifers which will offer immediate returns at the pail.

It will pay you to attend this sale

SALE MANAGED BY: WRITE FOR CATALOGS TO:

The Pennsylvania Guernsey Breeders' Ass'n.

1211 Payne-Shoemaker Bldg., Harrisburg, Pa.

Prince's Gippy Noble

15 daughters in the herd.
A number of cows in calf to him.
A number of cows in milk and on test.

His Paternal Grandam

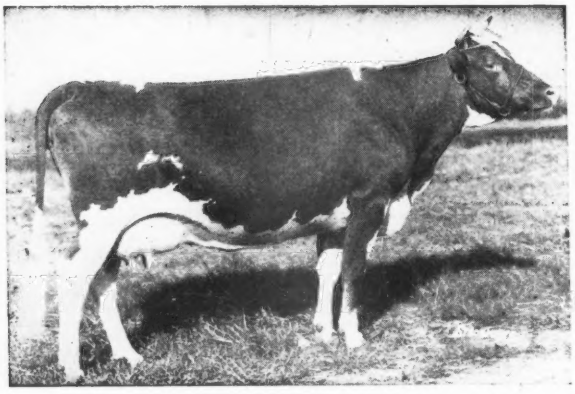

LANDMARK PRINCESS MAY ROSE
14782—863—A
Dam of 1st prize produce, D.C.C., Royal Winter Fair, N. C. Field Day, 1938 (2 A. R. sons—2 A. R. daughters).

PLEASANT VIEW LADY JANE, 12566—573—7yrs—365.
NOBLE'S LADY FERN, 11896—625—6yrs—365.
BODDEN'S PRINCESS PATRICIA, 6286—336—Jr2—305C—529 T. M.

Sire: **Quail Roost Maxim's Prince, A. R.**
55 A. R. daughters.
A son of High Point Prince Maxim, A. R. and the great cow, Landmark Princess May Rose, A. R.

Dam: **May King's Gippy Nora**
13267—557—A
She is a daughter of that grand old sire, Foremost's May King, A. R.

For high production and good type—get a Gippy Noble son out of an Ace daughter.

WRITE US FOR PRICE AND EXTENDED PEDIGREE

"The Milking Maxims"

PLEASANT VIEW FARM

JONESVILLE, SOUTH CAROLINA

W. W. ALMAN, Owner, UNION, SOUTH CAROLINA JACK FAGAN, Manager, JONESVILLE, SOUTH CAROLINA

A Foundation Cow . . .

RAEMELTON TRIUMPH CARMEN

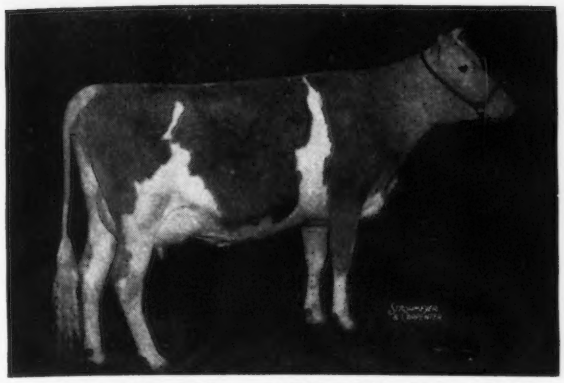

11082—538—GG 11662—566—6yrs (365C)

RAEMELTON SUNNY TRIUMPH
9 A. R. sons, 49 A. R. daughters

SUNNYVALE SUN
7 A. R. sons, 42 A. R. daughters

GREEN MEADOW TRANQUIL
14736—801—E
4 A. R. sons.

RAEMELTON GOLDEN CHARM
5 A. R. records, 12092—568—G,
1 A. R. son, 4 A. R. daughters,
1 over 614, all over 511.

CHEDCO LADDIE
3 A. R. sons, 28 A. R. daughters

RAEMELTON'S RUBY
13097—613—A
1 A. R. son, 4 A. R. daughters
2 over 600, all over 500.

In addition to Carmen we have in our herd two of her daughters. One is by Green Meads Wistar, A. R., the other is by Fairlawn Performer's Financier.

HIGHFIELD FARM

Sharon, Connecticut

RODNEY O. UNZ, Owner HARRY S. NORTON, Mgr.

HOUSATONIC FARMS, INC.

SOUTHBURY, CONNECTICUT

County Squire's Select

Our Green Meads-bred herd sire, is a proved son of Langwater County Squire, the sire of three Class Leader daughters. His dam, GREEN MEADS QUEEN JALNA, is a good producing daughter of Langwater King of the Meads. Green Meads Queen Jalna has two A. R. records:

12149 Milk, 614 Fat, in Class GG
15016 Milk, 772 Fat, in Class AA

We now have nineteen daughters of County Squire's Select in our milking herd and more to freshen. Some of our best cows are in calf to his service.

The first six daughters of this sire to be placed on A. R. test, standing in stanchions, machine milked, twice daily, have the following credits to February 1st:

	DAYS IN MILK	MILK	FAT	AGE DIVISION
Housatonic Farms' Rosaylia	276	7950.7	393.5	Jr2—365
Housatonic Farms' Doreen	271	7797.5	399.7	Jr2—365
Housatonic Farms' Algeria	186	6677.9	324.7	Jr3—365
Housatonic Farms' Duchess	143	4550.6	205.7	Jr2—365
Housatonic Farms' Girl Scout	95	3941.0	178.0	Jr4—365
Housatonic Farms' Lola	52	1827.1	79.3	Jr2—365

We are breeding his daughters to Green Meads Levity Vindicator, our son of Langwater Vindicator out of Green Meads Lady Garnet, a County Squire daughter with 14871 Milk, 718 Fat, Class D.

We will offer bull calves of this Green Meads breeding for sale at farmers' prices.

Visit our herd—See the Green Meads Get

Correspondence Invited

HAROLD M. CATON, Manager KARL HUTTER, Herdsman

Here Is An Opportunity!!!

To Buy - A TOP NOTCH HERD SIRE - At A Reasonable Price

Your Choice . . . all are sons of NYALA PEERLESS PRINCE

Sire: FAIRLAWN PEERLESS ACTOR. Dam: FAIRLAWN PEERLESS ERMINE, 14469—707—Sr3—365C.
Dam of Fairlawn K. Glory, 13414—622—Jr2—365. Now on retest and making 800. Actor is a son of the great cow—BRIGHT LAD'S ACTRESS—19146—980—Jr4—365, Class Leader 3rd Place.

Here They Are! DATE OF BIRTH	Take Your Choice! DAM
April 22, 1947	FOREMOST ROYAL LADY 12224—658—Jr3—365C Now on retest at 6yrs. making 800.
September 4, 1947	LISETER MERRY CLOVER 10703—514—EE Dam of NYALA SUPREME CLOVER 12037—676—Jr2—365
November 21, 1947	NYALA SUPREME CLOVER 12037—676—Jr2—365
December 1, 1947	NYALA'S WINGS OF VALOR 13869—672—Jr2—365C
December 24, 1947	BETSY'S HOPE OF THE OAKS FARM 14893—793—9yrs—365C
January 15, 1948	NYALA SUPREME KATIE 11166—705—Jr2—365C
January 26, 1948	GUERNSEY GOOD WILL 19634—861—6yrs—305C, Class Leader Dam of NYALA'S INDEPENDENT SPITFIRE 15853—695—Sr2—305C, World Record.

Come and see them or write for full pedigrees and prices.

NYALA FARM • Greens Farms, Connecticut

F. T. BEDFORD, Owner
HORACE LANUTE, Managing Herdsman

Please address correspondence to:
MR. AND MRS. J. W. FOSTER, Managers

SUNNYHILL FARMS INC.

Royal - - Romulus

Beauty - - Country Flower

What more would we want ?

A HERD SIRE

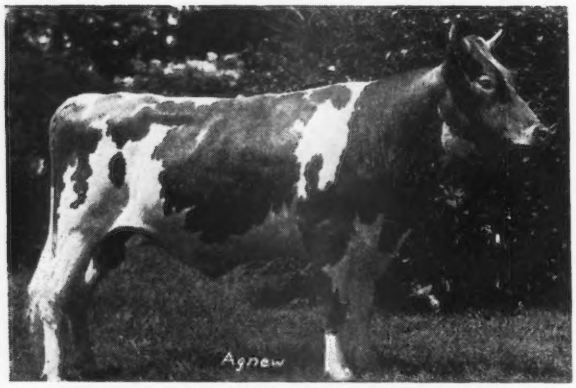

FORWARDS ARE THE RIGHT SORT.
THEY ARE LIVING UP TO THEIR INHERITANCE.

During 1948 — Go Forward

← Coldspring's Romulus Forward
Born: JULY 10, 1945

Sire: LANGWATER ROMULUS, A. R.

Dam: COLDSPRING'S H. COUNTRY FLOWER
14088—680—G

Sire: Hardwick's Royal, A. R.

Dam: Coldspring's Romulus' Beauty
14374—746—C
Classified Excellent

Beauty is out of Vallevue Butterfat Beauty, 16578—831—A, 18914—937—AA. Classified Excellent at 12 years of age, along with 3 daughters—**all** Excellent.

VISITORS ALWAYS WELCOME

MARK MOSER, Manager
R. H. ROSE, Herdsman

- Sunnyhill Farms, Inc., Imperial, Pa.

Many of Our Best Cows

Calved or are Due to the Service of Our 2 Sires

	MILK	FAT	AGE	DAYS
DOELLA D.	7011	338	Jr2	290—2x
A daughter of Fairlawn Dart. She dropped a bull calf,	9262	449	Jr3	329—2x
December 4, by Coldspring's Beauty's Benedick.	8963	450	Jr4	302—2x
	10012	496	5yrs	304—2x
ANNA MAY OF CLEAR VIEW	10167	459	Jr4	290—2x
A daughter of Fairlawn Dart. She calved December 14,	9252	445	5yrs	320—2x
1947, with a bull calf, by Coldspring's B. R. Chief.				
FAN'S LETTY OF CLEAR VIEW	9932	497	Jr4	314—2x
A daughter of Fairlawn Dart. She calved January 18,	9502	477	Jr3	337—2x
1948, with a bull calf, by Coldspring's Beauty's Benedick.	8467	441	5yrs	309—2x
BROADWATER MEDUSA	14774	726	B	365
She is due February 10, 1948, to Coldspring's B. R. Chief.				
If a bull—he is for sale.				

Reserve a son of Ben or Chief today . . .

Both bulls combine the Romulus—Royal—Faithful—Beauty inheritance.

HIGHLAND FARMS • *Glen Rock, Pennsylvania*

J. THOMAS CARMAN, OWNER

T. B. ACCREDITED—BANG'S FREE

Introductory Sale . . .

Gilland's Foundation Guernseys, Inc.

April 13, 1948, at the Ranch (the day after the CLASSIC)

On Barnhart Road, South of Keyes, California, on Highway 99

38 HEAD OF PURE BRED GUERNSEYS

THE WAY YOU LIKE THEM

TYPY BRED AND OPEN HEIFERS . . . SOME JUST FRESH . . . SOME SPRINGING . . . CALVES. Nearly all the heifers in this sale are daughters of **Langwater Steadfast Canadian** and **Foremost Canadian**, the later a son of Foremost Acme. **Langwater Steadfast Canadian** is a grandson of Langwater Pharaoh and Langwater Merrymaker—all great names in Guernsey history. We think this is an excellent opportunity to add good individuals of Langwater and Foremost blood lines to the Guernsey herds of California. Our two consignments to the WESTERN GUERNSEY CLASSIC, 1947, were well-received, one going to **C. M. Morelli** of Petaluma and the other to **L. Cedric Macabee** of Fresno.

WRITE FOR CATALOGS AND INFORMATION TO:

CALIFORNIA GUERNSEY CATTLE CLUB, INC., FRANK A. LOUGHARY, Secretary-Manager, **401 California Fruit Bldg., Sacramento 14, California.**

PINE MANOR KING'S ROYAL

Sire: CORONATION KING OF PINE MANOR
Dam: FLORHAM CRYSTAL, 847—EE, 966—AA

10 HIGH A. R. DAUGHTERS

	FAT	CLASS	TM
Myersmead's Merrily	719	Sr2—365C	730
Owen's Place Royal's Queen Owned by W. H. & Richard Lane, Camden, Indiana.	579	Jr2—365	730
Royal's KenVer Lily Owned by Curtiss Candy Co., Chicago, Illinois.	543	Jr2—365	1095
Owen's Place Royal's Goldie Owned by W. H. & Richard Lane, Camden, Indiana.	527	Sr2—365C	730
Owen's Place Royal's Gertie	509	Jr2—305C	610
Owen's Place Royal's Harp	501	Sr2—365	730
Owen's Place Royal's Flirt	481	Sr2—305C	610
Owen's Place Royal's Myra	475	Sr2—305C	610
Owen's Place Royal's Lute	433	Jr2—305C	610
Owen's Place Royal's Dot	416	Jr2—305C	610

ACCREDITED-NEGATIVE

DIETRICH FARMS, INC.
BREMEN, INDIANA, on U. S. 6
OWEN H. DIETRICH, Manager

DAIRY FARM FOR SALE

LOCATION:

We are offering our 400 acre farm on one of the most popular highways in N. Y. State—Route No. 5. 16 Miles east of Syracuse—12 miles west of Oneida. In the heart of 250,000 population. Excellent milk market—good transportation. School bus. Wonderful spot for milk bar.

LAND:

Level to rolling, tractor operated. Lime stone soil in high state of cultivation. Particularly adapted for alfalfa, corn, grain. Also 25 acres of muckland for vegetables.

BUILDINGS:

Excellent condition. Large dairy barn, 58 head. Water and electricity. Modern seven room house and garage. Electricity and gas. 4 room cottage. School bus.

Here is a real opportunity for a Guernsey Breeder. Will consider partnership with the right people.

JAMES GOOD CONLEY, Room 1649, GRAYBAR BLDG., 420 LEXINGTON AVENUE, NEW YORK CITY (17)

Geo. Salley's 4th Orangeburg Guernsey Sale

At the Fair Grounds - Orangeburg, South Carolina

MONDAY, APRIL 12, 1948 - 12:30 P. M.

Outstanding Feature

10 of the 14 celebrated females now in the great, but small, Lendolure breeding herd owned by R. E. McLendon, Bishopville, S. C.

★ ★ FULLY ACCREDITED ★ ★

The 2 A. R. brood cows pictured at right were bred at Rivelon Farm, and made great history in the Quail Roost herd, as did their sons at Hillbright and Croasdaile. Many years ago, about the time Quail Roost purchased these cows and others, Gene McLendon bought full sisters to several of them. Included in this purchase was Rivelon Valiant Laurie, A. R., 11687—652—G, 16181—890—AA, 1 A. R. daughter, 2 on test. At the time she was bought, Laurie was in calf to Bright Lad's Yeoman, A. R., and dropped the bull, Lendolure Valiant Royal. Royal is very closely related to Bright Maid (photo above).

In the Sale from Lendolure:

1 daughter of Laurie, now on test milking 50 lbs., 2 of her granddaughters, 1 on test, the other a full sister to Lendolure Valiant Jewel, sold for $1,115, Chester, 1946, and a great granddaughter. Also included in this offering, a top daughter of Quail Roost Improver, now on test, along with her daughter. 3 daughters of Riegeldale Emory's Reliance, including **Laurie's** daughter, just mentioned. 1 daughter of Blakeford Token; 1 daughter and 1 granddaughter of Blakeford Reveller's King.

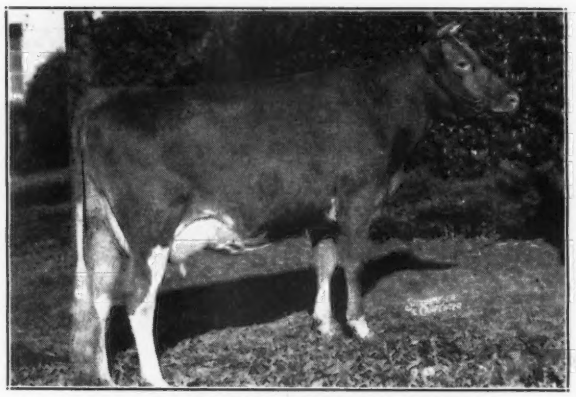

QUAIL ROOST BRIGHT MAID
13337—649—FF
2 A. R. Daughters
1 A. R. Son

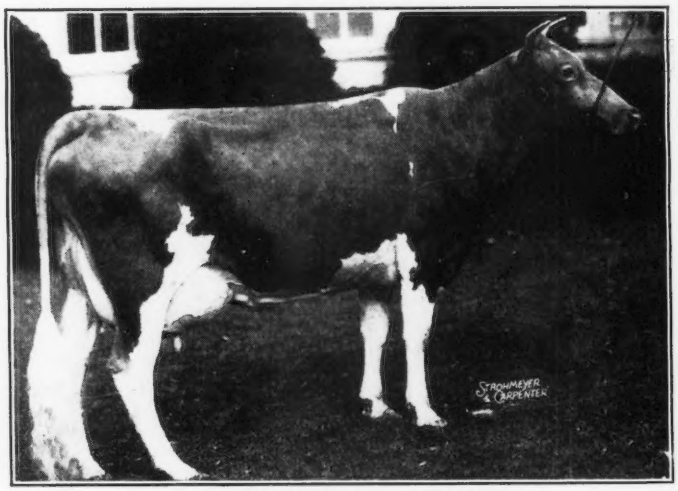

RIVELON ROYAL MABEL
10032—552—G, 12082—654—B, 12717—696—AA
2 A. R. Daughters, 1 A. R. Son. 3 A. R. Full Sisters.

Guernseys of above breeding and quality have played an important part in the success of Quail Roost, Croasdaile, Hillbright, Dukes Dale, and many others. These can be recommended to lay a foundation for other great herds. We think you should plan to inspect this unusually good offering.

The other consignments to the sale are better than usual, mostly fresh and springing cows, some A. R., a few heifers, several outstanding bulls. All negative for T. B. and Bang's, most herds accredited.

BE SURE TO COME TO ORANGEBURG, ON APRIL 12.
THE MARKET PLACE FOR GUERNSEYS AT MODERATE PRICES.

FOR CATALOGS ADDRESS:

GEORGE B. SALLEY, Sales Manager • SALLEY SALES SERVICE • Orangeburg, S. C.

ARTHUR BRANTLEY, Auctioneer

A Double Bournedale Allen Jay's King . . .
. . . Production Top and Bottom

Bournedale General Maxim

Born NOVEMBER 10, 1943

Traces to the CORONET family on the top side. **GENERAL MAXIM** is by Bournedale General La Noce that is by Bournedale Challenger out of Bournedale Queen La Noce, 14849—807—BB (1 A. R. daughter with 737—FF). Challenger is a son of Aiyukpa Golden Coronet that is out of Golden Coronet of Jean Du Luth, 12253—729—FF, 15485—968—AA (sold for $10,000), 9 A. R. daughters—3 A. R. sons.

GENERAL MAXIM is out of Bournedale Golden Dotty Dimple, 11193—642—GG. She is a daughter of Bournedale Golden Majesty, A. R., and out of Bournedale Dolly Violet, 14009—723—GG, 16346—884—CC (5 A. R. daughters).

Traces top and bottom to Bournedale Allen Jay's King, A. R., with a cross on the top side to Maxim of Linda Vista, A. R.

GENERAL MAXIM on the top side traces to same female foundation as Pine Manor Crown Jewel ($14,000 at 10 years of age) and her daughter, Pine Manor Courtesy ($20,000).

General Maxim Sons Are Now For Sale

Send for our sales list

G. W. PALMER, Proprietor
H. A. HAVENS, Manager

ROBINLAWN FARM

GREEN BAY, VIRGINIA

Spreading Elm Farm

Country Flower — Country Flower
TWO CROSSES TO LANGWATER COUNTRY FLOWER

LANGWATER DREAMER

His Dam's Full Sister

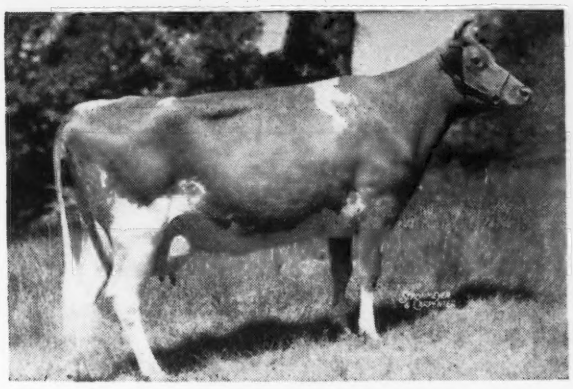

LANGWATER VENUS
19999—1011—Sr3—365—**WORLD RECORD**
Full sister to **Langwater Lotus**, 11990—593—Jr2—365C **She dam of Dreamer.** Lotus is by Langwater Countryman, A. R. and out of Langwater Cereus, a daughter of Langwater Moonlight, A. R., and Langwater Blanche Flower.

His Paternal Grandam

LANGWATER COUNTRY FLOWER
15106—790—A
3 A. R. daughters—4 A. R. sons. 10 granddaughters average 804. 30 granddaughters average 717. 4 granddaughters and 4 grandsons sold for $101,000. Her sons include LANGWATER PATRICIAN, A. R., **SIRE OF DREAMER;** LANGWATER ROMULUS, A. R., LANGWATER COUNTRYMAN, A. R., **SIRE OF DREAMER'S DAM.**

FOR SALE

Bull calves—rich in Langwater Inheritance and Blood
Lines out of A. R. dams. Send for prices and pedigrees.

Spreading Elm Farm

WILLARD J. LINDSAY, Owner
Rt. 2, Massillon, Ohio

Chicona Caliph, A. R.

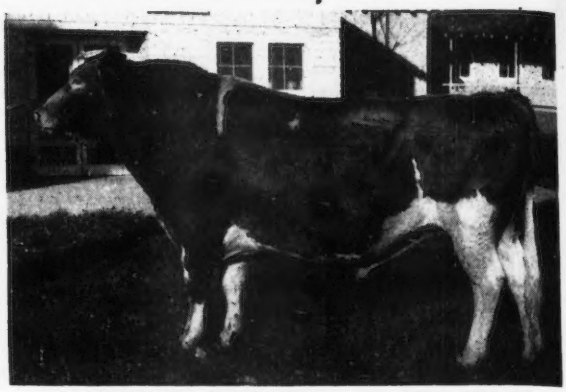

A BRIGHT NEW STAR IN THE WEST

FOR SALE . . .

A YOUNG BULL CALF

Graysmarsh Admiral 411910

Dropped: SEPTEMBER 27, 1946

Ready for Light Service

Sire:
McDONALD FARMS INDIAN PRINCE
Sold in 1944 for $2,000

MYHAVEN KING, A. R.
11 A. R. sons, 60 A. R. daughters
McDonald Farms Delilah
14874—753—A (1079)

DOUGLASTON LADY MARY
10445—637—G
11040—633—DD (1095)
5 A. R. daughters

Dam:
GRAYSMARSH ANNABELLE
12006—555—Jr2—HIR (730)
Now finishing test over 620 as Jr3

CHICONA CALIPH, A. R.
6 A. R. daughters
Graysmarsh Paulette
9776—566—Jr2—HIR (730)
Graysmarsh Annabelle
12006—555—Jr2—HIR (730)
Graysmarsh Elizabeth
7521—444—Jr2—HIR (730)
Graysmarsh Rhoda
7858—431—Jr2—HIR (730)
Chuckanut Claudia
8342—390—G (730)
Chuckanut Phyl F.
7181—374—Jr2—305 (606)

BROKER'S ANNABELLE MAY
10041—441—AA (509)
1 A. R. daughter
Graysmarsh Annabelle
12006—555—Jr2—HIR (730)

LANGWATER KING OF THE MEADS, A. R.
Sold in 1939 for $12,500
24 A. R. sons, 92 A. R. daughters

GREEN MEADS THELMA
12902—704—G (1095)
13518—740—D (1095)
5 A. R. sons, 2 A. R. daughters

IMP. FINANCIER OF MYRTLE PLACE, A. R.
A. R. Island
11 A. R. sons, 64 A. R. daughters

GREEN MEADOW FLORINDA
11402—650—G
6 A. R. daughters

CHICONA BRANDON, A. R.
2 A. R. sons, 26 A. R. daughters
Cadette of Chicona
12767—682—CC (888)
Luisa of Chicona
11638—627—E (730)

CLAUDE OF CHICONA
8750—433—GHI (730)
8805—445—DDD (610)
9748—476—AAA (610)
10164—477—AAA (610)
10323—459—10yrs.—305 (610)
2 A. R. sons

VALLEY GEM BROKER, A. R.
9 A. R. daughtes
Glenda May Gem
12184—647—AHI (730)
13294—724—9yrs.—HIR (730)
June May Queen
12436—647—9yrs.—HIR (672)

SENATOR'S MILDRED MAY
2 A. R. daughters
Broker's Betty May
12743—634—AHI (730)
Broker's Annabelle May
10041—441—AA (509)

GRAYSMARSH FARM

R. 2, Sequim, Washington

Address Inquiries to: 1010 White Bldg., Seattle, Washington

City of Roses
Come to Portland in '48
71ST ANNUAL NATIONAL CONVENTION MAY 15

ORDER SHEET - PRIVATE HERD RECORD

SUPPLIES and PEDIGREES

Check Items Wanted	*Price*
Memo for barn records	$ .25
Breeder's Handbook	.75
Seven Ring Binder with filler	3.75
Pedigree Scratch Pad	.20
COMPLETE KIT, combination of above	4.50
BOUND FORMS (100 of each)	
Birth Report (original and duplicate)	1.85
Applications for Entry "	1.85
Applications for Transfer	1.85
Service Certificates	1.25
Applications for Advanced Registry (25 original, 25 duplicate)	.50
HERD RECORD BINDERS	
(A) Seven Ring (8½x11″)	2.50
(B) Three Ring (8½x11″)	2.25
(C) Sectional Post (13x17″)	7.50
(D) Pocket-Size (4½x7¼)	2.50
FILLERS or EXTRA LEAVES FOR BINDERS	
(A) 50 sheets (3 or 7 ring)	1.25
(B) 51 sheets (3 ring)	1.25
(C) 105 sheets Sectional Post	2.75
(D) 100 sheets Pocket-Size	1.00
PEDIGREE BLANKS	
(11x17″) 30 ancestors—5 gen.	100 for $1.25

BARN MILK SHEETS

Cows	*Milkings Per Day*	*Size*	*Per Dozen*
10	3	17x28″	1.00
25	3	39x28″	1.50
25	2	18x23″	1.00
50	2	23x36″	1.25

THE AMERICAN GUERNSEY CATTLE CLUB
PETERBOROUGH, N. H.

Send Items Checked Above

Name .....

Address .....

Amount Enclosed .....

Note

PEDIGREE ORDER BLANK

(AIRMAIL OR AIR EXPRESS, EXTRA)

1. Number of Ancestors.....

2. Size of Leaf.....

   Style of Binder.....

3. Herd Register Name and Number of Animal

.....

On animals not registered give Name and Number of Sire

.....

Name and Number of Dam

.....

Date of birth of animal

ORIGINAL PEDIGREE

CHECK TYPE OF PEDIGREE WANTED

Ancestors	*Size*	*Binder*	*Price*
14	11x16″	3 or 7 ring	$3.00
30	11x17″	not punched	5.00
62	13x17″	Sect. Post	10.00
14	4¼x7¼″	Pocket Size	3.00
14	8½x11″	3 ring	3.00

Half Pedigree either sire or dam 60% cost complete pedigree

COPIES (Include price of Original)

List Number and Kind of Copies.

TYPED Copies, one-half cost of the original.

CARBON Copies (Limited 2 copies to an original). .25 each.

DUPLICATOR copies, lots of ten

14 ancestor	8½x17″	$2.00
30	11x17″	3.00
62	13x17″	4.00

ADDITIONAL COPIES in lots of ten add one-half price of first 10 copies.

Copying Sketch on pedigree .50

PERFORMANCE REGISTER

Volume I	$10.00
Volume II (When available)	10.00
Binder for Monthly Supplements	3.00

Use this form—another copy will be included with your order.

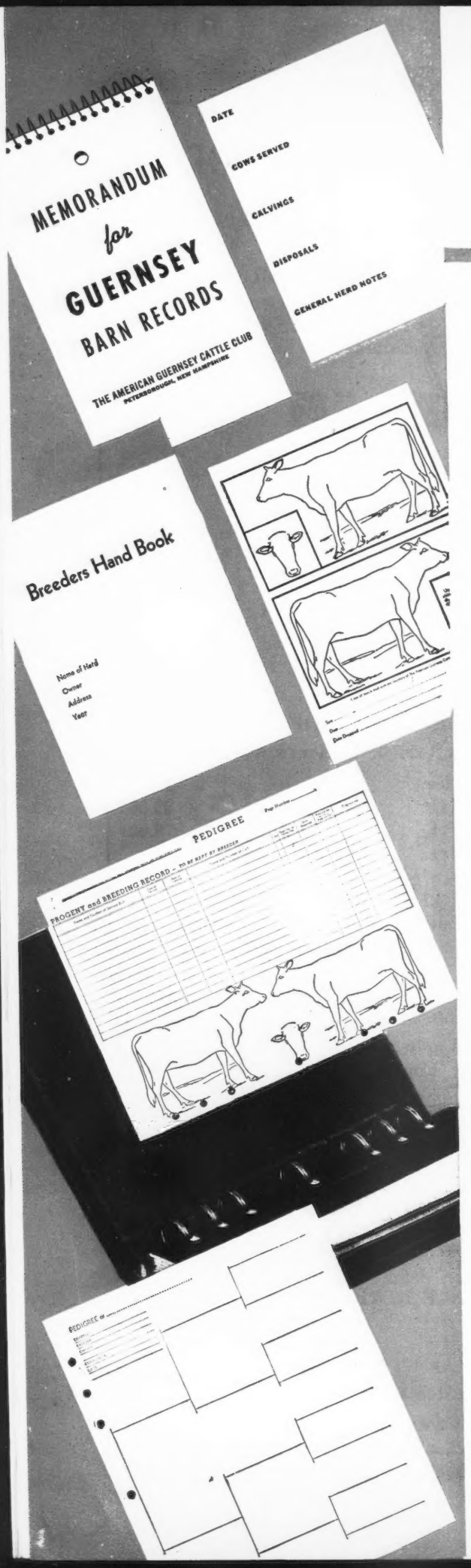

YOUR RECORDS START IN THE BARN

BUY THIS SIMPLE SYSTEM

1 *Memorandum for Barn Records*

No captain is without his ship's log. A daily diary for making notes on 'cows served,' 'calvings,' 'disposals,' and general herd notes will save dates and entries necessary for accurate recording. These original entries should be kept indefinitely. When questions arise, your 'ship's log' is invaluable.

2 *Breeder's Handbook*

The use of loose forms as furnished by The American Guernsey Cattle Club should be discarded in favor of the bound forms. The breeder's handbook contains Bound Forms for the Herd Register, including — (a) Applications for Entry in the Herd Register with carbon and duplicates. (b) Applications for Birth Report with duplicate. Also, the Handbook includes applications for Transfer, Service and Death Certificates.

3 *The Seven Ring Binder and Filler*

Certificates of Entry in the Herd Register, Advanced Register, or Herd Improvement, as received from the Cattle Club, are punched for easy filing in a seven ring binder. The breeder may purchase a FILLER for cows and bulls. These FILLERS provide spaces for data on each animal covering all information taken from the Certificates and from your "Memorandum of Barn Records."

4 *Pedigree Scratch Pads*

Ruled on both sides, punched and padded, these sheets provide a form for making up pedigrees.

ACCURATE *Private Records are All Important*

TO YOU, THE BREED, THE BUYING PUBLIC. No one should attempt to breed registered cattle without a simple, continuous, record system.

ORDER — HERD RECORD KIT

THE AMERICAN GUERNSEY CATTLE CLUB

Peterborough, New Hampshire

1 *Memorandum for Barn Record*
2 *Breeder's Handbook*
3 *Seven Ring Binder and Filler*
4 *Pedigree Scratch Pad*

ADDITIONAL SUPPLIES FOR RECORDS

BOUND FORMS

(100 each with duplicates)
Birth Reports
Applications for Entry in Herd Register
(100 each with stubs)
Application for Transfer
Service Certificates

HERD RECORD BINDERS

Style A Seven ring (8½ x 11″)
Style B Three ring (8½ x 11″)
Style C Sectional Post (13 x 17″)
Style D Pocket-Size (4¼ x 7¼″)

FILLERS AND EXTRA LEAVES FOR HERD RECORD BINDERS

A SEVEN RING BINDER — 50 sheets (11 x 16″) center folded and punched for 7 or 3 ring (8½ x 11″) Record Book, 14 ancestor pedigrees, blanks for progeny production and breeding with sketch. 3 bull, 47 female sheets. 50 leaves

B THREE RING BINDER
Use same as above or 8½ x 11″ single loose leaves title page, herd list, service record sheets, bull pedigree sheets, cow pedigree sheets. 51 leaves

C SECTIONAL POST BINDER FILLERS
62 ancestor pedigree sheets (13 x 17″)

D POCKET-SIZE BINDER
complete set, 100 pages

EXTRA LEAVES for binders are sold in the same quantity and at the same rate as FILLERS

BARN MILK SHEETS

Single sheets with space for weight of each cow's milk every milking for one month, conveniently arranged for adding.
For 10 cows, 3 milkings per day (17 x 28″)
For 25 cows, 3 milkings per day (39 x 28″)
For 25 cows, 2 milkings per day (18 x 23″)
For 50 cows, 2 milkings per day (23 x 36″)

COMPLETE PEDIGREES

Ancestor	*Size of Leaf*	*Style of Binder*
14	11 x 16	Style A, 7-ring, or B, 3-ring PHR1
14	8½ x 11	Style B, 3-ring PHR2
14	4¼ x 7¼	Style D, Pocket PHR3
14	8½ x 17	Not punched PHR4
30	11 x 17	Not punched PHR5
62	13 x 17	Style C, Sectional Post PHR6

COPIES — *add to cost of original*

TYPED
CARBON
DUPLICATOR

14 ANCESTOR PHR1
(See Filler Page 13)

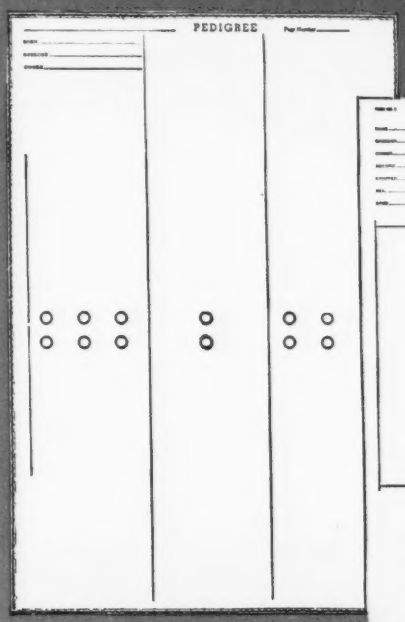

30 ANCESTOR PHR5

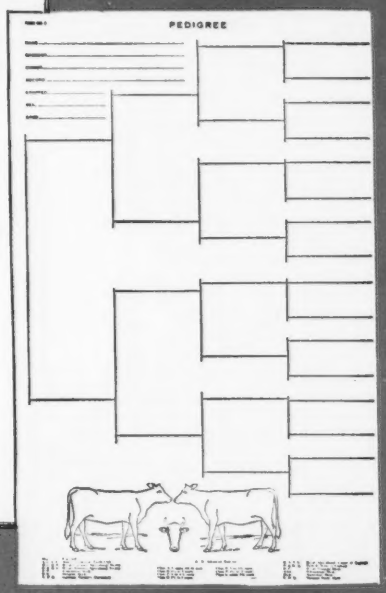

62 ANCESTOR PHR6

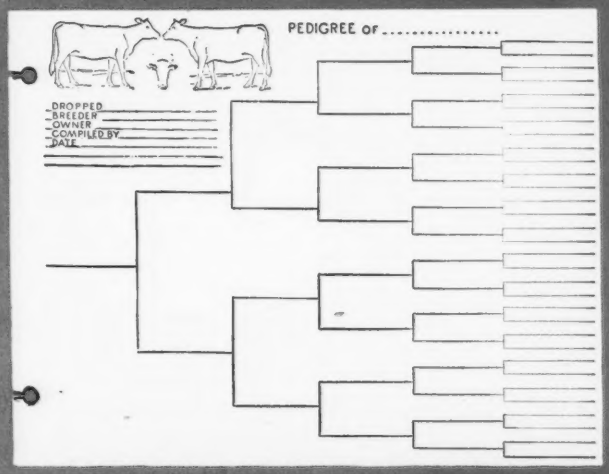

NOTES ON PURCHASING PEDIGREES

For sales purposes or the breeder's own records he may wish to purchase pedigrees instead of making his own from the Performance Register. The American Guernsey Cattle Club and a number of companies supply pedigrees.

1. Give the number of ancestors desired, as the number of generations is frequently confused.
2. Give Size of Leaf and Style of Binder.
3. Give Herd Register Name and Number of Animal.
4. Give, on animals not yet registered, Name and number of sire and dam. Give date of birth of the animal.

HOW TO KEEP RECORDS

AN accurate diary of each day's activity in the barn is the basis of private and public records. Many valuable purebred animals are saved from a grade status and lower value by barn records.

The bound forms, described previously, have considerable advantage over the loose forms, in that blanks are readily available and the carbons furnish duplicate records.

Some type of Herd Book Binder should be purchased for filing Cattle Club Certificates. It is against the rules to make notations on these Certificates. The loose leaves provided for the binders, called fillers, can be arranged one to each Certificate of Registration. This sheet then carries the various data as it accumulates in the Barn Memorandum Pad.

The calf is sketched, before it leaves the dam, on the bound birth report or application for registration. Preferably, it should be tatooed in one or both ears with a number which will be used as your HERD NUMBER in the future. For tatoo markers, write us. List your Herd Numbers in order of birth.

At the birth of a calf a new leaf for the Herd Book Binder is made out for that calf. The calf is also credited to the sire on the sire leaf. Then the dam on her leaf in the binder is credited with the calf.

Calves are best named with the prefix or farm name first, the second name to indicate the sire. Some breeders use one of the names appearing in the sire's name and finally, the barn name may refer to the dam or family. Keep all three names as short as possible. Fawnry (prefix) Active (sire) Gem (family) identifies the farm, the sire and the cow family. Drop the use of apostrophe and (s).

The Herd Book Binder can be divided into active and inactive. Binders can be separated on the basis of units or barns. These binders are more valuable than the account books of the farm.

Large herds with office assistance are fortunate if the person employed knows something about and enjoys doing pedigree work. Much data out of current issues of the Journal and Performance Register can be maintained on an up to date schedule.

Breeding lists, showing cows and heifers to be bred and the sire to use, can be made up. Veterinary lists of bred cows and heifers to be examined two months after breeding are helpful. A medical history of each animal is kept on the filler leaf along with other data.

Daily milk weights are kept on all cows in the herd. Those on official test are specially marked. Large herds frequently pay for the tester spending another day so that butterfat tests on all cows are available.

Barn milk sheets should be filed and kept for reference. Daily creamery records of shipments are checked with total milk weights for accuracy.

From these records, information is available for advertising in the Guernsey Breeders' Journal, information for prospective purchasers; data to guide matings and family histories in the herd.

A capable person working with the records can be invaluable in making available information.

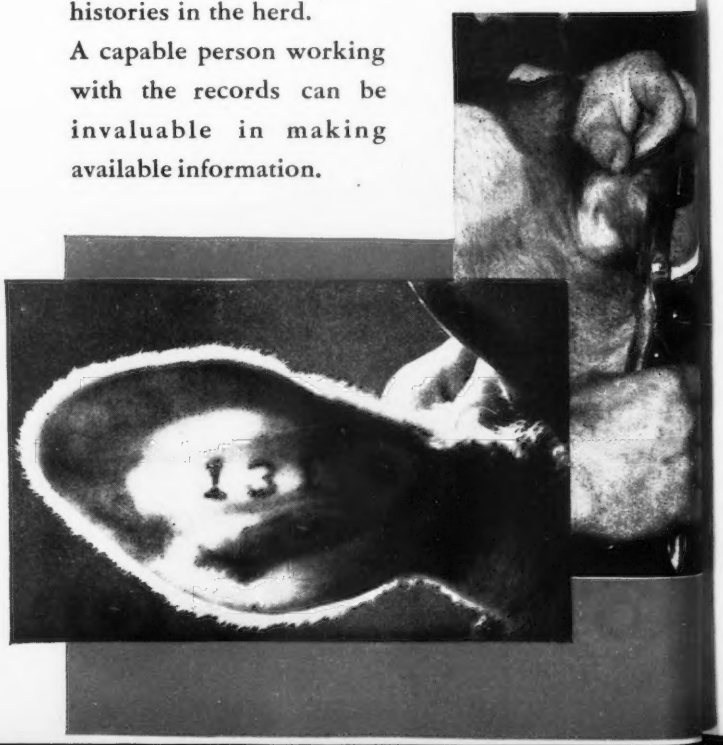

Alabama-Louisana-Mississippi Guernsey Breeders' Sale

Starkville, Mississippi, Wednesday, April 21, 1948

Mississippi State College Judging Pavilion, which is one mile south of Route 82—1 mile east of Starkville. Take Route 82 due east of Greenville 137 miles. From Memphis take Route 51 south 122 miles to Route 82, then east 50 miles to Starkville. The Chicago and Southern Airlines have a Field at Greenwood 75 miles west of Starkville. The Illinois Central R. R. runs through Winona, 58 miles west of Starkville. Good train connections.

CONSIGNORS to date are Curtiss Candy Co., Gayoso Farms, Meadow Lodge Farms, Riegeldale Farms, Shoal Falls Farm, Inc., Walker Farms, Wey Acres, Valkyrie Farms.

Included in the Sale are SHOAL FALLS DON FREDERIC, dropped June 10, 1947, Sire: Bryn Du Maxim Dodsworth, Dam: Fanning Fields' Joy, 718—Sr4—365C, classified Very Good, by Quail Roost Bonanza out of Fanning Fields' Gale, 597—AHI. 3rd Dam: Fanning Fields' Duchess, 534—DD; FAIRLAWN MAXIM'S IRENE, 7581—410—Jr3—305, dropped, February 14, 1944, due April 16, Sire: Quail Roost Rose Maxim, Dam: Foxdean's Charity, 12704—637—A, by Handsome Golden Charlie out of Winston Farms Charity, 640—A, 3rd Dam: Charity of Winston Farms, 534—F; SHOAL FALLS L. MAY, dropped November 1, 1946, will be bred in February to Bryn Du Maxim Dodsworth, Sire: Fanning Fields Maxim Luke, Dam: May of Shoals Creek Farm by Quail Roost King Brilliant out of Maxim Medford's Katherine by Quail Roost Maxim's Medford out of Improver's Princess Daisy, 340—F; GAYOSO PHIL'S ROYAL, dropped March 23, 1947, Sire: Gayoso L. Philosopher, Dam: Quail Roost Princess Carol, 631—G, 703—C ($2,600), by Quail Roost Maxim's Prince out of Quail Roost Royal Duchess, 711—BB, 3rd Dam: Quail Roost Gay Bird, 500—F; GAYOSO VICTOR'S GAYETY, dropped July 25, 1946, Sire: Coronation Victor, Dam: Hill Girt Gayety by Cherrio out of Langwater Belle, 615—BB, 3rd Dam: Langwater Blanche, 750—A; GAYOSO LEGACY GIRL, dropped July 4, 1945, on test, Sire: Rosewald Legacy's Laddie, Dam: Naughty Girl of Green Acres, 631—FF ($2,000), by Broadland Cyclops out of Green Acres' Dinah, 3rd Dam: Nonpareil's Dollie of Green Acres.

A number of the animals are vaccinated

For Catalogs Write

LOUIS McL. MERRYMAN & SONS, SPARKS, MARYLAND

Traces to LEVITY and the IMMORTELLE Family

Curtiss Candy Levity Flash

Sire: GREEN MEADS LEVITY KING, 9 A. R. daughters, 3 over 700 pounds fat. A son of Langwater King of the Meads, A. R., and Aiyukpa L. Snowdrop, 13016—737—A (2 A. R. daughters—2 A. R. sons). LEVITY FLASH'S HALF-BROTHERS AND SISTERS HAVE WON IN THE RING AND BEEN TOPS IN THE SALES.

His Dam
GAYHEAD'S HER GODDESS —▶
10304—488—GG

A daughter of Coronation Herald, A. R. 23 A. R. daughters, 1 over 700, 6 over 600, 16 over 500. He by Coronation Rose King, A. R., and out of Coronation L. Queen, A. R. ($15,000). She traces to Gayhead's Immortelle, one of the good brood cows at George White's Gayhead Guernsey Farm.

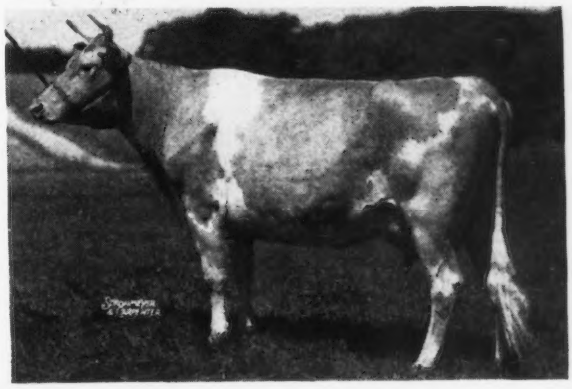

HIS SONS FOR SALE

T. B. ACCREDITED . . . BANG'S FREE

DORVILLEE FARM • ***Route 2, Barrington, Illinois***

O. S. CAESAR, Owner — H. H. WALBAUM, Manager — JOHN O. JOHNSON, Herdsman

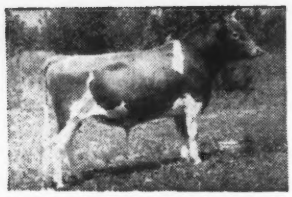

Unretouched picture taken at 20 months.
LANGWATER PERICLES
He is out of FOREMOST LABELLE

SHAWNEE SPRINGS FARMS

MONROE, MICHIGAN

Proved Popular Inheritance

Unretouched picture taken at 18 months.
LANGWATER ROYALTON
He is out of CORA

A FOUNDATION BROOD COW

Chestnut Ridge Cherub's Daisy

13851—785—AA 15026—900—AA

Dam of 5 daughters—2 already A. R.

SHAWNEE SPRINGS' DAISY	9698—519—Jr2—365
SHAWNEE SPRINGS' LAUREL	11716—595—Sr2—365C
SHAWNEE SPRINGS' LOTUS	
SHAWNEE SPRINGS' AMBER	Fresh January 2, 1948, making 45 pounds as a Jr2-year-old.
SHAWNEE SPRINGS' BRIGHTNESS	

COWS LIKE DAISY AND OTHER GOOD ONES ARE BEING BRED TO LANGWATER ROYALTON OR LANGWATER PERICLES.

Bull Calves By These 2 Well-Bred Bulls Are Now For Sale.
Also offering a few choice daughters of these sires.

Prices and pedigrees upon request. Inquiries solicited.

T. B. ACCREDITED NO. 546036 . . . NEGATIVE TO BANG'S 9945

W. H. EICHBAUER, Owner **"On Historic River Raisin"** NELSON BUTCHER, Herdsman

BULLS • BULLS • BULLS *but nothing but the best*

A Green Meads Proud Knight Son

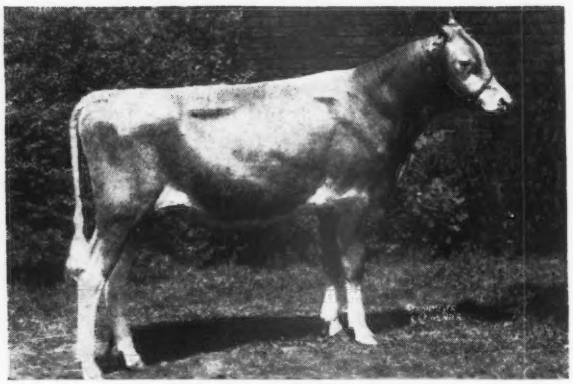

GREAT OAKS K. FRIAR
2nd Calf, Missouri, 3rd, Ohio 1st, Michigan, 9th, Illinois. **1st Prize Bull Calf in Class of 16, National Guernsey Show, 1947.**

Out of cows that classify Very Good and Good Plus with good records.

← They could be his paternal brothers.

← They could be out of his paternal sisters by O-Kay Levity Majestic.

Bull calves by
GREEN MEADS PROUD KING, A. R.

Sire: **Langwater County Squire, A. R.**
4 daughters over 800 lbs., 3 Class Leader daughters in the 2-year-old class.

Dam: **Green Meads Queen Snowflake**
10510—601—GG, 11362—614—B
3 A. R. sons.

Or Bull Calves by O-KAY LEVITY MAJESTIC out of Knight daughters.

Sire: **Pine Manor Levity King,** a son of Green Meads Taurus, A. R., and Green Meadow Levity, 13961—707—FF, sold for $17,500.

Dam: **Raemelton Corking May,** 14557—664—E, by Raemelton Royal Corking, A. R.

Let us know your herd sire needs. Prices and pedigrees on request.

GREAT OAKS STOCK FARM - Rochester, Michigan

HOWARD L. McGREGOR, Owner A. T. STASER, Supt. of Guernseys BOB WILLIAMS, Manager

HAVE YOU HEARD !

Another Franchester Cow . . .

Classified EXCELLENT

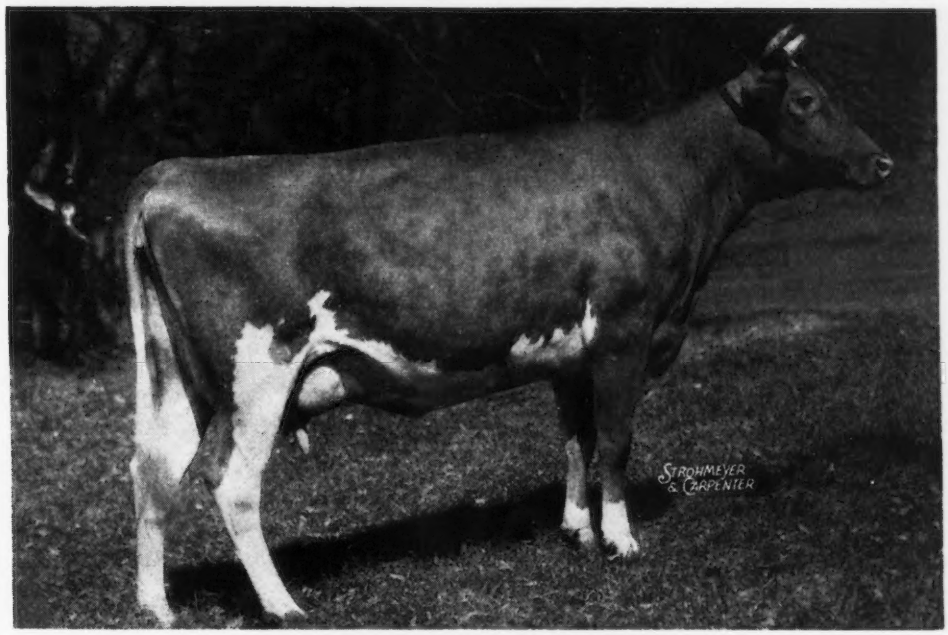

LANGWATER CAROLINE
12161—518—GG 12724—586—Sr3—365C
A Langwater Countryman daughter

Caroline has a daughter, **Franchester Labelle,** born January 21, 1947, by Langwater Valencian, A. R., that is a knockout.

The Good Cows in our herd like Caroline are being bred to our sires:

LANGWATER HENCHMAN
- LANGWATER HIS HONOR, sold for $5,300.
- 3 nearest dams average 15932—842
- LANGWATER COQUETTE, 12288—586—F, 12563—646—D.

LANGWATER FREEMAN, A. R.
- LANGWATER VALENCIAN, A. R.
- FOREMOST LABELLE, 17716—801—AA

Their Sons for Sale out of Top A. R. cows.

FRANCHESTER FARMS • Lyndhurst, Ohio

ACCREDITED FOR BANG'S AND T. B.

CHARLES B. BOLTON, Owner C. E. EBY, Herdsman C. R. HUSTON, Manager

THE DAMS of OUR HERD SIRES

They're all from Great Cow Families

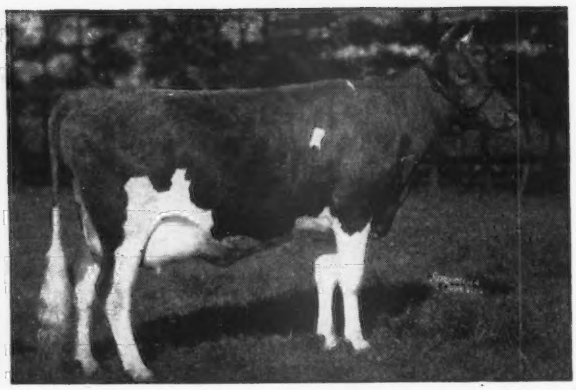

FLYING HORSE ROYAL PIPER, A. R.
From Musical Family top and bottom.
Sire: FLYING HORSE FARM ROYAL, A. R.
◀ Dam: CATAMOUNT MELODY, A. R.
12360—751—GG
14047—848—AA
2 A. R. daughters, 2 A. R. sons
Dam of:
Flying Horse Clara's Melody
Class Leader.

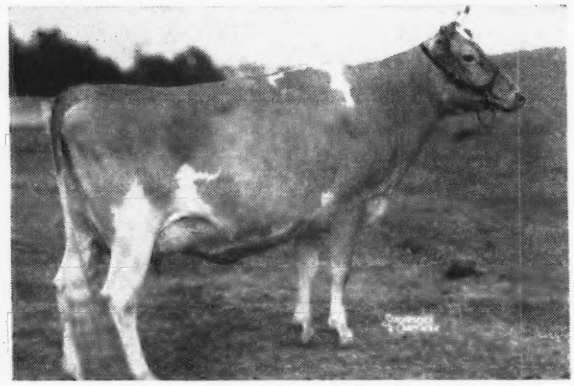

RIEGELDALE McK BARNARD, A. R.
Double grandson of Green Meadow Coronation King.
Sire: GREEN MEADS CORONATION KING, A. R.
◀ Dam: DOUGLASTON CORONATION QUEEN, A. R.
13860—803—DD
3 A. R. daughters, 2 A. R. sons
Dam of:
McDonald Farms Steadfast

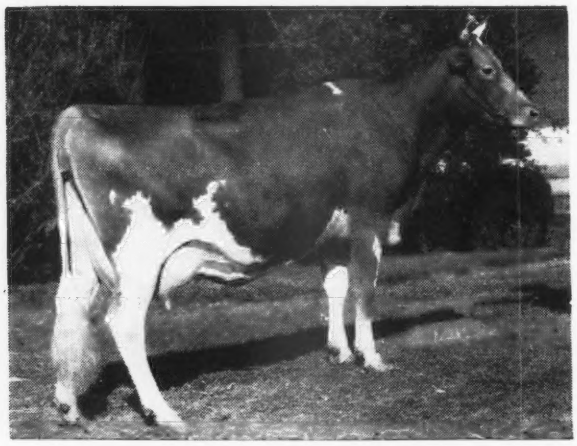

WALKER FARMS FOREMOST
From the Grape Lawn's Fairy Lady Family.
Sire: KLONDIKE HOLLIMOST, A. R.
◀ Dam: KLONDIKE NYMPH, A. R.
12112—597—GG
13332—676—AA
2 A. R. daughters

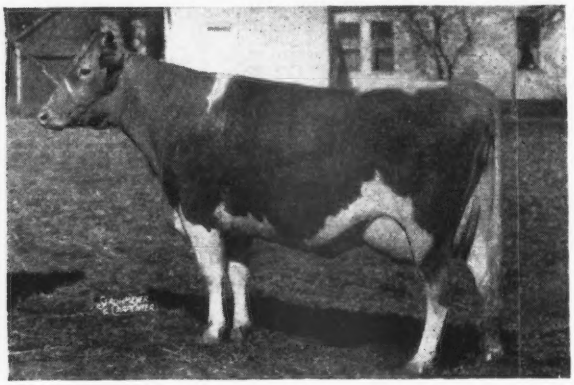

McDONALD FARMS HIS MODEL
From the Douglaston Lady Augusta Family.
Sire: McDONALD FARMS HERITOR
◀ Dam: McDONALD FARMS FENELLA, A. R.
11465—519—F, Excellent
Fenella is the 3rd generation of Excellent cows.

Bull Calves by These Sires Priced Reasonably

WALKER FARMS - Stoneville, Mississippi

G. B. WALKER & SONS, Owners JIMMIE WALKER, Manager L. J. LANE, Herd Manager

THE LANGWATER INVITATIONAL SALE

FRIDAY, MAY 28, 1948

GLENBURNIE FARM - TRENTON, NEW JERSEY

Will offer only Top Foundation Guernseys

From SUN-BLEST FARMS

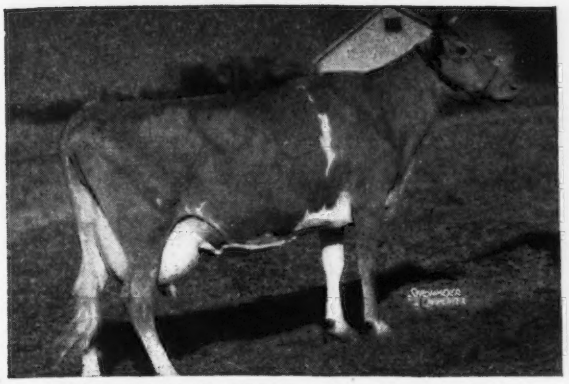

PINE MANOR LOTUS, daughter in Sale
14293—645—G, 18557—856—C
14642—744—AAA*, 15075—693—4A—915 T. M.

In the Sale is her daughter:

★ **SUN-BLEST FARMS CHARLOTTE**
Dropped: September 14, 1944
On test—256 days—9989—406—Jr2—365C
Sire: LANGWATER ESQUIRE, own brother to Langwater Venus, 19999—1011—Sr3—365, World Record. Sired by Langwater Countryman and out of Langwater Cereus, 13456—700—BB.

Sun-Blest Farms Charlotte is outstanding from every standpoint individually and is most choicely-bred, her dam being a daughter of Douglaston Princess Charlotte and she out of Shuttlewick Mirth.

From NORTH FARM

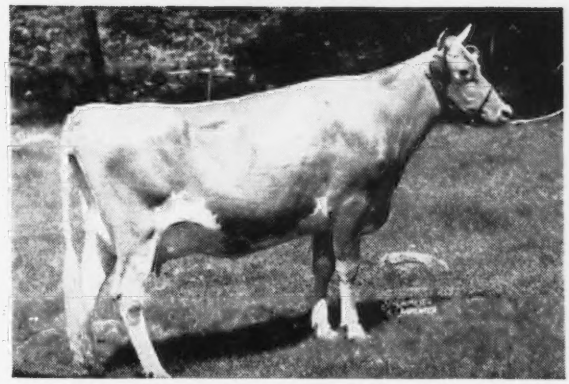

HORSE SHOE CONRAD'S LILLIAN
Her Daughter in Sale.
12396—625—GG, 15899—783—Sr3—365
Sire: RIEGELDALE EMORY'S CONRAD
Dam: HORSE SHOE F. LEILA, 13604—793—BB.
She by Foremost Hermes.

★ Her daughter, **HORSE SHOE BEACON'S LYDIA** on test as a two-year-old has 350 lbs. fat in 180 days. She is sired by Langwater Beacon (Langwater Pharaoh—Langwater Queen of Joy).

★ **BEACON'S LENORA,** due with first calf and will be on test.
Sire: LANGWATER BEACON
Dam: HORSE SHOE F. LORETTA, 17710—803—AA, she by Foremost Hermes.

From]WELCOME-IN FARM

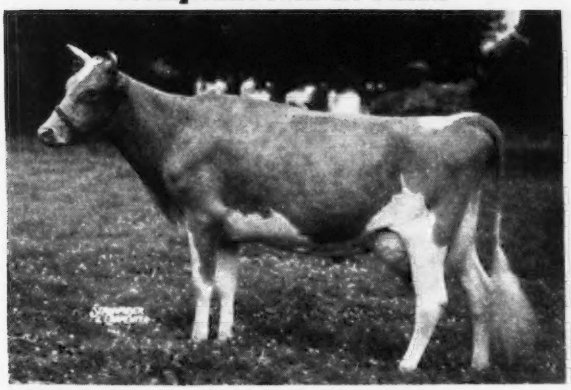

★ **WELCOME-IN CHUM'S CORONET**
A top four-year-old on test, milking 60 lbs. in January when John Lindsay and I saw her. H. M. P.
Sire: LANGWATER CHUM, a Grand Champion Bull by Langwater Valencian out of Langwater Consort.
Dam: RAEMELTON CORONET, 14630—595—EE, 14473—593—4A—914 T. M.
Sire: Langwater Countryman
Dam: Langwater Coronal, 10783—503—F, 14380—670—D, 14366—724—A.

★

This same high quality is further maintained in selections to be illustrated. Watch the Journal advertisements.

From REINFELD FARM

★ **COLDSPRING'S ROMULUS' DOTTY**
11405—609—DD, 14257—760—5yrs—365C (pending). Calved January 3, 1948, classified Very Good.
Sire: Langwater Romulus
Dam: Coldspring's Hardwick's Daisy, 11720—546—EE

★ **R. F.'S HIGHLANDER'S JACKIE**
Dropped: July 18, 1946.
Bred December 21, 1947, to Pine Manor King Melody Master.
Her Sire: MCDONALD FARMS HIGHLANDER (Foremost Prediction—Minada Misty Storrs).
Her Dam: HARMONY HOLLOW JACQUELINE 17611—920—BB, 18796—1014—6yrs—365C*
She by Langwater Helios, he an own brother to Langwater Forward.

For Catalogs Write... THE PATE SALES COMPANY • 2064 Lawrencville Road, Trenton 8, N. J.

H. M. PATE, Prop. A. "TONY" JARDINE, Associated

FORGES FARM

INC.

ESTABLISHED 1910

PLYMOUTH 1620 MASSACHUSETTS

The Forges Farm Herd of Pure Bred Guernseys is recognized as one of the better herds, noted especially for large size, depth of body and good hind legs.

Production. In checking we find the following figures, of the 62 head of milking age in the herd, all but 3 have either an A. R. record or are on test. The average for the 49 with completed records (7 mature) is 11949 lbs. milk, 612 lbs. butter fat. We expect the remaining 10 yet to complete their records, to uphold this average.

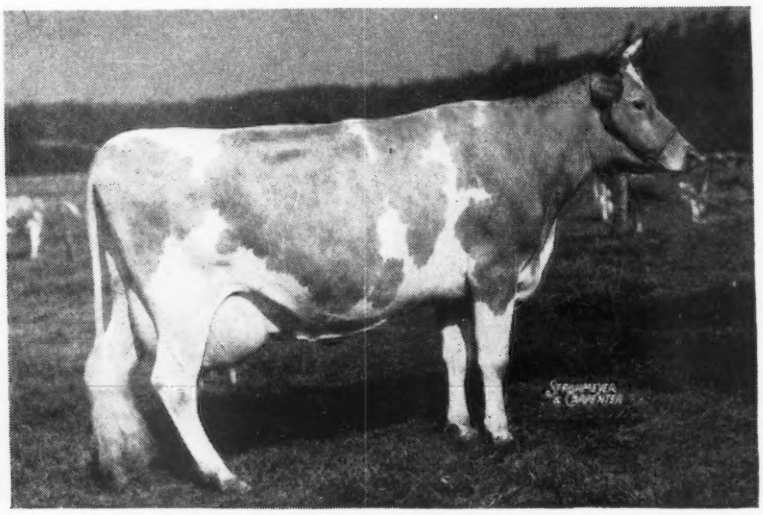

FORGES SUNDOWN, A. R.

1st Prize, Brockton Fair; 4th Prize, Eastern States, 1947.
9839—520—FF, 14024—675—5yrs—365C

Sired by Flying Horse Promise, A. R., Our Senior Herd Sire.
Flying Horse Promise now has 20 A. R. daughters.
Listed below are his best daughters to date.

	MILK	FAT	AGE
FORGES MADAM QUEEN	8789	471	GG
	14798	777	Sr4—365C
FORGES F. H. DIMPLES	14669	755	Sr2—365
FORGES BUTTER NUT	14274	727	DD
FORGES PRIMROSE	9869	551	GG
	12653	705	Sr4—365C
FORGES PRIMROSE MAID	12875	706	Sr3—365C (pending)
FORGES LUETTA	9834	534	G
	13538	712	5yrs—365C in 315 days, still on test
FORGES F. H. SPRINGTIME	12853	633	Sr2—305C—Class Leader 2nd Place
FORGES SUNNY MAID	12383	624	Sr2—365C
FORGES GALLI-PROMISE	12376	672	Jr3—365C (pending)
FORGES ADELAIDE	13392	666	Jr3—365C

We hope to feature our consignments to the spring sales in the next issue. Flying Horse Promise daughters will be in the Trenton and Pennsylvania Sales.

Consider a young bull from this heavy producing herd. Send for pedigree and full description.

T. B. AND BANG'S ACCREDITED (VAC.)

LOTHROP WITHINGTON
President

THOS. W. PRENTICE
Manager

ROBERT CLAPP
Herdsman

LOOKOUT VALLEY FARM

LAKE GENEVA, WISCONSIN

Consigns to . . .

WAUKESHA SPRING SALE

APRIL 3, 1948

Bull Calf

LOOKOUT VALLEY LEVITY FARO

Son of CURTISS CANDY LEVITY HERO. Undefeated Junior Champion, two times Grand Champion, 1946. Sold for $5,000, 1946. Out of BIG SPRINGS FAN, 11254—515—Sr2—365—730T. M., 5643—245—6yrs—365 in 122 days, still on test. A son was Jr. Champion, La., 1947.

Bred Heifer

LOOKOUT VALLEY SUPERB QUAINT

Daughter of MEADOW LODGE KING'S SUPERIOR, 1 daughter on test 5710—251—Jr2—365 in 166 days out of BOULDER BRIDGE QUIP, 7052—377—Sr2—365—2x, 6203—298—5yrs—365—2x in 226 days, still on test. BRED TO CURTISS CANDY LEVITY HERO undefeated Junior Champion, two times Grand Champion, 1946. Sold for $5,000 in 1946.

INQUIRIES INVITED

"Looking Forward with Lookout Valley"

WILLIAM Y. GILMORE, Jr., Owner — FEDERAL ACCREDITED — GERALD M. JENKINS, Manager

---

A Great Cow and Her Daughter

(In Our Herd)

TWO REAL TOPS

ROSEBUD OF WHITE HALL
8446—460—DDD

A daughter of Brookmead's Gladiator.

Her daughter in the herd—

MAYFLOWER'S MISTY DAWN
6649—404—GG

A daughter of Foremost Monitor, A. R. (Our Former Herd Sire)

Misty Dawn has a daughter in our herd, Mayflower's Hilda.

We would like you to see these two cows and you would thereby see the type cows we are building on.

MAYFLOWER FARM

CABLE, OHIO

1½ miles south of Cable, on Woodstock Pike

J. C. FOUST, Owner

Honoria - Steadfast - Levity

Charlescote Patron

Traces 11 times to Steadfast and Levity

HIS DAM

CHARLESCOTE BELDAME 2D
10856—603—FF 13386—701—BB

A daughter of Langwater Hilarity, a double Langwater Pharaoh, A. R., out of Langwater Joyous, 16252—840—BB. The first 9 daughters of Hilarity average 13502—642—all immature.

PATRON is by Langwater Peter, A. R. His first 12 daughters milked three times a day average 13708—705—all immature records—5 Class Leader records.

HIS GRANDSONS BY LANGWATER TALISMAN ARE NOW FOR SALE.

LAW-WILL FARM • Hope, Rhode Island

T. B. ACCREDITED — ESTATE F. L. WILLIAMS — VACCINATED

Mt. Ararat Farms

GUERNSEYS · HAMPSHIRE HOGS

Port Deposit, Maryland

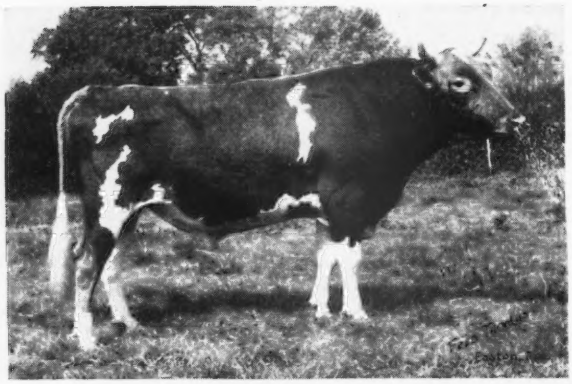

FAITHFUL

Top and Bottom

◀ MT. ARARAT ROYAL VALOR
40 daughters in our herd

His daughters are now in production, and milking up to 45 lbs. as Jr2-year-olds on 2x machine milking.

Paternal Grandam to Mt. Ararat Royal Valor and Two of Her Maternal Sisters

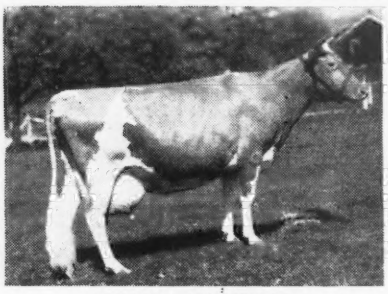

VALOR'S FAITHFUL
20011—976—AA
World Record when made.
Dam of: Foremost Prediction A. R., Foremost Royal Valor, A. R., Foremost Quaint Lady, a daughter, sold for $15,000 Churn Creek Dispersal. 5 A. R. daughters all immature average 16935—834; 25 A. R. daughters all immature average 13359—678. Nine daughters sold in the 1942 Foremost Sale for an average of $3,111. A full brother to **Foremost Noble Girl, 15433—807—DD.**

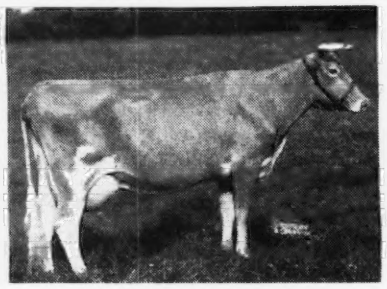

SUPERB'S FAITHFUL
9 A. R. records:
19678—1077—6yrs—365C (3rd Place), 19471—1017—9yrs—365C (5th Place), 17363—931—Jr4—365C (8th Place). The only living cow, any breed in the U. S., to make 3 consecutive 1000 lb. records. Dam of **Foremost J. C.** and Foremost Quantity, 16047—737—G, 17978—861—DD, 18288—874—B.

FOREMOST KEEPSAKE
10866—616—G
12296—665—BB
12596—700—AA
Dam of **Foremost Acme 25th** and Foremost Quetzel, 13185—600—GG, 15690—830—D, sold for $7,100 Foremost Sale, 1942.

His Dam
FOREMOST QUEENIEMAE
13179—615—Sr2—365C
Sold for $4,500

A daughter of Foremost Noble Girl, 15433—807—DD, that is by May Royal's Valor, A. R., and out of Valor's Faithful (see above).

Our sire carries the blood of MIXTER FAITHFUL top and bottom. **FAITHFUL** is a **SHOW COW** . . . Sr. and Gr. Champion, Sesqui-Centennial, 1926. **FAITHFUL** is a **PRODUCER**, 12601—744—Sr2—365, World Record When Made. **FAITHFUL** is a **BROOD COW** . . . 16 living calves—5 A. R. daughters, 7 A. R. sons.

Add some FAITHFUL inheritance to your herd. We have an outstanding bull by **MT. ARARAT ROYAL VALOR** for sale at this time.

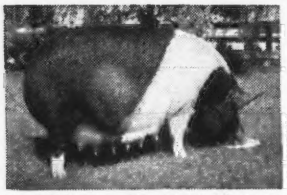

MT. ARARAT BRIGHT BEAUTY
3 star sow. Register of Merit No. 115

MT. ARARAT FARMS

Port Deposit, Maryland

FRANK D. BROWN, JR., Owner
VERE S. CULVER, Manager
LEON PACKARD In charge of herd

REX'S COWSLIP OF MT. ARARAT
First 2-year-old, Maryland State Fair, 1946

Chas. A. Damon, Bow
Ray Dealy, Bow
Geo. M. Dynes, Mt. Vernon
Herbert V. Ekstran, Bow
Merle Miller, Burlington
V. L. Miller, Burlington
L. W. Power, Burlington
Carl C. Schroeder, Bow
Cecil White, Mt. Vernon
Western Glow Farms, Inc., Bow

Skagit County

WASHINGTON

We Breed Good Ones—We Sell Good Ones
World Records and Good Udders

Great Cows
Class Leader Inheritance
Are Back of
WESTERN GLOW COUNTRY FAME
Born March 15, 1946

His Dam
WESCLAIR PANSY'S FLOWER
15701—740—AAA—Former Class Leader
Classified Excellent
2nd Dam: Western Glow Mayflower
12794—650—Sr2—305C—2x
Class Leader 3rd Place.
3 A. R. daughters
Sire: **LANGWATER COUNTRY STEADFAST**
Sire: LANGWATER COMMANDO
Dam: LANGWATER COQUETTE
12284—586—F
12563—646—D

His Paternal Great Grandam

LANGWATER HONORIA
13264—698—G 17270—937—AA

His Paternal Grandam

LANGWATER COQUETTE
A Langwater Countryman daughter

COUNTRY FAME SONS
ARE FOR SALE

City of Roses
Come to Portland in '48
71ST ANNUAL NATIONAL CONVENTION MAY 19

CHAS. A. DAMON

FAR WEST FARM • Bow, Washington

A PROVED BULL, HEAVILY USED IN OUR HERD

Fircrest Noble Duke, A. R.

Look at some of the records of his daughters

BAKER VIEW THEDA
Classified Very Good (high)
10244—602—Jr3—305C—610
11319—660—5yrs—305C—610
12660—708—6yrs—305C—610
14256—861—7yrs—365—730 (pending)

BAKER VIEW PORTIA
10310—601—Sr3—365C—730
12575—703—Sr4—365C—730

WOODHAVEN JULIA
15221—724—5yrs—305—610—D. H. I. A.
18956—880—6yrs—365—730—HIR (pending)

BAKER VIEW BELLAMY
11055—556—Sr2—365—730 (pending).
A full sister-in-blood to Julia. Bellamy is consigned to the Western Guernsey Sale in Portland, May 20, 1948.

After the Annual Meeting visit Whatcom County

C. M. VANDER GRIEND & SONS **Baker View Farm** **Lynden Washington**

CITY OF ROSES
Come to Portland in '48
71ST ANNUAL NATIONAL CONVENTION MAY 19

AVOCA FARM
J. W. Bookey, Lynden

ROZELYN FARM
Zweegman Bros., Lynden

GREYVUE FARM
Bob Stephens, Bellingham

HAPPY HOLLOW FARM
Geo. W. A. Hinton, Maple Falls

BAKER VIEW FARM
C. M. Vander Griend, Lynden

FER-MANOR FARM
Jim Ferguson, Ferndale

DEER CREEK FARM
F. Manthey, Bellingham

BLAIR'S CROFT
Dr. I. B. Greene, Everson

FIRCREST FARMS, INC.
Bellingham

RIVERVIEW FARM
A. Burgraff, Lynden

HOPEWELL FARM
Bob Tiplin, Everson

ALDERCREST FARM
Ed Sylon, Ferndale

1871 - Mainstone Farm - 1948

Place Your Order NOW
His first sons will be here in April

Argilla Patient Lad

Born APRIL 16, 1946
His Paternal Grandam

TAMWORTH ISABEL
15718—826—A
16590—920—A
2 A. R. daughters
Sr. and Gr. Champion, Topsfield, 1941.

PATIENT LAD is by Argilla Philosopher, ($9,200) that is by Alfalfa Farm Philosopher out of Isabel (see above). He is out of Argilla Furlough's Patience, 10021—547—GG, a daughter of Argilla Furlough, A. R. and from the famous Palotterie family.

PATIENT LAD is bred to several granddaughters of Alfalfa Farm Philosopher and to some of the daughters of Chedco Premier (Langwater Dreadnought, A. R.—Chedco Moonbeam, 11986—750—FF).

T. B. TESTED . . . VACCINATED

ANDREW KETCHEN, Manager — HERCHEL BURTT, Charge of Herd
WAYLAND, MASSACHUSETTS

The Best of Proved Coronation Inheritance

STEADFAST AND LEVITY
TOP AND BOTTOM

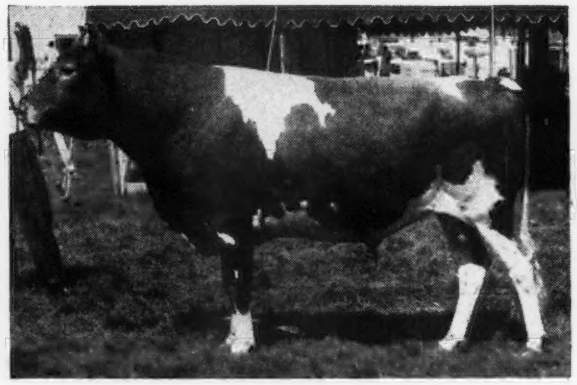

CHEDCO MONARCH

A double grandson of Chedco Coronation King
Sire: CHEDCO ADVANCE, A. R.
Full brother to Chedco Colonel, A. R.
Dam: CHEDCO CHERUBIM
11296—560—FF, 12671—596—A
2 A. R. daughters with
10816—533—EE, 12914—651—Sr3—365C
Next Dam: CHEDCO CHERUB
12458—655—D
3 A. R. daughters

MONARCH was Reserve Grand Champion, Western Idaho State Fair. He traces 8 times direct and 22 times through Steadfast to Levity.

HIS SONS FOR SALE

PRESTDALE FARM New Plymouth, Idaho

C. J. PRITZL, Owner — ORVEL E. WALKER, Herdsman

GWYNLLAN FARM

GWYNEDD VALLEY ★ PENNSYLVANIA

A. D. THAYER, Owner
F. H. WEIGLE, Manager

FEDERAL ACCREDITED
No. 325948
PENNA. BANG'S FREE
No. 930

Country Flower and Valencia Close-Up

Langwater Ranger →

A son of Langwater Patrician out of a daughter of Langwater Valencian, A. R.

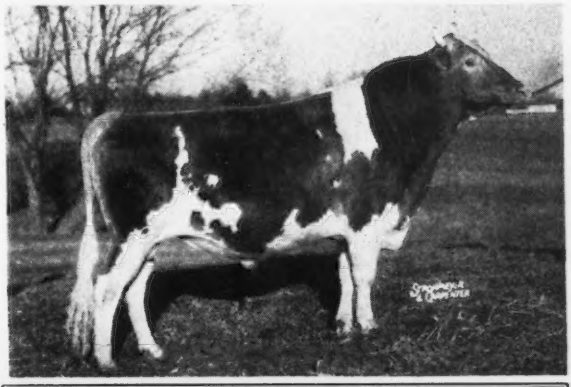

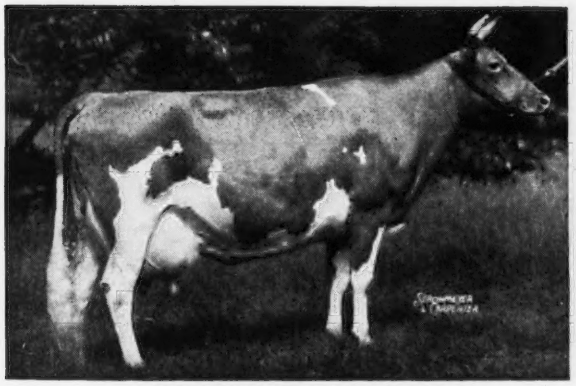

LANGWATER VALENCIA
13623—763—E, 17508—952—A
1 A. R. daughter—2 A. R. sons

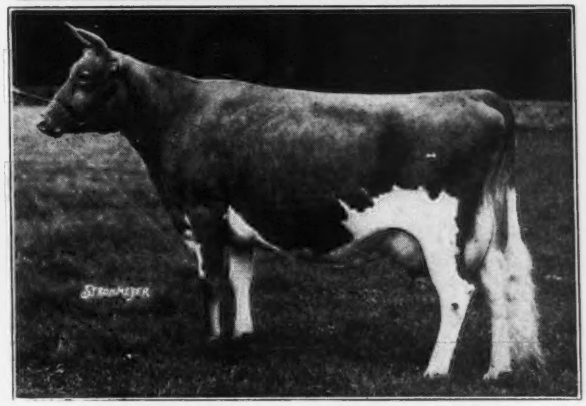

LANGWATER COUNTRY FLOWER
15106—790—A
3 A. R. daughters—4 A. R. sons

RANGER is sired by Langwater Patrician that is by Langwater Pharaoh, A. R. out of Country Flower.

RANGER is out of Langwater Blend, 10237—609—EE. Blend is by Langwater Valencian, A. R. and out of Hornblend's Beauty Raider, 10024—572—CHI, Senior and Grand Champion, N. D. S., 1936. Dam of 3 A. R. daughters including Kaolin of Boulder Bridge, 11656—716—B.

Consigned . . . PA. GUERNSEY BREEDERS' SALE, Lancaster, Pa., MARCH 10, 1948

GWYNLLAN RANGER'S GRACE . . . A very attractive daughter of Langwater Ranger. She is due April 13, to the service of FAIRLAWN H. HERMIT (a son of Green Meadow Hornet, A. R. out of a daughter of Coronation Rose King, A. R.).

ALSO CONSIGNED . . . MAJOR'S LA VERA OF GWYNLLAN, 13584—620—5yrs—365C. She is a daughter of Gwynllan Major and is due to freshen before the sale.

From Coldsprings Farm

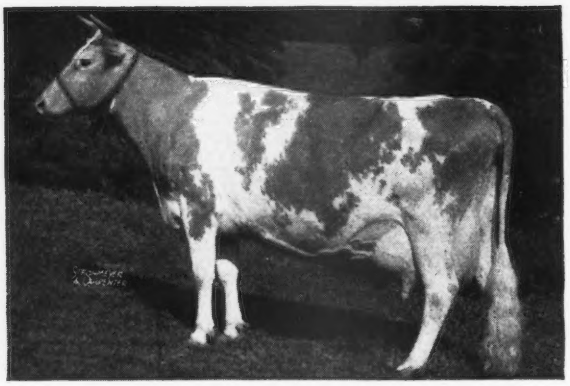

COLDSPRING'S HARDWICK'S ALICE
15597—698—D, 15784—712—A
Classified Very Good (high).
Dam of Count Sterling, A. R.

Dam of Coldspring's B. R. Autocrat. Born: June 29, 1947. Sire: Coldspring's Beauty's Romulus —his dam and full sister Excellent.

From Blakeford Farms

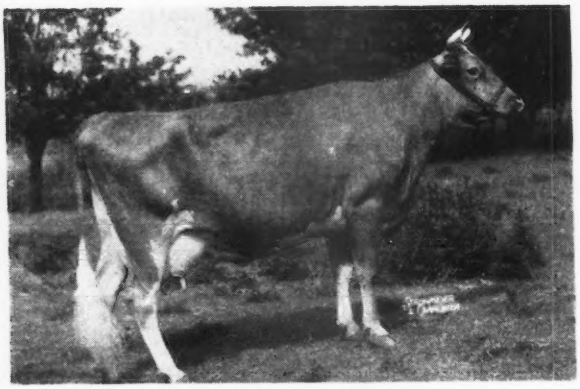

GRAY HAVEN CONTENT
14274—736—CC
Classified Excellent

Dam of Blakeford Grayson. Born: September 3, 1947. Sire: Blakeford Formidable, 3 daughters on A. R. test.

KINGS IN

The Royal

At the Association's
6 Miles East

Friday, April 2, 1948

1 P. M.

From Hominy Hill Farms

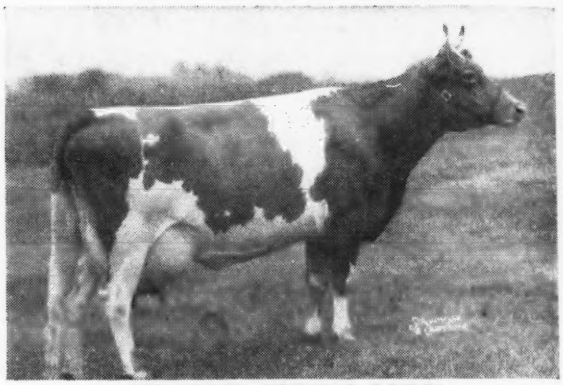

MEADOW SPRING LULU
10037—590—GGG (Former Class Leader)
15492—919—B

Dam of Hominy Hill Lochinvar. Born: August 1, 1947. Sire: Hominy Hill Emory.

See the next Journal for Ladies in from the Consignors.

ABBOTTS DAIRIES, Westville, N. J.
ANCESTRAL ACRES, Celina, Ohio
ANTIETAM FARMS, Waynesboro, Pa.
BLAKEFORD FARMS, Queenstown, Md.
BELNEMUS FARM, Belona, Va.
JOHN BLAIR, JR., Richmond, Va.
BRIGHTON FARM, Linwood, N. J.
COLDSPRINGS FARM, St. Johns, Pa.
DOUGLASTON MANOR, Pulaski, N. Y.
DAMIAN FARM, Conesus, N. Y.
FLYING HORSE FARM, South Hamilton, Mass.
FORGES FARM, INC., Plymouth, Mass.
FRANCHESTER FARMS, Lyndhust, Ohio
GWYNLLAN FARM, Gwynedd Valley, Pa.
HIDDEN VALLEY FARM, Kingston, N. Y.
HOMINY HILL FARMS, Colts Neck, N. J.
JAEBARDALE FARM, Jefferson, Ohio

SEND FOR CATALOGS TO: SALE MANAGED BY:

PENNSYLVANIA GUERNSEY BREEDERS' ASSOCIATION

1211 Payne-Shoemaker Building - Harrisburg, Pennsylvania

WM. H. JUZI, Field-Secretary—Phone 4-4062

KINGS IN
Guernsey Sale

Sales Pavilion
of Lancaster Pa.

Friday, April 2, 1948
1 P. M.

From Langwater Farm

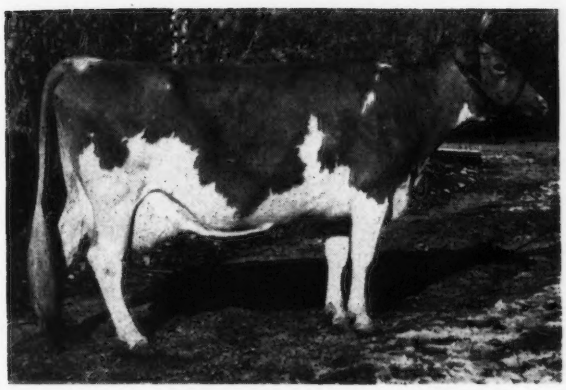

LONE PINE ULTRA'S VAGABOND
14447—761—6yrs—365C
14841—683—C

Dam of Tattoo 360. Born: November 2, 1947. Sire: Langwater Onward, 1 A. R. daughter with 12160—539—Jr2—365C, others on test.

issue of the
the Royal
this sale
following

LANGWATER FARM, North Easton, Mass.
LOCKSHORE FARMS, Hickory Corners, Mich.
MIDVIEW FARM, Richmond, Va.
JOHN B. MCVAUGH, Newark, Del.
MT. ARARAT FARMS, Port Deposit, Md.
PLEASANT VIEW FARMS, Catawissa, Pa.
MCDONALD FARMS, Cortland, N. Y.
QUARRY VALLEY FARM, Lahaska, Pa.
SPORTSMAN'S HALL FARM, Queenstown, Md.
TWO BROOKS FARM, Basking Ridge, N. J.
SHAWNEE SPRINGS FARMS, Monroe, Mich.
SUN-BLEST FARMS, Celina, Ohio
WILGORLAN FARMS, Titusville, N. J.
WOODACRES FARM, Princeton, N. J.

From Locust Grove Dairies

HARDWICK'S BLOOM at 18 years
7701—424—G, 12692—690—A
Very Good 19½ years—Excellent feet and legs.

Dam of Locust Grove I. Bloomer. Born: May 6, 1947. Sire: FAIRLAWN H. INVINCIBLE by Green Meadow Hornet, A. R.

From McDonald Farms

McDONALD FARMS DEASIE
11144—642—G, 11964—635—AA
On test 8737—456—8yrs—365 in 208 days.

Dam of McDonald Farms Ideal Michael. Born: April 2, 1947. Sire: MCDONALD FARMS IDEAL, a maternal brother to Myhaven King, A. R., by McDonald Farms Prediction, A. R.

SEND FOR CATALOGS TO: SALE MANAGED BY:

PENNSYLVANIA GUERNSEY BREEDERS' ASSOCIATION
1211 Payne-Shoemaker Building - Harrisburg, Pennsylvania

WM. H. JUZI, Field-Secretary—Phone 4-4062

MULHOCAWAY FARM

★

Butterfat Aristocrat

Born: April 17, 1947

has been sold to

Forrest Harris, Jr.
Modesto, California

Look over Aristocrat's two grandams and four great grandams. There are no holes in this one; a strong Butterfat pedigree—real dairy cows.

The Grandams

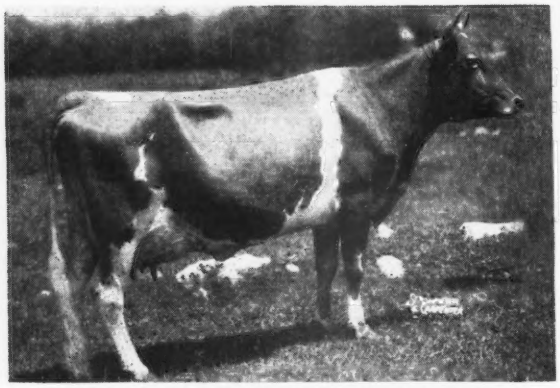

HILLTOP BUTTERFAT BELLA 412812
13601—727—Jr3—365—3x
10181—541—5yrs—305C—2x

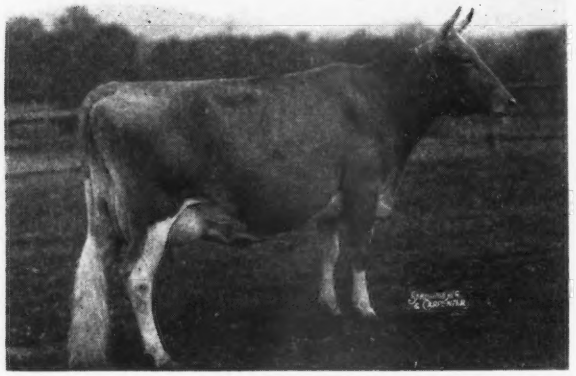

MULHOCAWAY BUTTERFAT HONEYMOON 645840
13556—735—Jr4—365C—3x
7889—417—Jr2—305C—2x

★

CLINTON, NEW JERSEY

MR. and MRS. L. B. WESCOTT, Owners
JOHN COWLING, Herdsman

The Great Grandams

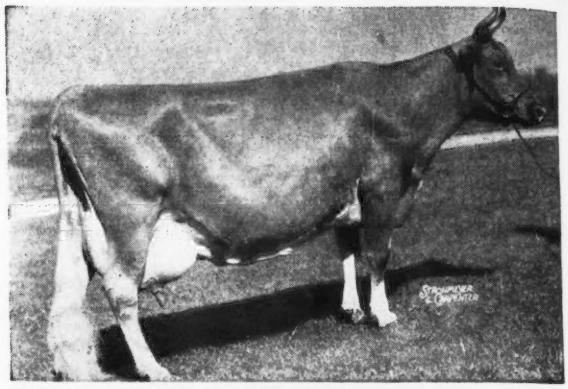

IMP. HILLTOP BUTTERFAT'S CLARA 160768
15963—860—7yrs—305C—2x (World Record)
2 A. R. daughters, 4 A. R. sons

HILLTOP BELLE OF FASHION 188739
10410—616—Jr3—365—3x
5 A. R. daughters, 3 A. R. sons

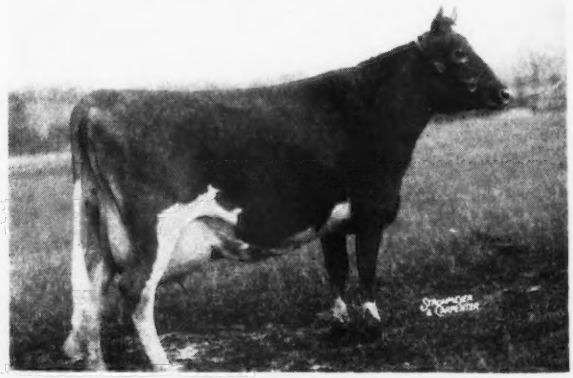

HILLTOP GOVERNOR'S MAY ROSE 387057
12472—730—Sr4—305C—2x (3rd Place)
14866—835—7yrs—365—2x

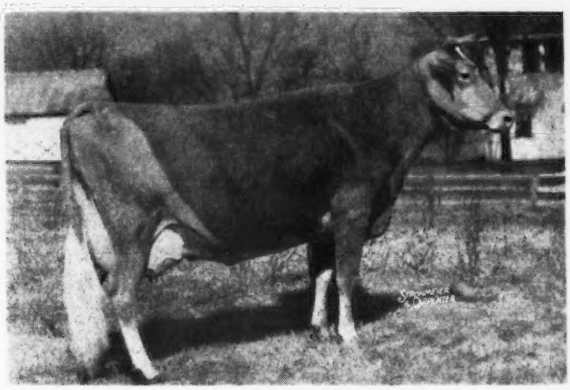

HEARTSEASE BUTTERFAT HEATHER 523022
14073—745—6yrs—365—2x
10084—548—Sr4—305C—2x

1904 Fritzlyn Farms 1948

FOR SALE

THREE BULL CALVES—Two by Caumsett Flashlight

1. **FRITZLYN FLASHY KING**, born April 27, 1947, out of Fritzlyn King's Mollie, 10576—530—GG.
2. **FRITZLYN FLASHY HEIR**, born May 9, 1947, out of Fritzlyn King's Heirloom, 10118—546—G.

FLASHLIGHT is by Caumsett Dynamo, the great production sire out of Caumsett Island Psyche, 13206—744—DD, and the dam of 2 A. R. daughters with over 700 lbs. of fat.

THEIR DAMS are by Antietam Gypsy King, A. R., a son of Langwater Vagabond, A. R., $16,500, a double Langwater Countryman. He is the sire of 20 A. R. daughters with type and production.

Also One by Fritzlyn Valor's Successor

3. **FRITZLYN WISTAR**, born March 11, 1947, a son of Successor and out of Bethany Wistar's Rosemary, 10714—593—F. A daughter of Green Meads Wistar, A. R. (from the proved Wistaria family).

FRITZLYN FARMS • Pipersville, Pennsylvania

WM. F. FRETZ, Prop. *Federal Accredited 43770 .·. Bang's Free Certificate 485* G. E. LeWORTHY, Manager

---

A New Junior Sire At . . . EDINHAM

GAYHEAD'S CAPTAIN LEE

(Owned jointly with R. M. GIESY, JR.)

His Sire is

GROTON HOUSE LEVITY CAPTAIN

He by Pine Manor Levity Legacy and out of Coronation Wilma, 14389—655—F, she dam of the beautiful Coronation Wistful, 15488—716—Sr3—365 (at Hominy Hill). Wilma is a granddaughter of Green Meadow Watchful and Green Meadow Reliance. Her paternal grandam is Green Meads Aggie, that is maternal grandam of our Fairlawn Fleetwood, senior sire at Edinham.

His Dam

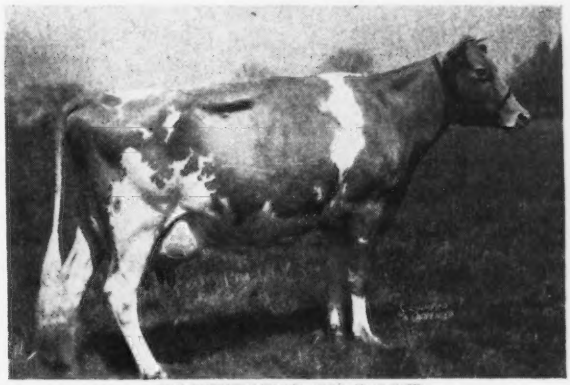

GAYHEAD'S IN-LOVE
12153—659—Jr2—365C
15810—864—Sr4—365 (pending)

George White said, "In-Love is the greatest cow yet bred at Gayhead Farms." He has retained two sons for use at Gayhead.

In-Love is sired by Gayhead's Imperial, that is making a great reputation as an outstanding sire of type and production at Seco Farms. Imperial has two daughters over 800 pounds.

The dam of Imperial is the noted brood cow, Gayhead's Immortelle.

EDINHAM FARM • *Ravenna, Ohio*

LELAND C. BINGHAM, Owner

THE HOME OF

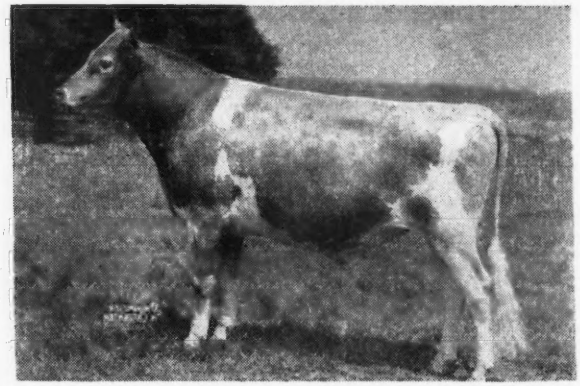

GARDENVILLE CORONATION KING

Presenting . . .

A Great Cow Family

Secret, her six daughters (four in milk) and four maternal granddaughters. Seven of this family are safe in calf—three to King.

LANDHOME BUTTERCUP'S SECRET

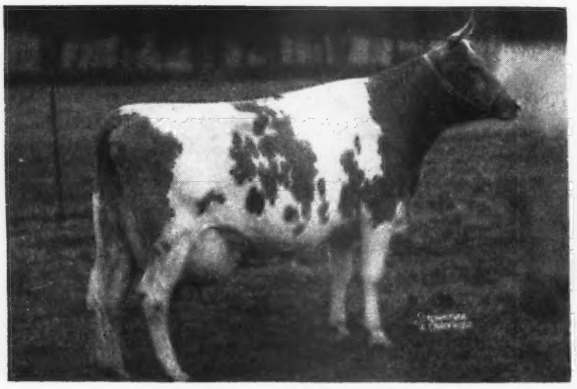

Due again March, 1948

SECRET'S PRODUCTION

8989—461—Sr2—305C—2x
10073—533—Jr4—305—2x
11758—615—6yrs—305C—2x
15974—814—7yrs—365C—3x

LIFETIME RECORDS—ENTIRE FAMILY

Average milk production	11403 lbs.
Average fat production	576 lbs.
Average total no. milkings	799
Average age	4 years
Average test	5.05
Average milk per day	35.4 lbs.

SECRET'S FOUR DAUGHTERS IN MILK

Truth—True—Susan—Sue

TRUTH—1 daughter in herd
11144—522—Jr2—305C—2x
11410—516—Jr3—305—2x
14743—688—Jr4—365C—3x
14360—683—5yrs—365—3x in 355 days (still on test)

TRUE—1 daughter in herd
12367—627—Jr2—365C—3x
13124—673—Jr4—365C—3x (pending)

SUSAN—1 daughter in herd
11813—620—Jr2—365C—3x
7748—401—Jr3—365—2x in 273 days (stillon test)

SUE—1 daughter in herd
11407—592—Jr2—365—3x—in 347 days (still on test)

We sincerely believe there is no better way to successfully breed a herd of Guernsey cattle than by building **with sons and daughters of good proved cow families.** Secret's six daughters are by two different sires. Truth and True, the oldest daughters, are by Chinquapin Country Gentleman, while the last four are by Green Meadow Peerless 2d, a bull that left many particularly fine daughters in the herd.

The Secret family is tops in production as the facts show. They are also easy on the eye. Come and see for yourself.

Telephone Pennington 6

CALFHOOD VACCINATED AND ACCREDITED

10 miles from Trenton—Route 29, Titusville, N. J.

CLEARFIELD FARM

A Real One - and from our best cow family

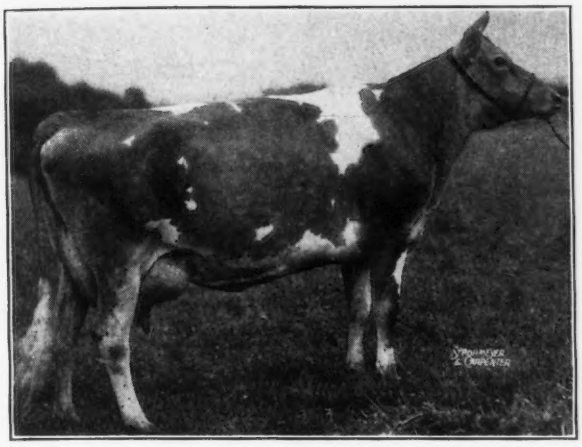

A granddaughter of Coventry Czarina

←CLEARFIELD FERN'S QUEEN
12553—629—D
16963—909—5yrs—365 (pending)
An inbred daughter of Franchester Regular, A. R.

2nd Dam: CLEARFIELD FERN
6749—336—CCC

3rd Dam: COVENTRY CZARINA (18 years old)
7745—434—AHI
8427—453—AHI

Fern's Queen is bred to Langwater Arnold.
A bull calf out of her will be for sale.

CLEARFIELD FARM - Massillon, Ohio

EARL T. LINDSAY

The Dam of Our Herd Sire

↓
His Dam

Just finished with well over 800 pounds

LANGWATER DEPUTY

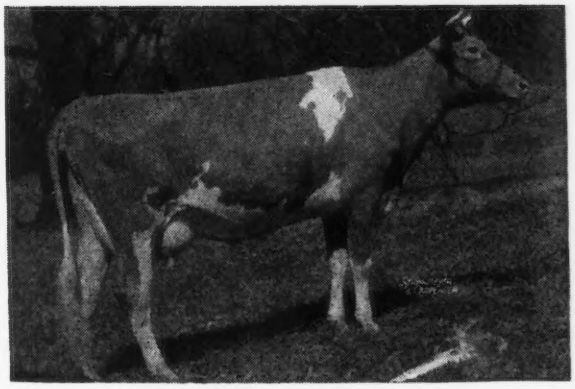

Sire: **LANGWATER COMMANDO**
A son of Langwater Countryman, A. R., out of Langwater Honoria, 17270—937—AA, 2 A. R. sons—5 A. R. daughters.

◀Dam: **LANGWATER ALMA**
12893—610—GG
17547—834—Jr4—365C (pending)
A daughter of Langwater Valencian, A. R., out of Langwater Alice, 9790—533—DD.

DEPUTY brings in the blood of COUNTRY FLOWER—HONORIA—VALENCIA.
▼
His sons out of our best A. R. cows will be for sale. Send for our Sales List.

☆ ☆ ☆ ☆ ☆

FIVE STAR RANCH

WARE WOOLEN COMPANY, Owner — **WARE, MASSACHUSETTS** — JAMES J. O'NEIL, Manager

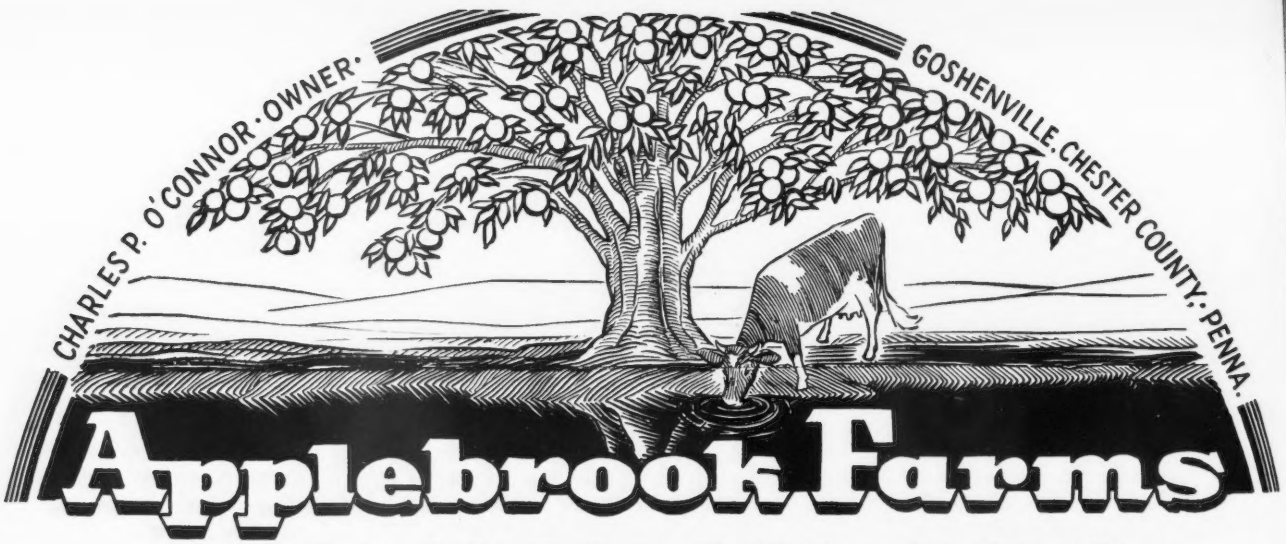

Located 3 miles from Paoli and 3 miles from West Chester on State Highway 202

A TYPICAL APPLEBROOK HEIFER

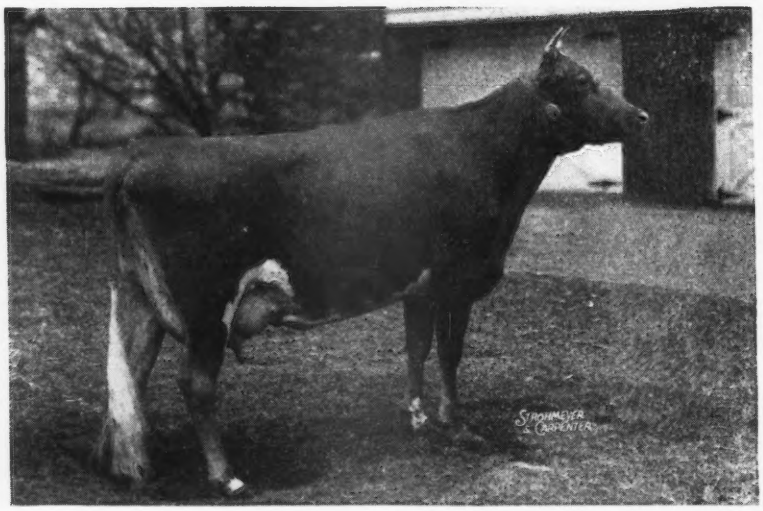

◂ CLORA'S POINT LADY SYLVIA

Born DECEMBER 14, 1943

12370—605—Sr2—365C

She is now milking 45 lbs. on twice-a-day milking.

Dam of **Applebrook's Lady Grace,** born September 22, 1946.

A daughter of Clora's Point Apollo (Coronation Potentate, A. R.—Benton's Gertrude, A. R.).

HEIFER CALF BORN NOVEMBER 16, 1947. She is by Fairlawn Actor's Interim. A full brother to Sylvia is in service in the herd of J. A. Gray, Frederica, Delaware. This bull was 2nd high male and 3rd high animal in the Eastern Guernsey Sale, 1947.

HER SIRE

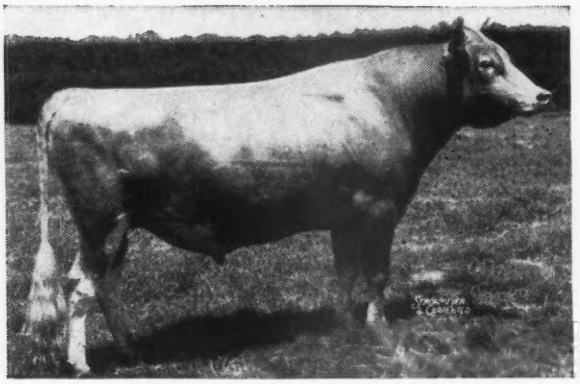

CORONATION POTENTATE, A. R.
Top bull at public auction, 1941. A double grandson of Green Meadow Coronation King, A. R. and a maternal brother to Green Meadow Peerless, A. R., sire of 3 Excellent daughters.

HER DAM

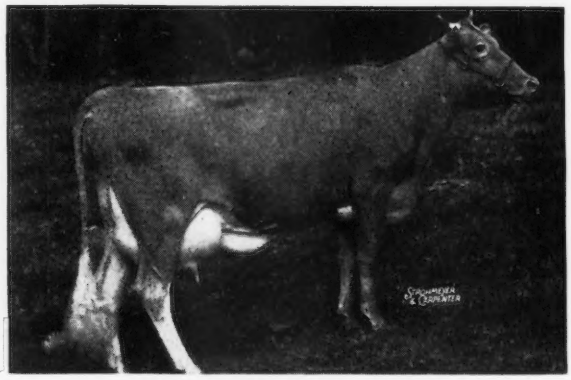

HORSE SHOW KING'S DAGMA
11935—508—D
Sire: LANGWATER MEADOW KING, A. R.
Dam: HORSE SHOE DIANE, A. R.
11127—514—BB
A granddaughter of Hilltop Butterfat General, A. R.

Plan a visit to Applebrook during 1948. Visitors are always welcome.

T. B. ACCREDITED . . . BANG'S FREE

DONALD G. BROWN, Herdsman

Mail Address: ROUTE 3, WEST CHESTER, PENNSYLVANIA

Sixth Annual Western Pennsylvania Guernsey Breeders' Sale

BUTLER SALE GROUNDS
Butler, Pennsylvania

Wednesday, March 17, 1948 - 12:00 NOON

THE NIXON HOTEL, BUTLER, PA.—Sales Headquarters

66 HEAD 66

5 Bulls, 50 Cows, 4 Bred Heifers, 7 Open Heifers

The cattle offered come from sound, profitable, commercial herds the majority with C. T. A. records—AND GOOD ONES, made under ordinary farm conditions. Guernseys raised by these Western Pennsylvanians have made good wherever they have gone. They have not been pampered, are rugged, know how to take care of themselves and are really good milkers.

Space does not permit for us to give detailed information on all animals consigned but here are a few highlights.

Five head from Joseph McBride, New Castle, including a yearling son of Langwater Brilliant, dam with 547—4E. Don't overlook a fresh heifer by Coldspring's Romulus Bomber and an Antietam Countryman daughter, due to a son of Langwater Countryman in June.

Four head from Dr. H. H. Meanor, Clinton, Pa. A bull ready for service by Antietam Prince Hal, a double grandson of Langwater Vagabond out of Halmar's Gypsy with 440—Sr2—305C. Also two cows, a bred and open heifer of that very popular Antietam breeding.

Three cows and two open heifers from Clarence Reed, Slippery Rock. The cows of the proved Beechwood blood, which stems from the popular blood of Langwater Rameses.

Five cows from John Reed, Kittanning, backed with cow testing records, with a combination of Klondike and Bethany-Homestead blood.

Four head from V. T. Fisher, Portersville, who had some of the tops in the fall sale in Butler last year. Starting out this year with a son of Pine Manor King's Major, paternal brother of Gardenville Coronation King ($45,000). This straight fellow is out of Maple Point Roxanna, 11628—569—6yrs.—305C (3x). Two cows fresh before sale by Baron Halequin of Crestview, full brother to a former State Champion in DDD.

Four cows from R. L. Fleming, New Bethlehem. From a herd that has consistently averaged over 400 lbs. in C. T. A., using the best bulls from Raemelton Farm. One a granddaughter of Valleywood Valiant.

Four cows from C. B. McNees, Kittanning, due close to sale time, by Quail Roost bulls. You know what kind of udders to expect.

A guest consignment from Ohio. Franchester Farms present one cow due to service of Langwater Freeman a week after sale. She by Vagabond's Steadfast and with a 514—C daughter of Franchester Reflector. Also two open heifers of foundation quality.

Other Consigners

Chas. Bolton, Lyndhurst, Ohio
Leroy Campbell, Grove City
V. T. Fisher, Portersville
R. L. Fleming, New Bethlehem
Jas. Hamilton, Washington
Harry Hank, Monongahela
P. C. Hatch, Renfrew
C. A. Hayden, Monongahela
Chas. Keener, Carmichaels
A. P. Larimer, Coraopolis
Joseph McBride, New Castle
C. B. McNees, Kittanning
Dr. H. H. Meanor, Clinton
Moser Bros., Chicora
J. G. Nelan, Claysville
Wm. O. Peterson, Greensburg
Chas. Reed, Slippery Rock
John Reed, Kittanning
Roger Sichi, Eighty Four
James Steinbach, Zelienople
Merle Sutton, Butler
Carl Weckerly, Renfrew
B. E. York, Washington

SALE MANAGED BY:

WRITE FOR CATALOGS:

PENNSYLVANIA GUERNSEY BREEDERS' ASSOCIATION
1211 Payne-Shoemaker Building - Harrisburg, Pennsylvania

In cooperation with The Guernsey Breeders' Association of Western Pennsylvania

BREEDERS REPORT

How They Feel About The King Sons

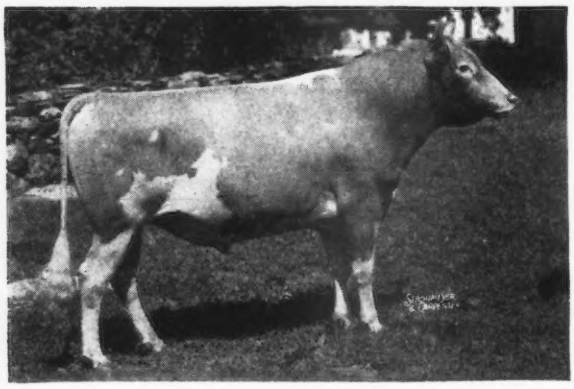

◀ CHEDCO CORONATION KING, A. R.
17 A. R. daughters
Sire:
CORONATION ROSE KING, A. R.
Dam:
CORONATION LEVITY, 15252—867—A
Sold for $15,000.
A daughter of Shuttlewick Levity, 16896—804—G. Sold for $25,500.

CHEDCO ADMIRAL
Dam: CHEDCO MOONLIGHT
13433—738—AA

Bob Murray of GAYOSO FARMS, Horn Lake, Mississippi, says:
"Admiral stamps the characteristics of the old Moonlight cow—LEAN NECKS, GREAT BODIES, WONDERFUL BLENDED FRONT ENDS."

CHEDCO COMMANDO
(A grandson of Chedco Coronation King, by Chedco Advance and out of Flying Horse Colonel Belletta, 12791—699—G).

Commando is also at GAYOSO FARMS, and Bob says:
"He has great cows behind him, and brings in the good cross of the Belletta family on the bottom."

CHEDCO HOLLISTON
Dam: CHEDCO WESTERIA RUTH
12642—758—AA

Mr. E. A. Stewart, owner of TWIN LAKES FARM, North Lawrence, Ohio:
"We were so satisfied with Holliston that we came back for a grandson in 1941 (Chedco Anchor) and for a third bull (Chedco Scout) in 1944. Holliston is ONE OF THE BEST BULLS IN THE STATE; his calves HAVE VERY GOOD CONFORMATION, NONE EXCEL HIM, in my opinion, in putting fine udders on his offspring."

CHEDCO JUDGE
Dam: CHEDCO WESTERIA RUTH
12642—758—AA

Mr. W. H. Bosworth, Oakwood Farm, Algona, Iowa:
"Judge was THE BEST BULL USED ON THIS FARM, and it has been operating since 1904."

CHEDCO KING'S HONOR
Dam: LANGWATER HONEYBLOOM
10325—523—GG

Everett M. Gray & Son, MAPLE VIEW FARM, Richland Center, Wisconsin, says:
"His calves are really the standout of them all. They have REAL SIZE WITH REFINEMENT, GOOD TOP LINES, STRAIGHT LEGS.
"You may rest assured that in the future when needing a sire we will look to Chedco Farm first, and feel we can buy by mail on your complete description as though I would come to your farm and make my own selection."

Federal Accredited No. 100024 . . . State Bang's Free No. 20

Chedco Farm

On Route 62 - Berlin, Mass.

DELBERT FOX, Herd Manager — Telephone: Berlin 70 or Berlin 10-3

C. E. COTTING, *Owner* - 50 FEDERAL STREET - BOSTON, MASS.

Coronation-Bred Sires Are A Good Investment

During 1948

✓ On A Coronation Bull For Your Herd . . .

DID YOU REALIZE ???

The 3 highest priced animals to sell at public auction during 1947

GARDENVILLE CORONATION KING	$45,000	ALL WERE BY CORONATION-BRED SIRES
PINE MANOR COURTESY	$20,000	
PINE MANOR KING'S DIVINE	$18,000	

THAT IS NOT ALL

When you check the list of animals selling for $3,000 or over on pages 192 and 193 of the January 15, Guernsey Breeders' Journal you find—

- **8 of the 14 animals to sell for $10,000 or more were by Coronation-bred sires or by sires that were rich in Coronation blood lines.**
- Many other top bulls and females sold at public auction during 1947 were by Coronation-bred sires.

CORONATION-BRED BULLS MAKE YOU MONEY, A CHECK OF THE RECORDS PROVES THIS.

Why not buy your Coronation-bred sire today. We have a few outstanding bull calves for sale at this time. Send for prices and pedigrees.

ACCREDITED—NEGATIVE

CORONATION FARM • Williamstown, Massachusetts

ARTHUR G. GALUSHA, Owner — ARNOLD JOHNSON, Superintendent

Avalawn Farm

REGISTERED GUERNSEYS

★ CARL C. SCHROEDER ★ ★ BOW, WASHINGTON ★

A Son of A Class Leader . . . Tracing to the Musical Family Top and Bottom

Flying Horse Clara's General

HIS DAM

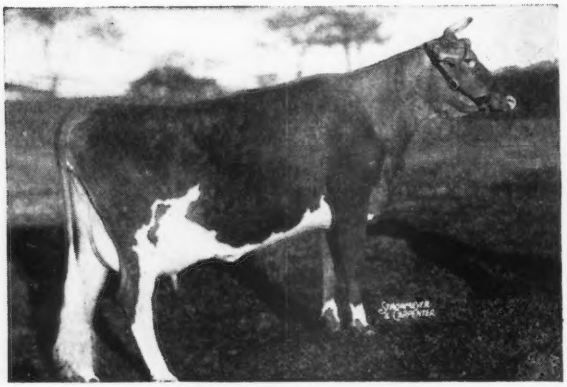

FLYING HORSE CLARA'S MELODY
11551—637—Jr2—305C—3x
Class Leader 3rd Place.

HIS MATERNAL GRANDAM

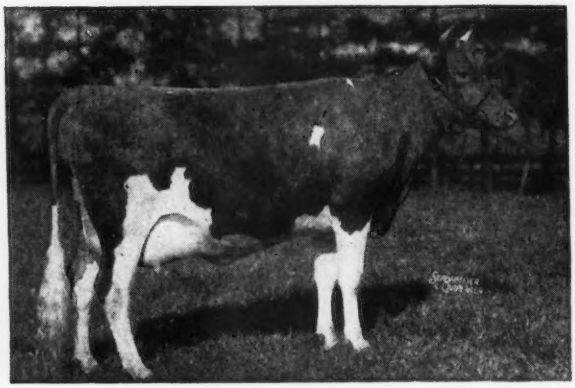

CATAMOUNT MELODY
12360—751—GG 14047—848—AA
Sr. and Gr. Champ., Topsfield, 1940. 2 A. R. daughters, 1 A. R. son.

GENERAL is sired by Flying Horse Colonel's Promise—a son of Chedco Colonel and Alfalfa Farm Primrose, 17564—1083—Sr4—365C—World Record Cow.

GENERAL SONS OUT OF COWS RICH IN TRAVELER AND MUSICAL FAMILY INHERITANCE ARE NOW FOR SALE.

Our Sire . . .

ALFACREST'S KING'S CHALLENGER

is a son of Coronation King of Pine Manor, A. R., that sold for $11,500 at over 10 years of age.

CHALLENGER is a half-brother to:

GARDENVILLE CORONATION KING..... $45,000
CURTISS FRANCHESTER LEVITY ACE..... $37,000
PINE MANOR KING'S DIVINE $18,000

HIS DAM

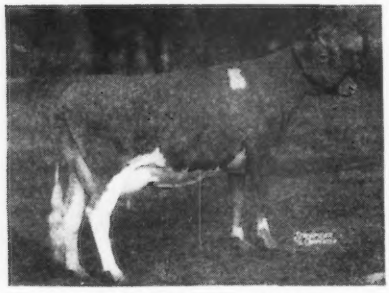

ALFACREST'S A. C. ROSALIE
16571—831—5yrs—365C
Line-bred to Langwater Africander, A. R., Green Meadow Alert, A. R.

HIS SONS FOR SALE

RIDGEWOOD FARMS

Covington Road, Route 6, Fort Wayne, Indiana

CLARENCE L. SCHUST, Owner

GRASSLAND

SALISBURY - CONNECTICUT -

BREEDING GOOD GUERNSEYS SINCE 1896
PROVING THEM GOOD BY TEST SINCE 1906

A PROVED A. R. SIRE . . . Line-bred to Imp. Honoria's Sequel II. and Grassland Polly's Valentine.

FAIRVIEW SEQUEL'S VALLE

30 A. R. daughters with records up to 15580—757—Sr2—365 (2x milking). Several other daughters with 400 to 550 lbs. fat on twice-a-day milking, 305 days.

Sire: GRASSLAND SEQUEL MASHER, A. R.

Dam: GRASSLAND VALETTA, A. R.
12516—607—G
14160—638—EHI
13054—581—BHI
11196—506—AAA
A daughter of Grassland Polly's Valentine, A. R.

We have 26 daughters and 16 granddaughters of VALLE in our herd.

A son—GRASSLAND QUANQUAL SEQUEL—has also played an important part in building our present day foundation.

"Sequels are Superior"

DR. AND MRS. C. P. HINES, Owners

A FOUNDATION COW FAMILY

Headed By

PLATO'S RUTHIE OF FREWVALE

14402—710—Sr4—365C

3 daughters in our herd include

MAYWOOD C. RUTHIE
MAYWOOD R. RUTHIE
MAYWOOD HERO'S RUTH

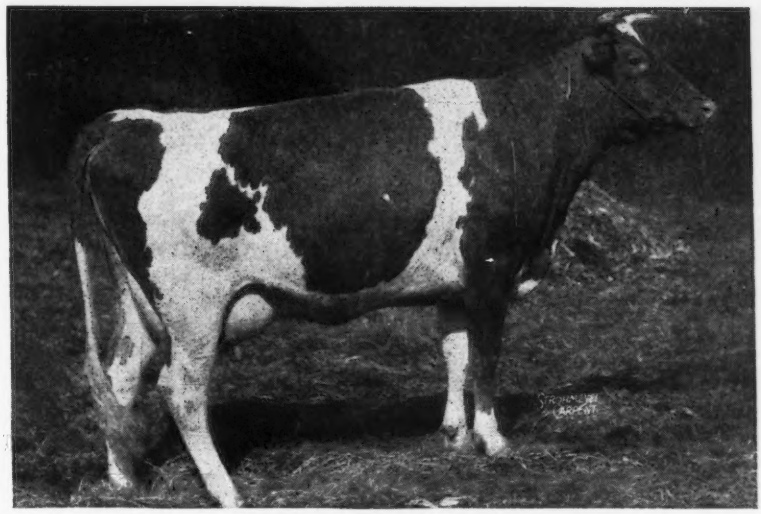

MAYWOOD HERO'S RUTH
13165—630—Sr2—365

A son of this foundation cow is for sale ! ! !

MAYWOOD ELEGANT—Born APRIL 19, 1947.

Here is a bull you'll like. He is out of Plato's Ruthie of Frewvale (see above). **His maternal sister, Maywood Hero's Ruth is pictured above, and you can see a full sister and another half sister at the farm.**

Send for price and pedigree on Elegant. He is sired by Langwater Cambra —a son of Langwater Valencian, A. R., and out of Langwater Blanche 2d, 13932—651—G (1 A. R. son—2 A. R. daughters). **Cambra is from the same dam as Langwater County Squire, A. R.—sire of 2 Excellent daughters, 4 daughters with over 800 lbs. fat, 17 daughters with over 700 lbs. fat, 30 daughters with over 600 lbs. fat.**

ELEGANT IS THE SORT OF BULL WE CAN FULLY RECOMMEND.

MAYWOOD FARMS

STILLWATER
COLUMBIA COUNTY
Pennsylvania

FEDERAL ACCREDITED 398201 — CARTER BACHE, OWNER — BANG'S CERTIFICATE 15067

White Lick Farm

REGISTERED GUERNSEYS

E. K. WETZEL ★ ★ ★ MOORESVILLE, INDIANA

MAILING ADDRESS: E. K. WETZEL, 4109 E. THIRTY-EIGHTH ST., INDIANAPOLIS 1, IND.

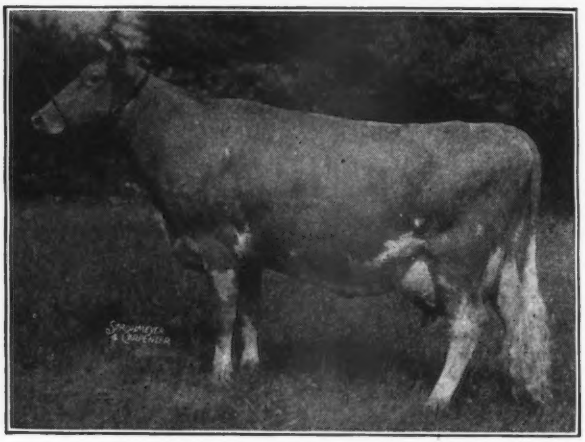

FRANCHESTER NOVEL GIRL
13300—665—5yrs—365C. Classified Very Good. A daughter of Franchester Noble King, A. R., that is by Green Meadow Renown, A. R., out of Franchester Desire, 16687—760—A (1 A. R. son, 4 A. R. daughters).

A Foundation Cow

◀ Franchester Novel Girl

NOVEL GIRL is line-bred to Green Meadow Coronation King, A. R., Langwater Steadfast, A. R., Green Meadow Rosalind, Langwater Shah, A. R. on the top side.

NOVEL GIRL is line-bred to Langwater Countryman, A. R., Langwater Country Flower, A. R., Langwater Shah on the bottom side.

NOVEL GIRL is due May 8, to the service of **Langwater Henchman,** a son of Langwater His Honor, out of Langwater Coquette, 12563—646—D.

If Novel Girl has a bull calf, he will be for sale.

HERD T. B. ACCREDITED — CERT. BANG'S FREE

MR. & MRS. ERWIN K. WETZEL, Owners GEORGE TATE, Manager, **MOORESVILLE, INDIANA**

RIEGELDALE KING'S LAD

GREEN MEADOW AND HOLLISTON INHERITANCE

Born: AUGUST 12, 1942

HIS PATERNAL GRANDAM

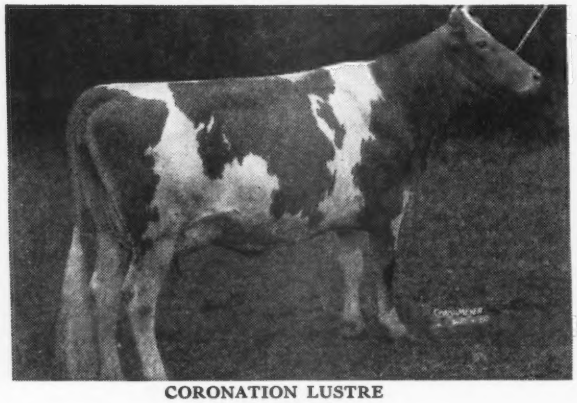

CORONATION LUSTRE
12688—655—FF
2 A. R. sons
A daughter of Langwater Philosopher, A. R.

HIS MATERNAL GRANDAM

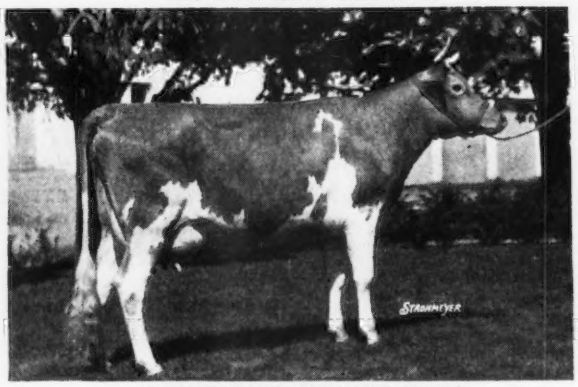

ROCKINGHAM PRINCESS HOLLY
14215—705—E
14758—723—B
17663—858—AA
3 A. R. daughters include Rockingham Hollitoo, 14816—709—D.

Riegeldale King's Lad is sired by Riegeldale Coronation King, A. R. (Several daughters with records over 700 lbs. fat. 5 of his daughters have already sold for an average of $8,640 per head.)

Riegledale King's Lad is out of Rockingham Ladyship, 12367—652—AA, by Rockingham Slogan Lad and out of Princess Holly (see above). Ladyship is dam of 2 A. R. daughters, including Riegeldale McK. Blanche, 11647—641—EE.

Bull calves occasionally for sale.

QUARRY VALLEY FARMS

Lahaska (Bucks County) Pennsylvania

WILLIAM C. CLARK ACCREDITED —— NEGATIVE F. A. BORDEN, Manager

Evergreen Girls leave home

Evergreen Girls make a name for themselves

1944 . . . In late summer Gerald Carr, Riegelsville, Pennsylvania, came to us and purchased two heifer calves.
They were . . .
EVERGREEN CO-LITA . . . born August 3, 1944.
EVERGREEN CO-ETTA . . . born September 8, 1944.

1945 . . . Mr. Carr returned to our farm and selected
EVERGREEN COZYBELL . . . born September 21, 1945.

1947 . . . These cows are now all in milk and doing a great job. Co-Lita and Co-Etta are on their second lactation. **LITA freshened November 21, 1947, and has been milking up to 68 pounds, 2x machine milking. For a month she produced 2009 lbs. CO-ETTA** freshened a month later . . . December 24, 1947, and **has been milking 54 pounds, 2x machine milking.** COZYBELL freshed December 8, 1947, at just over 26 months of age and is milking up to 30 pounds per day.

There must be a reason for this outstanding production

We feel that Co-Lita's exceptional production as a 3-year-old is partly due to the fact that her grandam on the bottom side was intensely inbred to superior producing dairy animals. **She traces 7 times to Brookmead's Master Fred of Sunny Cliff and 7 times to our foundation cows—Lady Glenwood of Evergreen and Miss Gay Glenwood of Evergreen—full sisters. She also traces 3 times close-up to Mount Hope Uppermost. We wish Mr. Carr all the success he so richly deserves and we are naturally proud of EVERGREEN GUERNSEYS' PRODUCTION.**

Evergreen Girls in New Jersey

A few years ago, Norman Loring, Beverly, New Jersey, in starting his Guernsey herd selected—**Evergreen's Hopeful Lydia** and later obtained two of her daughters—**Evergreen Hopemore Lydenia** that is by Evergreen's Hopemore Ferdinand and **Evergreen Felyndia** that is by Evergreen's Hopeful Fernando. All 3 were State Champions in their class **for the year 1947**—records made on 2x milking. We congratulate Mr. Loring on the records he has completed on these EVERGREEN GIRLS.

EVERGREEN'S HOPEFUL LYDIA, 13482—670—6yrs—HIR—614 T. M.
EVERGREEN HOPEMORE LYDENIA, 11862—630—Sr3—HIR—730 T. M.
EVERGREEN FELYNDIA, 9656—517—Sr2—HIR—730 T. M.

Also a son of Lydenia bred at Evergreen Farms but dropped in New Jersey, carrying the name, F. P. F.'s Highland Merrimac, is well enough thought of to be used by the Burlington County Artificial Breeders' Association.

We suggest Evergreen-bred Guernseys could do well for you

EVERGREEN FARMS • New Hope, Pennsylvania

PHILIP W. SMITH THOMAS A. DEWEES, in charge of herd. ORIN A. SMITH

THE JOFFRE—HASSAN CROSS

Brings in the proved Prediction—King nick + some Levity.

McDONALD FARMS JOFFRE

His Dam

McDONALD FARMS GRACEFUL
10787—595—Jr3—365C
Classified Very Good
She is a full sister to Dolly

His Dam's Full Sister

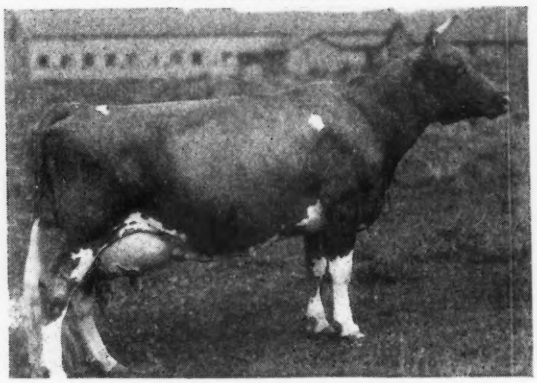

McDONALD FARMS DOLLY
13466—620—G, 15379—707—AA
Classified Excellent
Sire: FOREMOST PREDICTION, A. R.
Dam: KLONDIKE JOYCE, 13240—640—AA
A daughter of the great brood cow—Klondike Gay Countess, A. R.

We are now offering a choice selection of bull calves rich in the proved JOFFRE—HASSAN cross.

EAGLE VALLEY FARM
R. R. 2, Box 463 Indianapolis 44, Indiana
10 miles Northwest of Indianapolis on U. S. 52

J. K. LILLY, JR., Owner
J. ELI WARD, Manager

WOW!

A KNOCKOUT

A double Phyllis out of a daughter of a Class Leader

Here He is . . .

Chuckanut Phyllad

3 nearest dams average 14737—768

Sire: **Lad's Phyllister of Middale, A. R.**
A son of Coronation Western Lad, A. R., that is by Green Meadow Coronation Prince, A. R., out of Aiyukpa L. Coronet.

Traces to Prince—Levity—Coronet

Dam: **Chuckanut Phylpa,** 10688—588—G, 9600—583—CCC, 14448—786—A, sold for $4,000.

2nd Dam: **Chuckanut Phyllis**
12050—624—Jr2—305C (2x) Class Leader, 4th Place, 15746—776—CC.

3rd Dam: **Grangeville Hope's Phyllis**
12909—707—BB, 14018—743—A, 2 A. R. sons—2 A. R. daughters.

Phyllad traces to Phyllis top and bottom.

Our herd is rich in this proved brood cow's blood.

City of Roses
Come to Portland in '48
71ST ANNUAL NATIONAL CONVENTION MAY 19

Bull calves of similar inheritance are for sale.

VALLEY PRIDE FARM • **Burlington, Washington**

MERLE MILLER, Owner

IDEAL GUERNSEY FARMS

"The World's Largest Herd of Pure Bred Guernseys"

Langwater Satellite has given us Many Tops

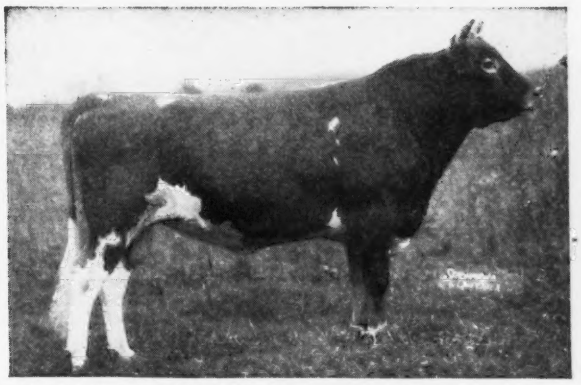

LANGWATER SATELLITE, A. R.
55 A. R. daughters
Sire: LANGWATER MOONLIGHT, A. R.
Dam: LANGWATER FIDES
14390—742—D

His 800 lb. fat daughters:

	MILK	FAT	AGE
IDEAL'S SATELLITE'S SUSIE	14723	828	5yrs—365C
IDEAL'S SATELLITE'S RISBECQ	15010	819	A
IDEAL'S SATELLITE'S PRINCESS	15009	816	AA

Daughters of Satellite to finish test last year.

	MILK	FAT	AGE
IDEAL'S SATELLITE'S SUSIE	14723	828	5yrs—365C
IDEAL'S SATELLITE'S PEARLGLO	13707	724	Jr4—365
IDEAL'S SATELLITE'S CHERIE	13720	682	Jr2—365
IDEAL'S SATELLITE'S MIRTH	14255	680	Sr4—365C
IDEAL'S SATELLITE'S MARIETTA	13194	626	8yrs—365
IDEAL'S SATELLITE'S KATHRIN	11281	623	6yrs—305C
IDEAL'S SATELLITE'S RUTH	10079	602	5yrs—365
IDEAL'S SATELLITE'S KATYDID	9064	547	Sr4—305C
IDEAL'S SATELLITE'S BELLE	10649	526	9yrs—305C
IDEAL'S SATELLITE'S JENNIFER	10373	524	Jr3—305C
IDEAL'S SATELLITE'S EMERANDA	11537	523	8yrs—305
IDEAL'S SATELLITE'S PAULINE	9137	487	Jr3—305C
IDEAL'S SATELLITE'S CARRINA	8327	430	5yrs—305C
IDEAL'S SATELLITE'S SUSANNE	6778	421	Jr4—305C
IDEAL'S SATELLITE'S BEACONESS	7695	400	Jr2—305C

Bull calves carrying this inheritance for sale
Occasionally a few females
"It's All in the Records"
A check will prove this

JACOB TANIS & SONS, Proprietors
JOHN TANIS, D. V. M.
WILLIAM AULD, Herdsman

IDEAL GUERNSEY FARMS
Augusta - Sussex County - New Jersey

Two Important Dispersal Sales

High Hollow Farm

MRS. HELEN H. DIEFENDORF, Owner
On the farm at Newton, N. J.

APRIL 9, 1948

Take Route 8 west from Newton. Turn on first road to left off Route 8 on edge of town. The farm is located 2 miles out.

75 Head

TUBERCULIN ACCREDITED, BANG'S CERTIFIED

37 cows, 7 grades, 9 bred heifers, 20 calves of breeding age. 40 head calfhood vaccinated, 11 head of vaccination age.

The Herd Sire (not in the sale), dropped January 6, 1937, has 20 daughters in sale. He is Ideal's King Edward. Sire: Langwater Satellite (Langwater Moonlight—Langwater Fides, 742—D, she out of Fidele, 828—A. She out of Langwater Paysanne). The Dam: Folly Hyacinth, 13761—605—C, is by Brookmead's Fred, out of Fancy Hyacinth, 18733—848—AA, she by Brookmead's Prince Daylo, he by Langwater Stars and Stripes 2d.

Sires Represented Are:

CHEDCO PETER PAN (1). He by Chedco Advance, out of Langwater Honeybloom, 14411—732—A.

BRIGHT LAD'S COUNTRYMAN, A. R. (2). Sire: Hardwick's Bright Lad. Dam: Hardwick's Contentment, 12736—652—AA. She own sister to Hardwick's Royal and Count.

IDEAL'S JENNY'S SATELLITE (7). Sire: Langwater Satellite. Dam: Brownlea Jenny, 12890—582—C.

LANGWATER GLEEFUL (2). Sire: Langwater Moonlight. Dam: Langwater Queen of Mirth, 16596—738—A.

GREEN MEADOW PEERLESS 2D (1). Sire: Green Meadow Peerless. Dam: Elsie of Phillips Farm, 12828—619—CC.

GLENBURNIE GOLDEN PRESTO (1). Sire is out of Glenburnie Princess Hera 3d ($3,000). Dam is Glenburnie Golden 4th, 785—AA, 2 A. R. daughters.

GLENBURNIE INDEPENDENT (1).

GLENBURNIE MAJOR (1).

GLENHEART (1).

LEVITY'S VALOR (1). Sire: Langwater Valor. Dam: Shuttlewick Laughter, 11117—565—FF, sold for $10,000.

BLAKEFORD EMBLEM (1). Sire: Langwater Ambassador. Dam: Homestead Reveller's Dora, 11791—597—DD.

LANGWATER CRAFTSMAN (1). Sire: Langwater Countryman. Dam: Langwater Duteous, 10443—501—F.

BOURNEDALE GOLDEN STEADFAST (1). He sire of Afton's Golden Marie, $10,000., and Afton's Golden Keepsake, $6,200; he out of Bournedale Memoir, 793—A.

Hickory Hill Farms

HOWARD J. PARKER, QUAKERTOWN, PA., Owner
On the farm at Quakertown, Pa.

APRIL 23, 1948

Turn North on Weisel Road 1 mile east of Quakertown on Route 313. Farm is one mile.

72 Head

TUBERCULIN ACCREDITED, BANG'S CERTIFIED

37 cows, 17 open heifers and calves, 7 bred heifers, 1 bull.

The Herd Sire, dropped April 2, 1945.

WITCHWOOD CROCUS' WIZARD

Sire: Langwater Wizard. He by Langwater Patrician, sire of Patrician Girl of The Glen, 15511—748—D—1095 T. M., and out of Langwater Blanche 2d, 651—G.

Dam: Glenburnie Crocus, 16582—840—A—1092 T. M. She out of a daughter of Glenburnie Independent, sire of Glenburnie Jane 2d, 16421—856—A—1095 T. M.

Other Sires Represented are:

RAEMELTON KING OF TWIN PINES (9 daughters in sale). Sire: Raemelton Royal Corking. He by Caumsett Shane, out of Green Meadow Tranquil. Dam: Raemelton Sunny Netta, 13249—666—A—1095 T. M. Netta has five A. R. records averaging 11909—575. Next Dam: 13956—642—E. Raemelton King of Twin Pines has a Class Leader daughter, Jane of the Twin Pines, 12835—698—Sr4—305C—915 T. M. (6th place).

COLDSPRING'S HARDWICK'S CONVOY (3)

Sire: Hardwick's Royal. He sire of Coldspring's Hardwick's May, 841—A; Coldspring's Hardwick's Leda, 828—A; Coldspring's Hardwick's Beauty, 824—6yrs—365.

Dam: Coldspring's Clara Louise
14348—698—Jr4—365C—670 T. M. (8th place)
17900—908—A—1095 T. M.

And Convoy's Own Brother

COLDSPRING'S HARDWICK'S ROYAL (6). He sire of Sterling's Rhoda Viewster, 15211—804—Jr3—365—1095 T. M.; Coldspring's Royal's Joan, 763—DD; Coldspring's Royal's Ida, 711—CC; Glenburnie Royal's Gardenia, 631—Jr2—365C.

Sire: Hardwick's Royal

Dam: Coldspring's Clara Louise

RAEMELTON LEVITY OF TWIN PINES (3)

Sire: Pine Manor Levity King

Dam: Raemelton Triumph Madonna, 609—AA

FOR CATALOGS WRITE

THE PATE SALES COMPANY - 2064 Lawrenceville Road - Trenton 8, New Jersey

H. M. PATE, Proprietor — A. "TONY" JARDINE, Associated

We Have Suspected It For A Long Time!!!

NOW WE KNOW...WE HAVE THE PROOF

The Renown Daughters Milk . . . They Produce

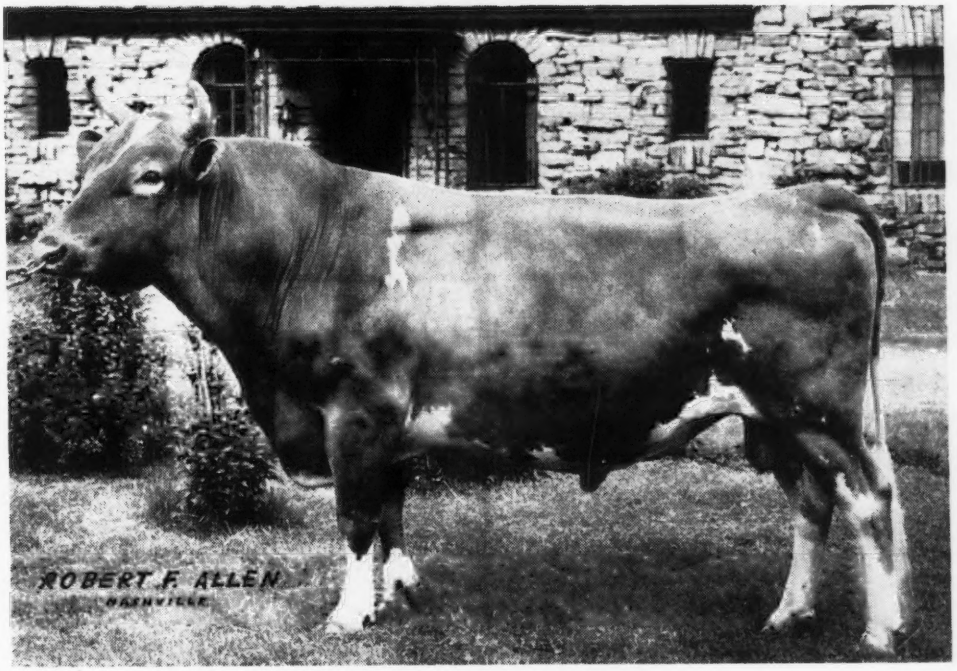

CAUMSETT RENOWN
Born NOVEMBER 15, 1941

Sire: CAUMSETT DYNAMO, A. R. His first 34 unselected daughters tested at Caumsett average 13542—683 as Sr2-year-olds. He is a son of May Royal's Valor, A. R.

DAM
Caumsett Gloria
15190—718—DD
4 A. R. daughters—all over 542, 2 over 618, 1 over 985.

2ND DAM
Caumsett Farm Jewell
13030—694—F
1 A. R. son, 2 A. R. daughters with 611—BB, 718—DD.

3RD DAM
Royal's Pearl of Pomeroy
15174—685—G
13776—623—EE
16678—750—AA
2 A. R. daughters with 694—F, 733—E.

4TH DAM
Gerar Pearl
12825—608—A
4 A. R. sons, 6 A. R. daughters, 5 with records over 750 lbs.

Highest record of 5 of her daughters.
16930—788—D
15804—777—AA
19602—965—AA
18656—884—A
16678—750—AA

TWO RENOWN DAUGHTERS
HAVE JUST FINISHED TEST

Caumsett Charm **12790—622—Jr2**
Lola of the Glen **12374—545—Sr2**
Both pending

CAUMSETT JESS 2989—116—Jr2—365 in 65 days
owned by Paul M. Jones, Snow Hill, Md.
CAUMSETT LAUGHTER 5408—234—Sr2—365 in 116 days
owned by Caumsett Farm, Huntington, L. I., N. Y.
CAUMSETT ZELDA 6922—283—Sr2—365 in 157 days
owned by Sidney Liberman, Collegeville, Pa.

Another daughter in our herd is on test and milking over 40 pounds per day.

HENSLEE FARMS - - Kingston Springs, Tennessee

EDWARD B. HENSLEE, Owner

Please address correspondence to:
EDWARD B. HENSLEE, 139 NORTH CLARK ST., CHICAGO 2, ILL.

A Levity-bred Sire With Crosses to Clara and Actress

Great Proved Brood Cows Close-Up

WOODACRES ROYAL DEFIANCE

His Sire

◀ Douglaston Prince Royal

4 A. R. sons, 40 A. R. daughters with 56 records average 12125—634.

1 over	1000	1083
3 over	900 average	991
7 over	800 average	914
16 over	700 average	812
29 over	600 average	735
51 over	500 average	657

DEFIANCE THROUGH HIS SIRE TRACES DIRECTLY TO LEVITY

His Paternal Grandam

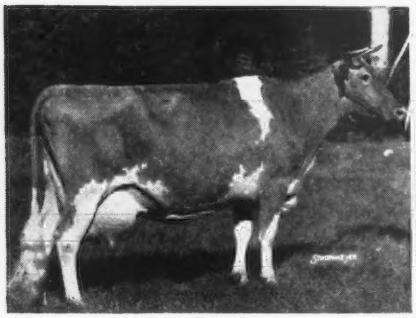

SHUTTLEWICK MIRTH
13633—706—G
5 A. R. sons
4 A. R. daughters

His Paternal Great Grandam

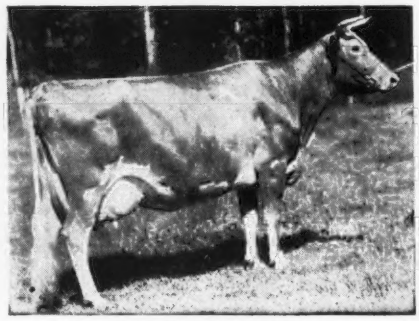

SHUTTLEWICK LEVITY
16896—804—G
Sold for $25,500
3 A. R. sons
4 A. R. daughters

His Paternal Great Great Grandam

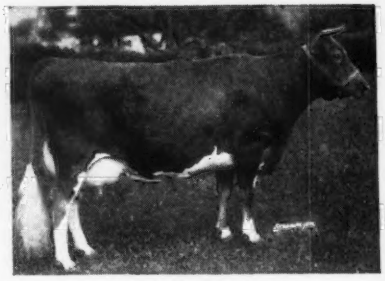

LANGWATER LEVITY
12785—662—EE
Sold for $15,000
5 A. R. daughters

Langwater Levity is the only World Record Grand Champion at the National Dairy Show to produce a World Record daughter, Shuttlewick Levity, that was Grand Champion at the National Dairy Show.

On the bottom side . . . DEFIANCE is out of Two Brooks Fantasy, that is double great granddaughter to Imp. Hilltop Butterfat's Clara, 15963—860—7yrs—305C—2x—**World Record** and a paternal granddaughter to Bright Lad's Actress, 19146—980—Jr4—365—**CLASS LEADER 3rd PLACE.**

Watch for our April advertisement when we feature in detail the bottom line of Defiance's pedigree. **He is good top and bottom—no blanks in his pedigree.**

MARK-HAVEN FARM

GLENN MILLER, Owner **MARK CENTER, OHIO** WALTER KAYLOR, Manager

We continue the story of . . .

Master Fred's Chene of Bdk.

(See Page 272, January 15, Journal)
11685—702—A 12927—734—AA
A granddaughter of BROOKMEAD'S MASTERFUL, A. R.
2 A. R. sons in service in our herd—1 A. R. grandson formerly in service.

Our Senior Sire

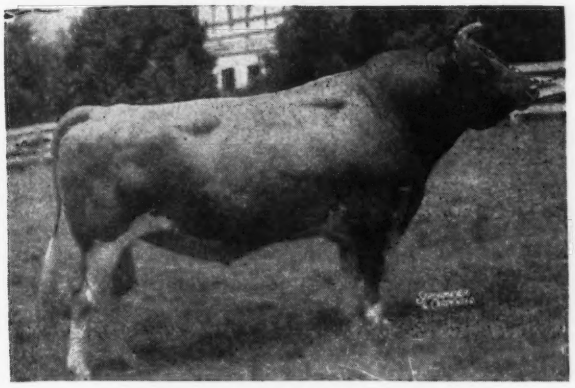

QUAIL ROOST KING FRED, A. R.
15 A. R. daughters
33 daughters in the herd.
Sire: Quail Roost Maxim King, A. R.

Quail Roost Master Fred, A. R.
36 A. R. daughters.
11 over 600 pounds.
His Sire: EDGEMERE LEADER, A. R.
Reserve a son of these sires backed by production breeding and **strong female inheritance.**

A Grandson: Clear Springs' Vita-Lure, A. R.
15 A. R. daughters.
33 daughters in the herd.
Sire: **Maxim's Master Fred, A. R.,** a son of Master Fred's Chene of Bdk.
Dam: **Appin's Effie**
12365—585—BB, 15346—741—AA

FRED CHAMBLEE, Manager
JOHN SINGLETON, Herdsman

Valkyrie Farm **Candler, North Carolina**

Sanfadair Farm

GREEN MEADS SANFADAIR

Born: APRIL 5, 1944

Great Cows Close-Up

HIS PATERNAL GRANDAM

LANGWATER CORA
15653—710—D
Dam of:
Langwater Coral
18019—853—A
Langwater Onward, herd sire at Langwater Farm. **Traces to the Coronet family.**

HIS MATERNAL GRANDAM

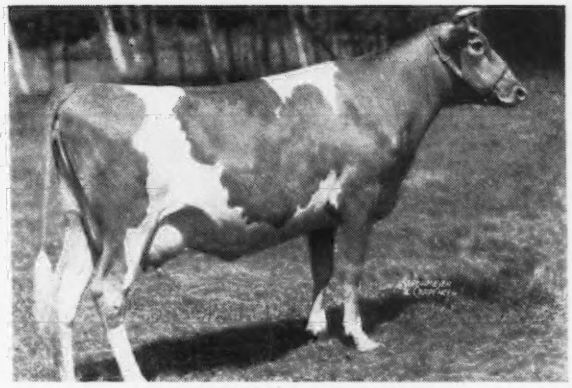

GREEN MEADS QUEEN PHYLLIS
12015—655—GG, 14481—826—C
3 A. R. daughters average 706.
All full sisters by County Squire, 700—B, 756—CC, 661—FF. A daughter of Langwater King of the Meads, A. R., and Green Meads Phyllis, 13996—872—B, 15545—954—A.

Sanfadair is by Langwater Vindicator (14 nearest dams average 15394—770). A son of Langwater Valencian, A. R., and Langwater Cora (see above). **Sanfadair** is out of Green Meads Lady Fae, 15287—756—CC. A daughter of Langwater County Squire, A. R., and out of Green Meads Queen Phyllis (see above).

HIS SONS FOR SALE

SANITARY FARM DAIRIES, Owners E. G. RIEDEL, Pres. LEWIS M. MEYER, Manager

Farm is located at . . . WHITE BEAR LAKE, Highway 96, ST. PAUL 10, MINNESOTA

Sterlingold Guernseys

Our Consignment to the . . .

Western Guernsey Classic, Merced, California

APRIL 12, 1948

A PERFORMER SON OUT OF A 900 LB. CLASS LEADER

Sterlingold Mars

Born: SEPTEMBER 20, 1947

His Sire
whose 4 nearest dams average 906

His Dam
Class Leader—907—Jr3—365C

His Dam's Grandam
Class Leader—933—Sr3—365

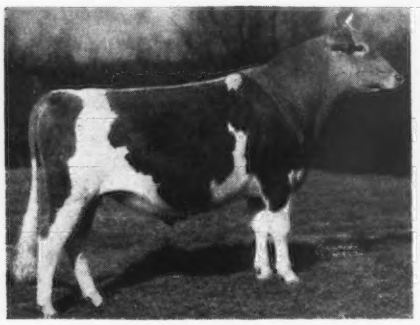

FAIRLAWN MEMOIR'S PERFORMER
S: FAIRLAWN PEERLESS ACTOR
D: CORONATION MEMOIR, 875—B

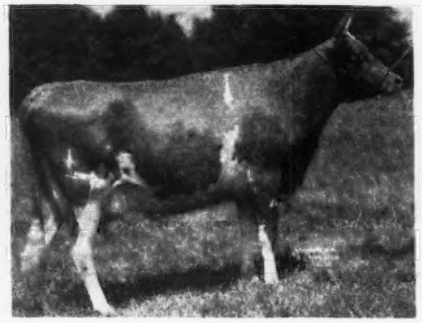

RIEGELDALE MAJESTY'S BUTTERCUP
S: HIS MAJESTY OF BOURNEDALE
D: QUAIL ROOST CHERRY BLOSSOM, 604—F

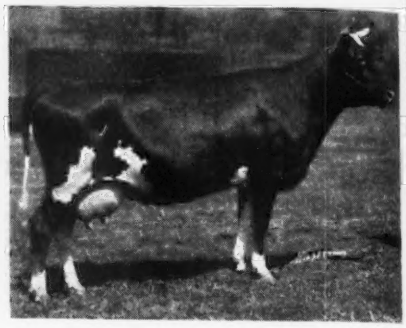

ATAMANNSIT LA NOCE
S: LANGWATER HANNIBAL
D: LA NOCE'S MAY ROSE
932—Sr3—365—Class Leader

We believe Sterlingold Mars carries about as high production as can be found in a future herd sire. His 7 nearest dams average 809 lbs. fat. His dam, her grandam, his sire's two grandams (also great grandams) are all Class Leaders—mostly with 900 lb. records. In addition, his dam is proving a real brood cow. She has 2 A. R. daughters. The first daughter of her son, Sterlingold Premier has just finished a Class Leading record. Another son is Sterlingold Prince Ken (owned by Kenney Bros.), well-known in the California show ring.

His Sire's Dam
875—B

His Sire's Two Grandams

Former Class Leader
804—GG

Class Leader
980—Jr4—365

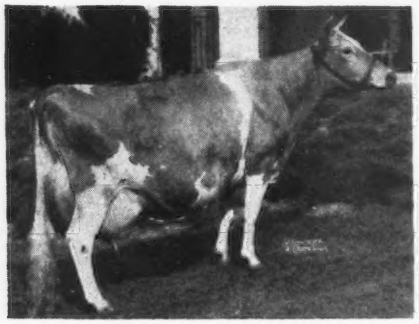

CORONATION MEMOIR
S: CORONATION ROSE KING
D: CORONATION MELBA, 804—GG
Former Class Leader

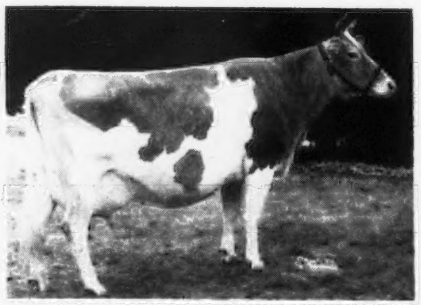

CORONATION MELBA
S: GREEN MEADOW CORONATION PRINCE
D: GREEN MEADOW MELBA
963—Sr2—365C—World Record

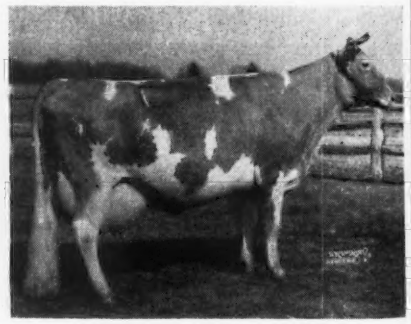

BRIGHT LAD'S ACTRESS
S: HARDWICK'S BRIGHT LAD
D: BROKCTON'S ACTRESS
519—F. Two 800 lb. daughters

We are also consigning an exceedingly nice young heifer, 9 months old, by Normandy Levity Prince out of a 682 lb. two-year-old daughter of Coronation Potentate. This heifer's full brother has been doing a lot of winning in the Indiana show ring.

We have picked two we think will be pleasing and profitable to California breeders.

WE BELIEVE YOU WILL LIKE THEM AS WELL AS WE DO

T. B. Accredited

STERLING FARMS INCORPORATED

Conn. Bang's Free Cert. No. 457

NEWFIELD AVENUE · STAMFORD · CONN.

S. H. GOLDING, PRESIDENT — TELEPHONE 2-1901 — R. M. KINROSS, MANAGER

C H I C A G O 1 3 I L L I N O I S . .

CURTiSS CANDY COMPANY FARMS

PRESENT
SIX YOUNGER HERD MATRONS

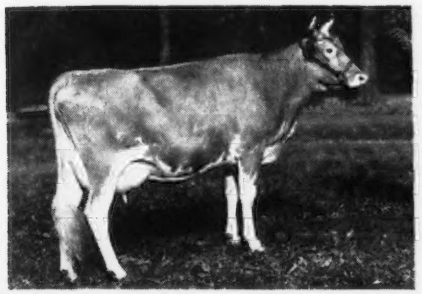

CURTiSS CANDY LEVITY DESTINY

Not yet classified; Full sister to Curtiss Candy Levity Heir, undefeated 2 Yr. Old wherever shown in 1947, including Illinois, Wisconsin, Minnesota, Indiana, Kentucky, Texas and the National Guernsey Show; On test as a Jr. 2 Yr. Old, 156 days; 5319 Milk 214 Fat, still on test.
Bull calf by "Plutocrat" born June 26, 1947.

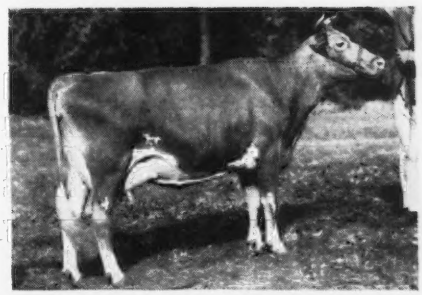

McDONALD FARMS GOV INNOCENCE

Classified "Very Good"; 13491 Milk 576 Fat, Jr. 3 (Pending); 1st Pr. 3 Yr. Old, National Guernsey Show, Indiana and Kentucky; 2nd at Illinois, Wisconsin, and Minnesota.
Bull calf by Myhaven King born January 2, 1948.

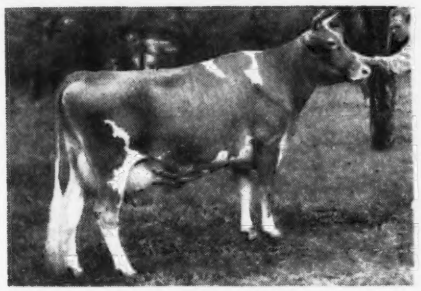

PATSY JANE OF MEADOWLANE

Classified "Excellent"; 12016 Milk 611 Fat, GHI, 866 milkings; 1st Pr. 4 Yr. Old, Wisconsin, Minnesota, Indiana, Texas State Fair; 3rd National Guernsey Show, 1947; Daughter of Pansy's Patsy of Meadowlane, and full sister to "Patsy Jean".
In calf to Curtiss Candy Levity Heir.

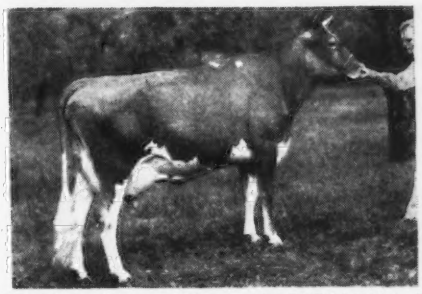

PATSY JEAN OF MEADOWLANE

Classified "Excellent"; 13958 Milk 687 Fat, GHI; 1st 3 Yr. Old, Wisconsin, Minnesota, Kentucky, Texas State Fairs; 3rd National Guernsey Show, 1947.
In calf to Curtiss Candy Levity Heir.

CALCULATOR'S MARIGOLD

Classified "Excellent"; 11374 Milk 606 Fat, FF; 15183 Milk 717 Fat, BB; Dam of CURTiSS CANDY LEVITY MARY, 707-Sr. 2; CURTiSS CANDY LEVITY HONEY, 1st Pr. Jr. Yrlng., Illinois, Minnesota, Kentucky, Texas, 1947; Jr. Champion, Illinois, Minnesota, Kentucky, and Texas 1947; 2nd Jr. Yrlng., National Guernsey Show, Wisconsin, and Indiana, 1947; CURTiSS CANDY LEVITY DRUMMER, Jr. and Grand Champion Bull, Waukesha Dairy Show, 1947; 1st 2 Yr. Old, Wisconsin State Fair, 1947.
Due in March to Curtiss Candy Levity Heir.

OAK ISLAND'S ROSY

Classified "Very Good"; On test, Jr. 4, 226 days, 10368 Milk, 508 Fat, still on test; 1st 4 Yr. Old, Sr. and Grand Champion, Illinois, 1947; 2nd 4 Yr. Old, Wisconsin, Indiana, Kentucky, National Guernsey Show, 1947; 4th Minnesota State Fair, 1947.
In calf to "Levity King".

WHEN SELECTING YOUR NEXT HERD SIRE, WHY NOT CONSIDER A CURTiSS CANDY BRED BULL?

LIVESTOCK DIVISION OFFICE: CARY, ILLINOIS—TELEPHONE: CARY 5412

14th SPECIAL GUERNSEY SALE

At the Association's Sales Pavilion,
six miles east of Lancaster on Route 30.

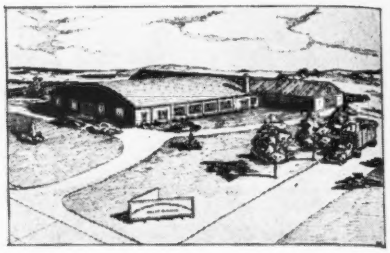

Wednesday, March 10, 1948

11:00 A. M.

85 - - HEAD - - 85

30 HEAD VACCINATED

52 cows and 23 bred heifers (majority fresh near sale date.) 7 open heifers and three bulls.

From LLAN FAIR FARMS, PINE GROVE, PENNSYLVANIA:

In Sale

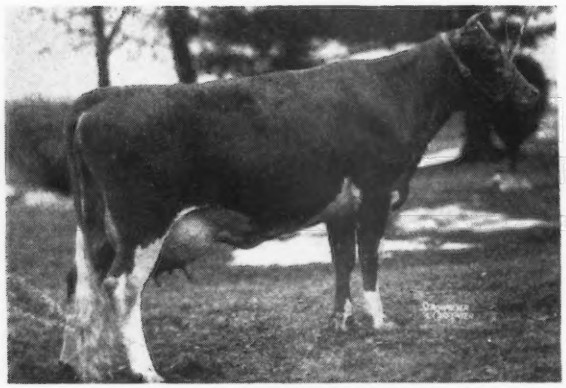

LLAN FAIR PENNA. DANDELOIN

On test 312 days—10103—539—Jr2. A daughter of Langwater Pennsylvanian—Langwater Challenger—Langwater Moonstone, 13043—634—C. She by Langwater Countryman out of Langwater Moonflower, 16715—984—A. Challenger, by Langwater Moonlight out of Langwater Lively, 18079—895—AA. Two other daughters of Pennsylvanian are also consigned. Two are in service to Count (see next column).

Dam of Service Sire

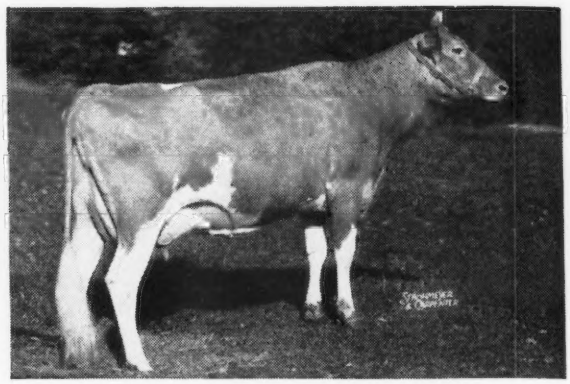

COLDSPRING'S ROMULUS' BUNNY

12525—646—GG, again on test. Classified Excellent. Dam of Coldspring's Beauty's Count, service sire to two consignments from Llan Fair Farms. Dam of Coldspring's Noble's Brilliant, sold for $8,500 to Langwater Farm in Guernsey Sale, 1947. Full sister to: Coldspring's Romulus' Beauty, 14374—746—C, $16,500; Coldspring's Beauty's Romulus, Herd Sire at Coldsprings Farm.

Count is by Coldspring's Beauty's Hardwick, that is out of Vallevue Butterfat Beauty, the same as the dam of Bunny, making him a double Vallevue Butterfat Beauty in the second generation.

Also consigned a young bull, Llan Fair Count's Lucky, May 12, 1946, a son of Count and out of Clear View Farm Kilmac Lucy, 15078—756—Jr3—365C, Pennsylvania State Champion.

Other tops personally selected by our field force sure to please the buyer. We are proud of each of them.

Caroline Archer, Reading
Grant Blouch, Jonestown
Clyde Breneman, Willow Street
John Breneman, Willow Street
Paul Bryan, Perkasie
C. E. Cassel, Hershey
I. A. Cassel, Harleysville
Ernest V. Close, Lawrenceville
Eugene Coskery, Emmanus
J. H. Ferree, Mackeyville
R. H. Ferguson, Kirkwood
Myrtle Funk, Collegeville
D. L. Gallagher, Peach Bottom
Elmer Glick, Smoketown
I. E. Gotshall, Westtown
Gwynllan Farms, Gwynedd Valley
Harold Hayman, Stillwater
Herman Hege, Chambersburg
Wm. Jones, Pine Grove
A. M. Kennel, Honey Brook
Ira M. Kennel, Atglen
Frank Konhaus, Mechanicsburg
Cecil E. Lammey, Honey Brook
Donnell Marshall, Pottstown
Eugene McCoy, West Chester
Sam Meisenhelder, York
Mt. Ararat Farms, Port Deposit, Maryland
Wm. Penrose, Neshaminy
Aaron Riehl, Lancaster
Ernest Ritter, Winfield
James Rodgers, McVeytown
Ed Samsel, Whitcomb
Harry Shenk, Strasburg
Lewis Shoemaker, Kirkwood
Raymond Stierly, Norristown
C. E. & M. K. Zimmerman, Norristown

SALE MANAGED BY: WRITE FOR CATALOGS TO:

PENNSYLVANIA GUERNSEY BREEDERS' ASSOCIATION

1211 Payne-Shoemaker Building - Harrisburg, Pennsylvania

WM. H. JUZI, Field-Secretary—Phone 4-4062

A Combination of Proved Blood Lines That Is Hard to Beat.

ONE OF THE KING–PREDICTION CROSS

McDONALD FARMS GUTHRIE

Sire: MYHAVEN KING, A. R.
(**See page 246, January 15, 1948 Journal.**)

Dam: McDONALD FARMS BETTINA
12113—683—DD
Classified Very Good. A daughter of Foremost Prediction, A. R. (**See page 53, January 1, 1948 Journal.**)

Guthrie is being bred to the daughters of **McDONALD FARMS DEMONSTRATOR, A. R.** (A Prediction son).

The resulting calves from this cross carry 2 crosses to Prediction . . . 1 cross to King, close-up. Check on our Guthrie sons. You will like them.

Bull Calves for sale.

PINE GROVE FARMS
BINGHAMTON, NEW YORK

FEDERAL ACCREDITED
NEGATIVE TO BANG'S CERTIFICATE 1974
GEORGE J. POLLACK, Owner

Argilla Caesar

A Daughter
ARGILLA C. ISABEL

Top Female
Argilla Dispersal
Second Highest
Junior Yearling
of the Breed
TO SELL AT PUBLIC AUCTION
$7,700

Groton House Farm
HAMILTON, MASSACHUSETTS

Address communications to
NORBERT WHITE, Manager
P. O. IPSWICH, MASS.

ACCREDITED — VACCINATED

Gayhead Guernsey Farm

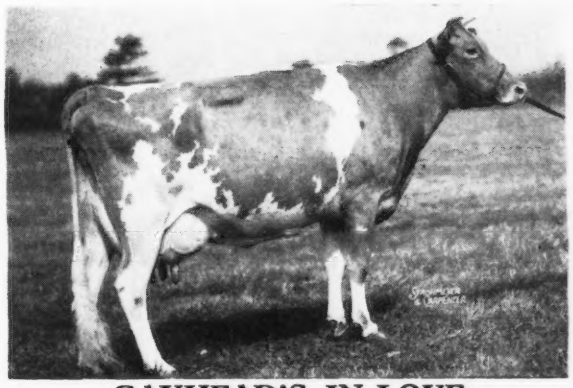

GAYHEAD'S IN-LOVE
15810—864—Sr4—365
(pending)

A direct descendant of
DUKE FAUCETT,
purchased in 1903, and
OLIVE OF CHATHAM,
purchased in 1904.

A daughter of
GAYHEAD'S IMPERIAL

No January tests, so no credits.

Cossackie, N. Y.

Sportsman's HALL

DR. G. L. TIMANUS ★ ★ ★ QUEENSTOWN, MARYLAND

A Foundation Cow . . . Proved Argilla Inheritance

GREAT ELM C. ARLINE

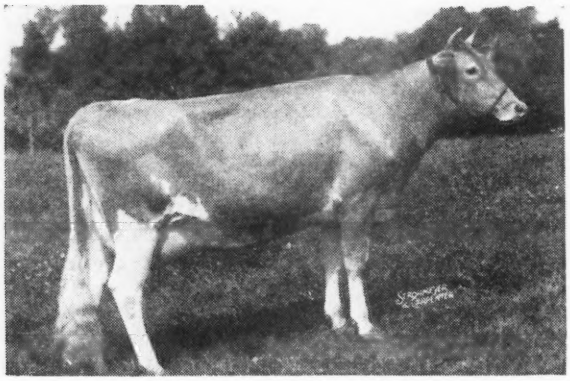

12751—607—Jr2—365C

Sire: GROTON HOUSE CAESAR'S POLINIUS

A son of Argilla Caesar, A. R. that is by Aiyukpa L. Czar, A. R. (**a double Levity**) and out of Palotterie of High Rock, 10 A. R. records—4 over 900 pounds fat.

These and other cows are being bred to

BLAKEFORD HARVESTER

Traces to Blakeford Tranquil and Langwater Lovelorn. Great cows close-up.

FAIRLAWN F. P. JOFFRE

One of the Peerless—Hornet cross and out of an EXCELLENT daughter.

We can usually offer a choice selection of bull calves by these sires and out of cows with A. R. records and backed by proved inheritance.

FEDERAL ACCREDITED NO. 317701 . . . BANG'S FREE NO. 658

We are near Queenstown, on Bennett's Point Road, not far from Blakeford Farms. RAY CARR, Manager

---

No Blanks Here . . . For Sale

MT. LOGAN NOBLEMAN

Born: MAY 1, 1947

Sire: LANGWATER NOLAN

A son of Langwater Patrician, that is by Langwater Pharaoh, A. R., out of Langwater Country Flower, A. R., 15106—790—A (3 A. R. daughters, 4 A. R. sons).

Nolan is out of Wolfpen Noel, 12503—637—F (2 A. R. sons, 4 A. R. daughters).

Dam: FRANCHESTER HERITAGE

12016—521—A

2 A. R. daughters

2nd Dam: Aiyukpa K. Maranda

11245—615—E

2 A. R. daughters include Franchester Soubrette, 11682—600—D.

This calf traces to Country Flower and Steadfast on the top side, Green Meadow Constant and Langwater Eastern King on the bottom side.

MT. LOGAN FARMS

MR. AND MRS. M. D. VAUGHAN
L. M. AND M. E. VAUGHAN } Owners

Chillicothe, Ohio

We Offer For Sale . . .

Two Years Old and Ready for Heavy Service

CLOVERLUCK KING

Born February 19, 1946

His Sire

KITCHENER CLOVERLUCK
16 A. R. daughters including
CLOVERLUCK SHANGRI-LA
11503—600—Sr4—305C—2x
(pending)

ARGILLA LORD HENRY
Son of PALOTTERIE OF HIGH ROCK and double grandson of DOLLY'S FOREMOST OF HIGH ROCK.
20 A. R. daughters including
GEM OF KITCHENER
17785—1035—8 yrs—365C—5th place
VENUS OF KITCHENER
17930—958—A

ALPHA'S AMY OF KITCHENER
10157—476—FHI
14285—718—CC
16542—864—AA

His Dam

CLOVERLUCK PANSY
9463—505—DDD—2x
10025—548—BBB—2x

LINCOLN CLOVERLUCK
Son of BROADMEADOWS MOONLIGHT, in turn grandson of both LANGWATER PHARAOH and LANGWATER MERRY-MAKER.
7 A. R. daughters including
CLOVERLUCK LADY ASTER
10749—551—DDD—2x

NACOMA W. LEADER OF LINDENDELL
7366—378—EEE—2x
4 A. R. daughters
3 more to be tested
All 7 daughters now at Cloverluck.

The few calves that we have from KING look nice, and we have several more cows in calf to him. Our junior herd sire, now in heavy service, is his maternal brother, CLOVERLUCK CARDINAL.

CLOVERLUCK FARM

PEPPERELL, MASSACHUSETTS

JAMES MOTT HALLOWELL, Owner
ROBERT B. SIMPSON, Manager

ACCREDITED
VACCINATED

Typical 1947 Production Records

Made with milking machine (no records by hand milking).

	MILK	FAT	AGE
LYNWORTH FLORA	15914	792	5yrs (365)
GOLDEN GRANGE STAREVA	14806	686	Jr4 (365C)
UPLAND FARM IRENE'S PATRICIA	13613	668	Sr4 (365)
PRINCESS MEADOW OF MANITOU	12768	642	Sr4 (365C)
FRANCHESTER SAINT FLORA	13575	641	Jr4 (365)
JUNO'S PRIDE OF LEA LAND FARM	11863	629	7yrs (365)
CHIEF'S IRMA OF CHESTER	12094	628	Sr4 (365)
GOLDEN GRANGE PAULA	12023	614	Jr4 (365)
IDA MAY OF ELMGROVE	13292	603	Sr4 (365C)
GOLDEN GRANGE W. STARR	12666	589	Jr2 (365)
GOLDEN GRANGE W. SALENA	12920	583	Jr2 (365)
GOLDEN GRANGE W. FOAM	11466	575	Jr2 (365)
GOLDEN GRANGE W. MARCEA	11617	567	Sr2 (365)

These and other good A. R. cows in our herd are being bred to our three sons of Langwater King of the Meads, A. R.

- 1942 -

Top Bull at the Mid-West Sale

MEADOW LODGE KING'S WARRIOR
Dropped: May 23, 1941
Dam: GREEN MEADOW WANDA
14409—617—A
2nd Dam: GREEN MEADOW WILDA
13071—701—EE
2 A. R. sons, 4 A. R. daughters
3rd Dam: GREEN MEADOW WISTARIA
15963—807—A
4 A. R. sons, 6 A. R. daughters

We already have about 50 WARRIOR daughters in the herd. Warrior has left some good daughters to carry on in our herd.

- 1942 -

Top Bull at the Missouri Sale

MEADOW LODGE KING'S RAIDER
Dropped: October 24, 1940
Dam: MEADOW LODGE REX'S TRILBY
11727—537—GG
2nd Dam: COOPER'S AFRICANDER'S TRILBY
15717—641—A
3 A. R. daughters

We now have 40 daughters of RAIDER. More due soon. **You will be impressed by the persistency of the WARRIOR—RAIDER cross.**

- 1945 -

Top Bull Indiana Spring Sale

MEADOW LODGE KING'S OKLAHOMA
Dropped: December 20, 1944
Dam: MOONLIGHT'S GENTIAN
6 consecutive A. R. records
12813—611—GG
13330—620—DD
12056—591—BB
13637—709—AA
16389—881—AA
13223—657—AA
A daughter of Langwater Moonlight, A. R.

- 1946 -

Third High Bull Curtiss Candy Sale

MEADOW LODGE KING'S MASTERPIECE
Dropped: July 1, 1945
Dam: MEADOW LODGE REX'S MARTHA
11634—620—GG
12587—775—E
2nd Dam: COOPER'S WESTERN MARTHA
10186—588—G
10402—597—DD
12178—673—AA
3 A. R. daughters

A full brother is herd sire at Tom Cooper's Farm (sold for $3,200, 1944 Indiana Sale). A maternal sister sold for $2,050, 1945 Mid-West Sale.

ALL 4 BULLS ARE SIRED BY LANGWATER KING OF THE MEADS, A. R.

Their Sons Are For Sale—Send for List of Available Bull Calves

GLEN FARM Newport, Rhode Island

MRS. G. J. GUTHRIE NICHOLSON, Owner

Cows that have completed A. R. Test in 1947.

	MILK	FAT	AGE	DIVISION	T.M.
DANAE'S PRIDE OF THE GLEN	14868	770	Sr2	365C	1048
LADY SNOW OF THE GLEN	14328	738	Sr2	365C	1095*
WALTZ QUEEN OF THE GLEN	13664	676	Sr4	365	1095
MIDNIGHT SUZANNA OF THE GLEN	13291	672	Jr3	365C	1095*
MODISTE OF THE GLEN	12449	664	Sr4	365	1095*
LADY PIROUETTE OF THE GLEN	12345	614	Sr2	365	1095
LADY SCHOLAR OF THE GLEN	14327	612	Sr2	365	1095*
ANNIE LAURIE OF THE GLEN	10465	591	Sr2	365C	1070
LADY GOLDIE OF THE GLEN	11742	584	Sr2	365C	730
COUNTRY GIRL OF THE GLEN	11755	553	Jr2	365C	1095
WAVE OF THE GLEN	10004	519	Sr2	365C	730
WISE GIRL OF THE GLEN	10242	513	Sr2	365	730
LADY NIGHT OF THE GLEN	10265	489	Sr2	365	1095*
LADY MIDNIGHT OF THE GLEN	11258	486	Sr2	365C	730

*(pending)

Three Great Brood Cows Close-Up

MELBA • QUEEN • WISTARIA

Riegeldale Emory's Steadfast, A. R.

His Paternal Grandam

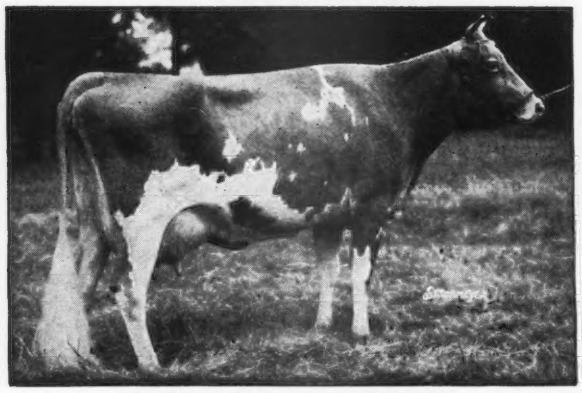

GREEN MEADOW MELBA
15342—963—Sr2 (365C) **World Record**
Dam of 8 daughters, **6 A. R.** and 2 sons, **1 A. R.**
Still breeding at 16 years of age.

His Maternal Grandam

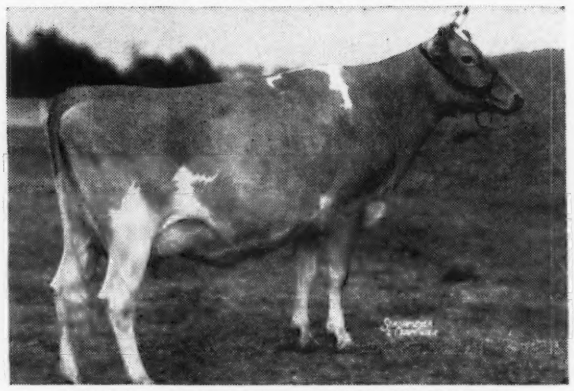

DOUGLASTON CORONATION QUEEN
13860—803—DD
A daughter of Green Meadow Coronation King, A. R. out of one of the best breeding daughters of Green Meadow Coronation Prince, A. R.
She is dam of 2 P. R. sons, 3 A. R. daughters.

STEADFAST is sired by Riegeldale Melba's Emory, A. R. ($30,000) that is out of Melba (see above).

STEADFAST is out of Riegeldale McK. Angel, 9620—512—G, that is by Green Meads Coronation King, A. R. and out of Douglaston Coronation Queen (see above). Angel's sire is by Green Meadow Coronation King, A. R. out of Green Meadow Wistaria, 15963—807—A (5 A. R. sons—6 A. R. daughters).

STEADFAST has six daughters in milk with the first five unselected daughters completing records that average 23½% above the breed average in their class. The six classified as follows: one Excellent, three Very Good, two Good Plus.

STEADFAST calves are now arriving. The BOMBER—STEADFAST Cross Looks Good.

Check on our list of cows bred to STEADFAST. We will have some well-bred STEADFAST bull calves out of our best proved cows for sale.

Graceland Guernsey Farms • Pickerington, Ohio

Please address Communications to: T. B. ACCREDITED—BANG'S ACCREDITED

MR. AND MRS. O. C. BELT, Owners, 288 EAST LONG STREET, COLUMBUS, OHIO PAUL PRIDDY, Manager

WAUKESHA COUNTY

GUERNSEY BREEDERS' ASSOCIATION • Founded 1906

Repeat Customers • Mean Satisfied Customers

We can and will gladly show you conclusive proof that buyers like WAUKESHA Guernseys. For many years the same buyers have been returning to WAUKESHA COUNTY and saying "I'd like another order for cattle—the same quality and type as those you got me the last time. They really did good for me." YES! ! You too will like WAUKESHA COUNTY GUERNSEYS. Let us know your needs. We can find the kind of cattle you are looking for at the right price.

Address all communications to: FRANK FOX, JR., Secretary & Field-man, WAUKESHA, WISCONSIN.

Don't Forget the 36th ANNUAL SPRING SALE, Waukesha, Wisconsin, SATURDAY, APRIL 3, 1948

Presenting . . . Two Foundation Cows in Our Herd

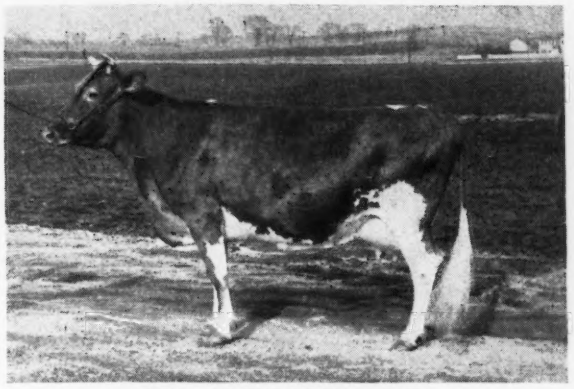

FOX'S LUCKY OF WAUKESHA
Born July 19, 1943
11190—531—Jr2 (365C)
A daughter of Fox's Alert of Waukesha out of a daughter of St. James Philosopher's Vernon.

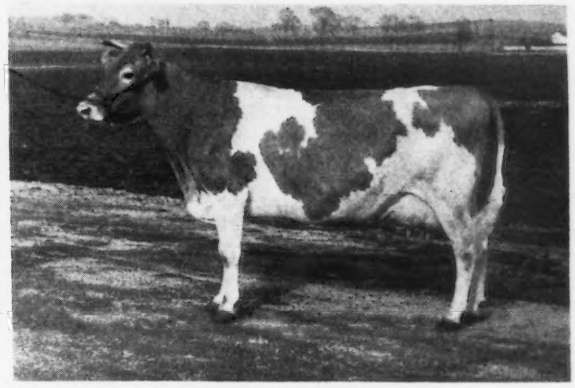

FOX'S BARBEE OF WAUKESHA
Born December 2, 1941
14973—662—Sr4 (365)
A daughter of St. James Philosopher's Vernon. She was 3rd prize Aged Cow, Wisconsin, 1947.

Both of these animals, as well as many more of our good A. R. cows, carry crosses to St. James Philosopher's Vernon, that is by Langwater Philosopher and out of St. James Verlinda, 15510—788—AA.

—These and others are being bred to—

CURTISS CANDY BENNY. Born June 1, 1943 or **CURTISS CANDY LEVITY ECLIPSE.** Born November 20, 1946
Both are out of Betsy of Sleepy Hollow Farm, **14375—865—BB.** Benny is a double-bred Dictator and Eclipse is by Green Meads Levity King, A. R.

FOR SALE . . . A Benny son out of Fox's Gertie of Waukesha, 9003—392—Sr2—365C. She is out of Fox's Goldilocks of Waukesha, 11119—528—EE, that is out of Fox's Goldy of Waukesha, 9399—493—G, that is out of Gusanna's Queen of the Mays, 10939—578—F, 13530—657—A.

VISITORS ALWAYS WELCOME
F. E. FOX & SON

FOX'S GUERNSEY DAIRY

WAUKESHA, WISCONSIN

A Combination of Proved
BUTTERFAT—LANGWATER—LEVITY
Inheritance
CURTISS CANDY LEVITY MAJOR

A son of Green Meads Levity King, A. R. 9 A. R. daughters—3 over 700 lbs. fat. Sire of many show ring winners.

HIS DAM

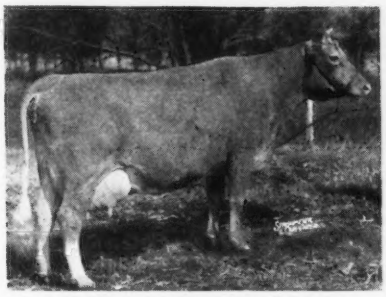

GRENFEL BUTTERFAT BARBARA
15254—671—AA
Classified Very Good

Dam of 2 A. R. daughters and Curtiss Candy Levity Barbara, **full sister to our MAJOR bull.**

She was 1st prize 2-year-old, Wis., Iowa, 1946. **Sold for $3,600.**

Write for prices on bull calves of this proved breeding.

T. B. TESTED . . . VACCINATED AGAINST BANG'S

GRENFEL FARM

WEST ALLIS, WISCONSIN
SEYMOUR BROTHERS, OWNERS

Guernsey Cattle • Hybrid Corn

The blood of
FOREMOST PREDICTION
predominates in our herd.

To further strengthen the Prediction inheritance, we are using —

McDONALD FARMS PREDICTION IDEAL

A double cross to Foremost Prediction, A. R.
—PROVED INHERITANCE—
Prediction has 115 registered daughters, 101 have completed test—25 will have over 700 lbs. fat (a few pending). Sire of 8 Excellent daughters. Winner of Peer Challenge Trophy, 1940, 1941, 1947.

PREDICTION IDEAL is being used on the daughters of McDonald Farms Fowler and McDonald Farms Glenregal.

Bull calves and occasionally a few females are usually for sale.

SEND FOR OUR SALES LIST.

FEDERAL ACCREDITED — BANG'S FREE 29925

GOLDEN KNOLL FARM

J. Frank Bradley & Son—Franksville, Wisconsin

THE GUERNSEY CAPITAL OF AMERICA

TOM COOPER FARMS

275 HEAD • **Backed by 17 years of selective breeding and line-bred to LANGWATER AFRICANDER, A. R.**

Line-Bred To A Great Cow . . .

Meadow Lodge King's Majesty

Line-bred to Martha

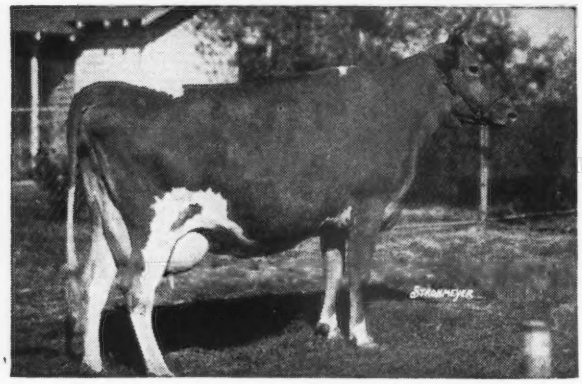

←——COOPER'S WESTERN MARTHA

One of the top brood cows at Meadow Lodge

10186—588—G
10402—597—DD
12178—673—AA

The dam of 6 daughters in the Meadow Lodge herd—2 already A. R.

Meadow Lodge Rex's Martha (below)
Meadow Lodge Queen Martha
10173—575—D

His Dam

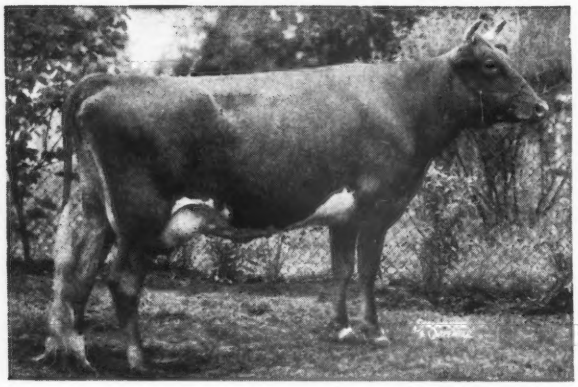

A typical daughter of Martha

←——Majesty's Dam

MEADOW LODGE REX'S MARTHA
11634—620—GG
12587—775—E

A maternal sister to MAJESTY sold for $2,050 in the 1946 Mid-West Sale. On Top of This—His Sire is Langwater King of the Meads—Sire of Green Meads Levity King, $15,000; Meadow Lodge King's Oklahoma, $13,200 and Meadow Lodge King's Maestro, $9,000.

MAJESTY *Sons For Sale*

FEDERAL ACCREDITED FOR T. B. 400329 . . . STATE ACCREDITED FOR BANG'S 3424

TOM COOPER FARMS

TOM COOPER
Owner

Ardmore, Oklahoma

AL GEURKINK
Manager

From the Fern Family . . .

Quail Roost Bright Raider

Born January 21, 1946

HIS MATERNAL GRANDAM

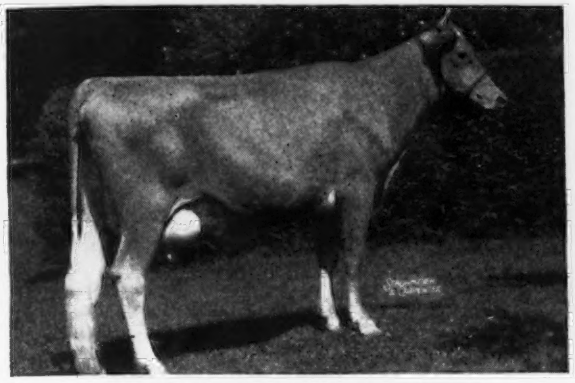

QUAIL ROOST PATIENT FERN
13819—693—A
3 A. R. daughters

HIS MATERNAL GREAT GRANDAM

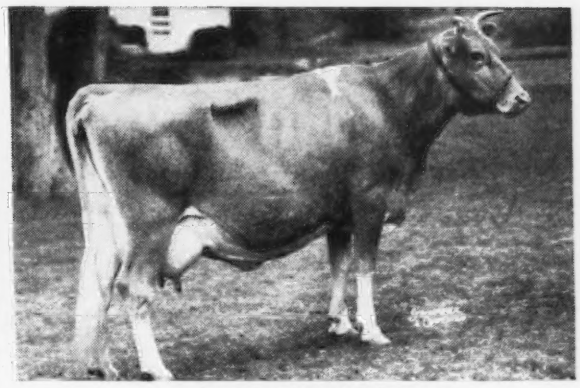

APPIN'S GOLDEN FERN
13671—715—A
6 A. R. daughters
Her Dam: Little Fern of Appin, 15507—742—A
2nd Dam: Fern of Glenville, 15157—815—AA

Fitz says, "We believe this sharp withered, deep bodied, milky cow family, is a good one to tie to; certainly it is one of our best. We have 10 good females of this family and hope to have many more." **WE AGREE AND ARE CONFIDENT BRIGHT RAIDER WILL LIVE UP TO HIS INHERITANCE.**

BRIGHT RAIDER

Sire: BOURNEDALE BRIGHT STAR. A son of Bournedale Sensation and out of Bournedale Bright Eyes, 14433—793—D, 1 A. R. son, 1 A. R. daughter, Bournedale Golden Bunnie, 16009—856—AA. Sold for $10,000.

Dam: QUAIL ROOST ROSE FERN, 11570—623—5yrs.—365C. A daughter of Rose Maxim, A. R., and out of Quail Roost Patient Fern (see above).

BRIGHT RAIDER

This promising young bull is being bred to the daughters of Quail Roost Prince Solomon. If you are interested in a MAXIM bull that has some of the proved FERN inheritance — a BRIGHT RAIDER will do the job.

HOMEWOOD FARMS

AGRICOLA, VIRGINIA

10 miles northwest of Lynchburg, Va., on Routes 29 and 130

D. H. DILLARD, Owner

E. H. WETMORE, Manager
S. M. CORRELL, Herd Manager

Address all correspondence to GEORGE MUNRO, % OLD DOMINION BOX CO., LYNCHBURG, VA.

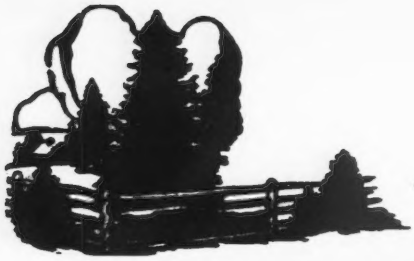

BANG'S ACCREDITED 278
T. B. ACCREDITED 540823

Spruce Shadows Farm

Traces 181 times to May Rose 2d
10 times to Langwater Dairymaid

LANGWATER LIBERATOR

Sire: **Langwater Patrician, A. R.,** herd sire at Wethersfield Farm.

His Paternal Sister

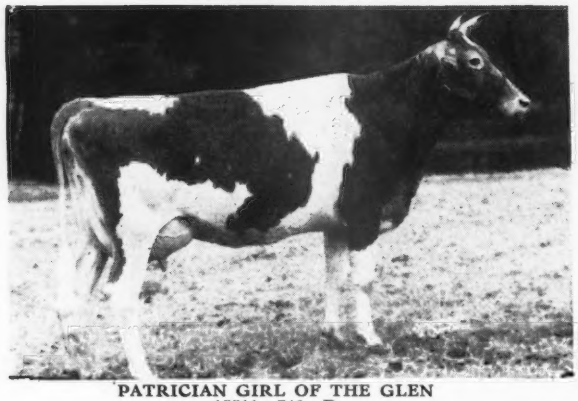

PATRICIAN GIRL OF THE GLEN
15511—748—D
14916—650—7yrs—365C in 234 days

His Dam

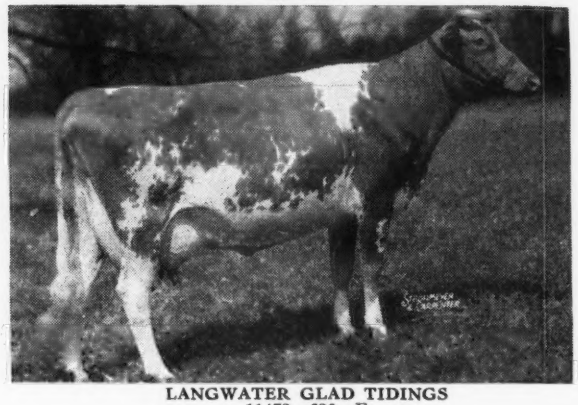

LANGWATER GLAD TIDINGS
11473—630—E
15913—793—6yrs—365 (pending)
A Langwater Valencian daughter

Liberator carries the right inheritance to do well.
Liberator's Get is most pleasing.
Liberator sons are for sale out of Top A. R. cows.

JAMES E. KELLEY, Owner — LEONARD MESSER, Herdsman — A. L. Squire, Supt. of Guernseys

ROUTE 3, RICHFIELD STATION, MINNEAPOLIS 9, MINNESOTA

WANTED TO BUY

8 Guernsey heifers or cows to freshen in March.

11 Guernsey heifers or cows to freshen in April.

7 Guernsey heifers or cows to freshen in May.

12 Guernsey heifers or cows to freshen in June.

●

Must be vaccinated and clean and from accredited herds. Prefer cows and heifers from dams with A. R. or D. H. I. A. records.

●

Prefer them in groups of eight as Van will haul this number.

●

WRITE TO

R. A. McLaughlin

Maegeo Farms - Lexington, N. C.

GEO. S. COBLE, Owner

E. L. WILKERSON, Herd Manager — R. A. MCLAUGHLIN, Superintendent

Guernsey Pedigree Specialists

Established in 1915

New Price Schedule
Effective December 1, 1946

Number of Ancestors	Size of Blank	Typewritten (Two color) 1 copy	Ditto (Two color) 10 copies	20 copies
14	8½" x 11"	$1.25	$1.75	$2.25
14	14" Square	1.75	2.00	2.50
30	14" x 16"	2.00	2.50	3.00
30	4¼" x 7¼"	1.00 (pocket loose-leaf)		
62	14" x 17"	3.25	3.75	4.25

Carbon copies of any of the above $.25 additional

124 17½" x 23½" 7.50
(On cardboard, suitable for framing).

NOTE: On all ditto pedigrees, 10 or 20, there is no additional charge for master copy.

In ordering pedigrees, please furnish name and herd book number and date of birth of animal to be pedigreed, as well as name and herd book number of sire and dam and grandsire and grandam on both paternal and maternal sides

Send for samples and prices direct to

Ithaca Sales and Pedigree Company

513 NORTH TIOGA ST., ITHACA, NEW YORK

Telephone 3522

GRAYCE FARMS

DALTON — REGISTERED GUERNSEY CATTLE — PENNA.

ROBERT Y. MOFFAT, OWNER

FARMS AT FLEETVILLE LACKAWANNA COUNTY • • • JOHN R. SAMWORTH, MANAGER

It's the Females That Make the Herd

Some of Our 1948 Pa. Farm Show Winners

GRAYCE FARMS F. S. ENCHANTRESS
1st heifer calf and Junior Champion.

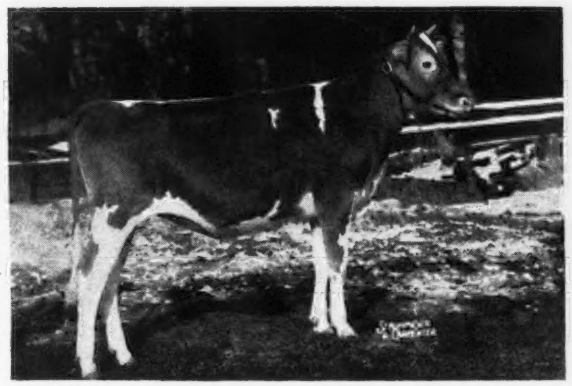

We bred her, also her sire, Grayce Farms Fairy Star, a line-bred Cherub Queen of the Prairie.

LOCUSTCREST HUSTLE PRIMA
1st 2-year-old, 1st Dairy Herd.
Senior and Grand Champion.

By a son of Myhaven King.

ONA'S BEAUTY OF BRINTON FARM
1st Senior Yearling.

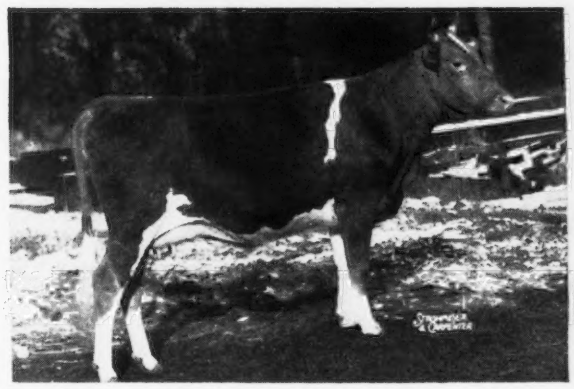

Due February 17, 1948, to McDonald Farms Gallant.

LINDY'S FANCY OF BOLTON
1st 4-year-old, 1st Dairy Herd.

By a son of Bolton's Sybarite King.

A serviceable son of McDonald Farms Gallant to H. Pate's, March 19, Sale.
A serviceable son of Coldspring's Hardwick's Royal to Pa. G.B.A. Sale, March 10.

LEIGH LAWRENCE *Owner* • HERNDON, VIRGINIA • CHESTER CISSEL *Manager*

FOUNDATION COWS

We now have in our herd . . .

14 daughters of McDONALD FARMS HIS EXCELLENCE
(Foremost Prediction—Coronation Monita)

12 daughters of MT. ARARAT'S SIR LUCKY
(Maple Lane Fashion's Steadfast—Maple Lane Africander's Lucky)

6 daughters of BENTON'S STAR BRIGHT
(Wolfpen Nestor—Benton's Star Glow)

8 daughters of FRANCHESTER RUGGED
(Langwater Reflector—Barkrest Warrior's Daisy)

These and other good cows are being bred to our 2 sires

CAUMSETT BROADCASTER
A Dynamo son out of the Gloria family.

CAUMSETT PIONEER
A High Strung—Dynamo cross.

Bull calves out of these cows and by these bulls are usually for sale.

Our New Sire . . .

WEY ACRES LEVITY CANDY

Born OCTOBER 6, 1946

Sire: **Coronation Levity Prince, A. R.**
$11,000 a son of Coronation Levity, 10115—577—GG, 15252—867—A, $15,000, she out of Shuttlewick Levity, 16896—804—G.

His Dam

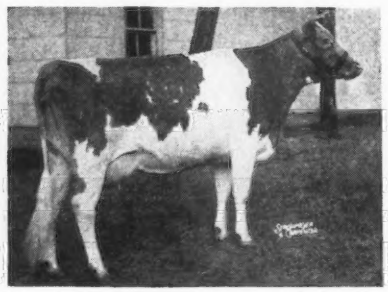

CURTISS CANDY LEVITY MARY
13433—708—Sr2—365 (pending)

2nd Dam: **Calculator's Marigold**
11374—606—FF 15183—717—BB Classified Excellent

Keep Your Eye On Levity Candy . . .
. . . His Sons Will Soon Be Arriving

O-KAY FARM

R. D. 2, West Salem, Ohio

1 mile southeast on Congress Road

OTTO C. KLINE WM. COLBERT, Owners

IF you want a bull calf backed by high production inheritance close-up

IF you want a bull calf backed by proved and popular blood lines close-up

IF you want an outstanding bull calf

THEN
LOOK THIS ONE OVER AND
DON'T OVERLOOK HIM

A Defender—Prospect Cross

WHAT A COMBINATION
FOR SALE...
Bull calf, born December 18, 1947

His Sire: **DEFENDER OF WARE**
A Breed Improving Sire. His first 4 unselected daughters show an increase over their dams of 1894 lbs. milk, 60 lbs. fat. He is out of the great cow, Blossom of Ware—last 3 records over 950 lbs. fat. 4 records average 17165—911—2 immature.

His Dam: **COUNTY BELLE OF WARE**
16983—806—6 yrs.—365C (pending). She is one of those good daughters of our proved sire, Green Meads Prospect, A. R.

WE RECOMMEND THIS CALF
SEND FOR PRICE
AND COMPLETE PEDIGREE.

ACCREDITED — NEGATIVE

Greenway Farm

WARE
Massachusetts

G. H. TIMMINS, Owner L. B. WILSON, Superintendent

Our Junior Herd Sire

TRACES to the SUPERB'S FLOWER and FLORHAM CRYSTAL FAMILIES

Gardenville King's Romeo

Born JANUARY 18, 1947

His Sire

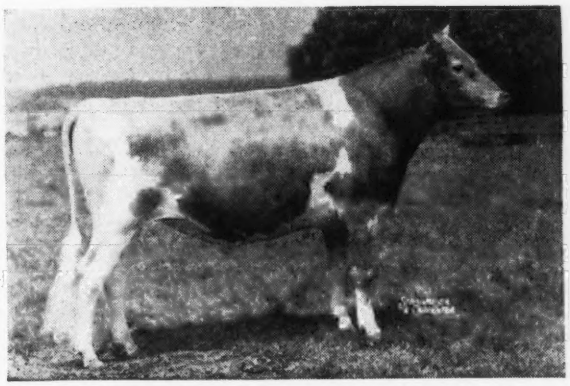

GARDENVILLE CORONATION KING
Sold for $45,000 at the Gardenville Dispersal
Highest priced Guernsey ever sold at public auction.

His Dam

PINE MANOR KING'S ROMANCE
Sold for $3,500 at the Gardenville Dispersal.
11376—551—Jr2—(365)
14061—696—Sr4—(365C)

Great Cows Close-Up

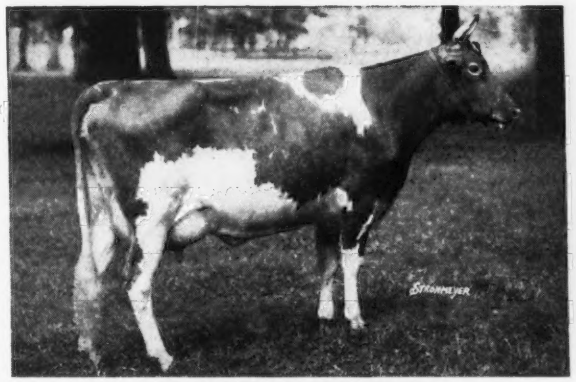

FLORHAM CRYSTAL
15532—847—EE
17717—966—AA
A daughter of Langwater Country Gentleman, A. R.
Sold for $6,100 at 14 years of age.

His Maternal Grandam

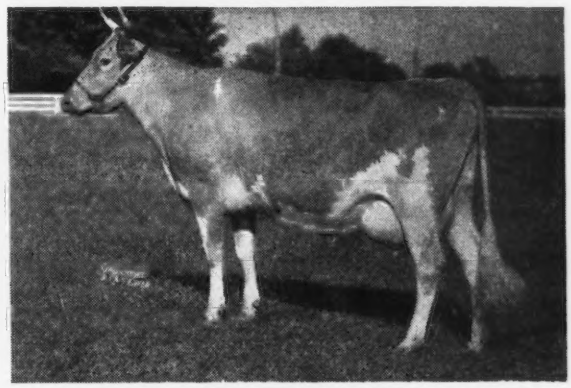

DOUGLASTON KING'S CHARLOTTE
15228—828—FF
19751—988—AA
A daughter of Douglaston Coronation King, A. R.
Sold for $11,000 at 13 years of age.

This young bull combines proved blood lines longevity—high production inheritance top and bottom. **Romeo** is a double grandson of Coronation King of Pine Manor, A. R. that sold for $11,500 at 10 years of age. **Romeo** is line-bred to the Superb's Flower family (**13 direct descendants sold for $107,375 in the Gardenville Dispersal**).

No Romeo sons yet . . . BUT we do have two outstanding bull calves by Coldspring's Beauty's Lycoming (**from the Beauty family**).

Send for our 1948 bull list

ROVADALE FARMS - Montoursville, Pa.

V. J. ROVA, Owner — T. B. ACCREDITED . . . BANG'S FREE — JOHN M. BRINTON, Manager

YAKIMA VALLEY . Washington

MISS LUCY SCUDDER, Yakima, Washington
J. F. SCOTT, Yakima, Washington
MEEKER BROS., Sunnyside
R. H. BIDSTRUP, Wapato
A. WINTERS, Wapato
E. M. RUSSELL, Zillah

In the Famous Yakima Valley of Washington

Scudder Ranch Dairy has been breeding MAY ROSE Guernseys since 1925, and testing continuously from 1927.

The greater part of this time line-breeding to Langwater Traveler through his famous sons, CHICONA BELMONT and CHICONA SANDY, and his equally famous daughter, BUTTERNUT OF CHICONA.

Young stock for sale, visitors are always welcome

SCUDDER RANCH DAIRY

City of Roses
Come to Portland in '48
71ST ANNUAL NATIONAL CONVENTION MAY 19

Box 21
Yakima, Washington

A Double Hornet with some LEVITY Added

LONE ELM FEDERAL

Born DECEMBER 5, 1945

His Maternal Great Grandam

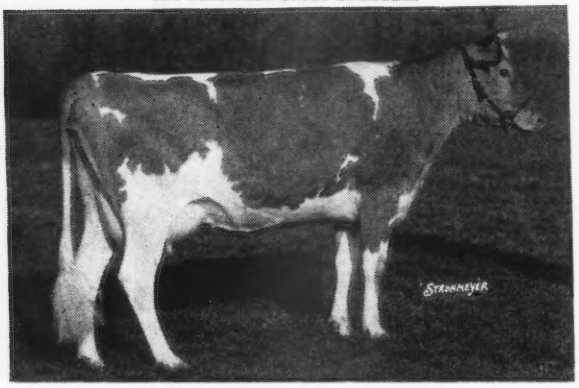

FRANCHESTER SAFFRON
13987—795—A
3 A. R. daughters
Third prize aged cow, N. D. S., 1940. A daughter of Langwater Shah, A. R. out of a daughter of Green Meadow Constant, A. R.

Federal is by a son of Coronation Leader—that is out of Coronation Levity. He is out of Fairlawn K. Hedy, 9921—535—Jr2—305C—2x. He traces to Green Meadow Hornet top and bottom.

Kingendale Guernsey Farm

Route 7 **Muncie, Indiana**

DARIUS KINGEN and SON

A Promising Young Sire

NELAN'S BORDER KING

Born: APRIL 3, 1946

Sire: ROYAL CRESCENT, A. R.
He is by Horn's Joan's Crescent and out of Horn's Clarissa, 18434—884—AHI, 17966—909—AA. **Border King is a paternal brother to our herd sire—Nelan's Peacemaker** (see page 432, February 1, 1948, Journal).

Dam: BROADLAND MAVOURNEEN
12876—572—C
1 A. R. daughter
A combination of Green Meadow—Butterfat blood lines.

BORDER KING is being used on the daughters of NELAN'S PEACEMAKER and the resulting calves will carry a double cross to Royal Crescent, A. R.

HIGH SPRINGS FARM

Clayville, Pennsylvania

JAY G. NELAN & SONS

Monarch's First Daughter Finishes With ...

WILLOWBROOK MONARCH DARLINE
(picture taken 10 months in milk)

600 Butter Fat (Sr2)

WE WERE CONFIDENT MONARCH'S PROGENY WOULD PRODUCE . . . AND HERE IS OUR FIRST PROOF.

WILLOWBROOK MONARCH DARLINE just finished with 13264—600—Sr2—365.

DARLINE was purchased by us with her sire and comes from an untested bottom line. She was shown three times; 2nd 2-year Thumb District, 1946 (dry)—2nd 3-year Thumb District, 1947—4th Michigan State Fair, 1947 (11 months in milk).

FLYING HORSE MASTER'S MONARCH is the son of FLYING HORSE ROYAL ROSE, 22558—1154—5yrs—365C—1050 T. M., 15059—853—GG, the only Guernsey to make a World Record as a 2-year-old and 5-year-old. His 3 nearest dams average 18386—1010, 7 nearest dams average 15775—877. His 7 nearest sires each have one or more World Record or Class Leading daughters.

MONARCH is being bred to daughters of CESOR PONTIFF'S ANCHOR, whose first 12 daughters to freshen average 11569.4—533.7, all immature, 2 four-letter, and the rest, except two, double-letter, showed an increase of 1390—53.3 over their dams (mature equivalent, 3x milking).

LET THIS INHERITANCE GO TO WORK FOR YOU

COLBY DALE FARMS
ROMEO, MICHIGAN

Inquiries Welcomed

HOWARD H. COLBY, Owner
J. D. McKELVEY, Manager
HAROLD L. HAYES, Herdsman

A Combination of The Best

Doubling up the blood of
Langwater Philosopher through the blood of
ALFALFA FARM PHILOSOPHER A. R.
ST. JAMES PHILOSOPHER'S BARBEE, A. R.
15215—774—C
17303—915—A
15014—734—8yrs. (305C)

Both Champions — Both Proved.

Considered by many to be
Philosopher's outstanding son and daughter.

The blood of these 2 predominate our herd through—

ARGILLA GENERAL LEE, A. R.
A son of Alfalfa Farm Philosopher, A. R., and undefeated National Grand Champion, 1941.

ST. JAMES CHAMPION BOBBY, A. R.
A son of St. James Philosopher's Barbee (see above).

You can buy this proved—popular inheritance.

The Oldest Guernsey Herd in Kansas
Registered Guernseys for 40 Years

RANSOM FARM
HOMEWOOD, KANSAS
Registered Guernseys Since 1906
13 Miles Southwest of Ottawa on U. S. 50-S

ACCREDITED — NEGATIVE

W. G. RANSOM, Owner W. G. RANSOM, JR., Manager

Prediction — King Inheritance

McDONALD FARMS KANE
Born: JULY 21, 1945
HIS DAM AND FULL SISTER

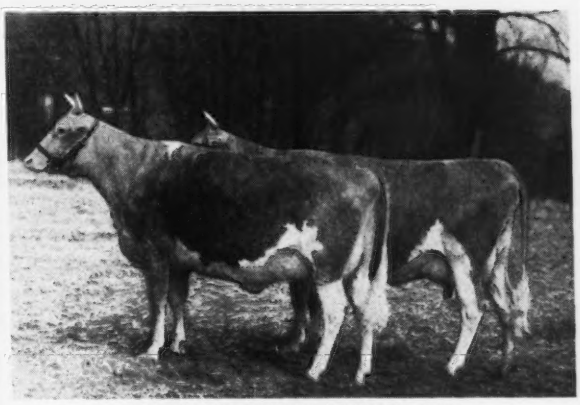

McDONALD FARMS GEORGIA (left)
10644—558—G
13462—662—Sr4—365 in 312 days
McDONALD FARMS FLAME (right)
11702—605—E

Georgia is Kane's dam and Flame is his full sister. Kane is a maternal brother to McDonald Farms High Jilda, 12385—626—Jr2—365.

A full brother to Kane was purchased by Crocker Farms, Cortland, New York.

KANE IS LINE-BRED TO FOREMOST PREDICTION AND MYHAVEN KING.

A paternal sister, McDonald Farms Gov Innocence ($7,500) was 1st prize 3-year-old, National Guernsey Show, 1947.

You can buy this proved inheritance through a son of KANE.

MARSH FARMS
CLARENCE MARSH, Owner **CANANDAIGUA, N. Y.**
Accredited . . . Bang's Free Cert. No. A857

From the HERA Family

This Inheritance Has Always Been In Demand . . . At Gardenville a maternal sister and her 3 daughters sold for $8,750.

CAVALIER COMES FROM THIS FAMILY

GLENBURNIE CAVALIER Born AUGUST 12, 1940. Several outstanding daughters are now in milk. He is sired by Glenburnie Independent 2d, A. R., that is by Glenburnie Independent, A. R. and out of Lady Mary of Pinebrook, 13215—600—EHI, 14578—669—BHI.

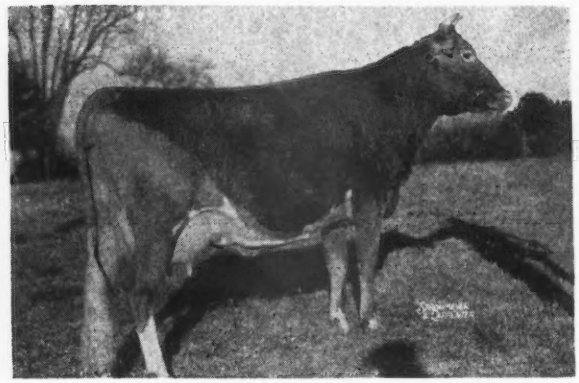

CAVALIER'S MATERNAL SISTER

GLENBURNIE PRINCESS HERA 3d

14312—658—G
16118—735—E
17442—832—BB

Sold in 1941 for $3,000.

Resold in 1947 for $2,750. 2 full sisters out of Hera 3d sold for $3,000 and $2,100 in the Gardenville Dispersal.

CAVALIER is out of Glenburnie Princess Hera, 14019—696—AA (6 A. R. daughters). A great proved cow family.

T. B. ACCREDITED 520435 . . . BANG'S FREE NO. 10

LYNDALE FARM - Box 308 - Kingston, New Jersey

J. LESLIE YOUNG, Owner

A son of old PREDICTION

McDONALD FARMS DESIGNER

Born AUGUST 10, 1938

Proved Inheritance . . .

DESIGNER is by Foremost Prediction—sire of 8 Excellent daughters. Winner of Peer Challenge Trophy, 1940, 1941, 1947. Sire of 7 first 1941 N. D. S. Sire of 4 firsts 1947 National Show. 25 daughters over 700 lbs. fat (pending).

DESIGNER is out of Rockingham Ultra Star, 10538—533—F, that is by Langwater Holliston—sire of Langwater Levity, A. R.

DESIGNER has been bred to some of our very best cows. Send for a list of cows that are in calf to Designer or check on the Designer sons we now have for sale.

His Sons for Sale . . . You will like them.

YOCLIFF FARM ALVIN SUTLIFF, Owner **Benton, Pennsylvania**

They are Breeding

LEVITYS

on the

LAUXMONT FARMS

using

CORONATION OMAR
CORONATION GOLD BOND
SIERRA MANOR LEVITY VALOR
NORMANDY LEVITY LAUXMONT

Wrightsville, Pa.

FOR SALE . . .

A Levity-bred Bull

GUERNSEY GROVE IDEAL

Born AUGUST 27, 1943

Sire: KITCHENER FEARLESS, A. R. A son of Douglaston Prince Royal, A. R. and Gem of Kitchener, 17785—1035—8yrs (365C) CLASS LEADER 5th Place. Gem has 5 A. R. records, 683—FF; 770—D; 801—A; 997—7yrs (365C); 1035—8yrs (365C).

Dam: GUERNSEY GROVE NANCY
9359—528—AA—715 T. M. (2x)
2 A. R. daughters.

Ideal's 7 nearest dams average 11362—609. Through his paternal grandsire—Prince Royal—he traces to MIRTH—LEVITY.

UNDULATA FARMS

Shelbyville, Kentucky, Route 5

JOHN M. GOWIN, Manager

Tarbell Guernsey Farms

FOUNDED 1816

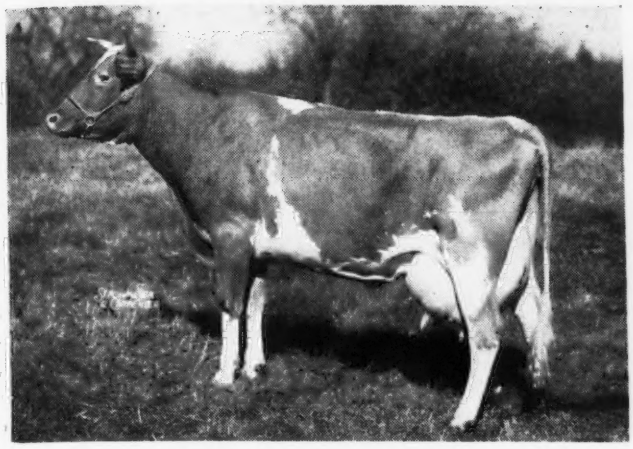

TARBELL FARMS RADIANT MITZI

11620—548—Sr2—305C (2x)
15849—711—Jr4—365 (3x)
16186—720—5yrs.—305C (3x)

HAS JUST COMPLETED HER 4TH CONSECUTIVE RECORD WITH 16196—711—6yrs.—305C—3x (pending). — HER THIRD CONSECUTIVE RECORD OF OVER 700 FAT AND HER SECOND CONSECUTIVE RECORD OF OVER 700 FAT IN THE 305C DIVISION.

The high productive ability of Mitzi did not come "By Guess and By Gol." She was bred for production.

Her sire is **TARBELL FARMS NOBLE LEADER,** 30 A. R. daughters, a paternal grandson of **LANGWATER VALOR AND MIXTER FAITHFUL,** and his dam is **TARBELL FARMS ROYAL LENDA,** 20508—1109—Jr4—365—World Record, with 2 A. R. sons, 1 A. R. daughter, 1 daughter on test.

Her dam, **TARBELL FARMS PEERLESS MITZI,** made 9491—493—Jr2—305C (2x), 12870—618—Jr3—365C (774 milkings), 13146—613—AHI (612 milkings), and has 3 A. R. daughters.

Her maternal grandsire is **FOREMOST PEACEMAKER,** 130 A. R. daughters including **TARBELL FARMS PEERLESS MARGO, 18501—1013—Jr3—365C—WORLD RECORD.** Peacemaker now has more A. R. daughters than any living Guernsey sire and will soon have more than any Guernsey sire has ever had.

Her maternal and paternal grandsire is **MAY ROYAL'S HOLLISTON,** 136 A. R. daughters, world champion Guernsey sire in number of A. R. daughters, and sire of the World Record Jr4-year-old, Tarbell Farms Royal Lenda.

Her full sister made 11759—598—Jr2—305C (2x) and was only recently displaced as a Class Leader.

Mitzi has given us three daughters—TARBELL BRIGHT MITZI, 11028—445—Jr2—305C (2x); TARBELL PEERLESS MIRA MITZI, 8777—448—in 275 days on twice-a-day machine milking, still on test; and TARBELL PEERLESS MIA MITZI, due with first calf in August.

FOR SALE: SEVERAL ATTRACTIVE YOUNG BULLS CARRYING THE SAME BREEDING AS THE MITZIS. ALSO A FEW CHOICE HEIFER CALVES. PEDIGREES WITH FULL INFORMATION ON REQUEST.

VISITORS ALWAYS WELCOME

FEDERAL ACCREDITED — 535 HEAD — N. Y. STATE NEGATIVE APPROVED

TARBELL GUERNSEY FARMS

Chenango County
SMITHVILLE FLATS, N. Y.

FULLY ACCREDITED—VACCINATED

PRODUCERS OF
GOLDEN GUERNSEY MILK

Falcon's Flight Farms

★ HERD FOUNDED 1906 ★ CONTINUOUS A.R. TESTING SINCE 1917 ★

THE RIGHT COMBINATION

Success with Guernseys depends upon a series of the **right** combinations.

Good Type	. . .	High Production
Quality Breeding	. . .	Proper Feed and Care

We think we have the right combination of blood lines.

GREEN MEADOW—CORONATION AND MAY ROYAL

We also like to think that our Guernseys have the above mentioned Right Combinations.

Breeding stock for sale which will help **you** get the Right Combination.

Visitors are always cordially welcome. Correspondence is invited.

ESTATE B AUSTIN CHENEY, Owner
ARTHUR H. MAY, Manager
HENRY JENSEN, Herdsman

Litchfield, Connecticut

Leafy Lane Farm
REGISTERED GUERNSEYS
DR. AND MRS. R. A. CRAIG ★ KOKOMO, INDIANA

MATCHLESS SONS FOR SALE

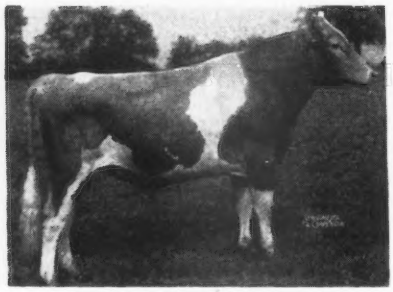

GAYOSO LEVITY MATCHLESS

Born JANUARY 25, 1945

Sire: CORONATION VICTOR

Line-bred to Green Meadow Coronation Prince, A. R. and Green Meadow Coronation King, A. R. He is out of Green Meadow Levity, A. R. that is out of Shuttlewick Levity, A. R.

Dam: WYEBROOK MATCHLESS DUTCHESS

12655—619—FF. A double granddaughter of Wyebrook Matchless, A. R. (Sr. and Gr. Champ., N. D. S., 1936) a son of Langwater Philosopher, A. R. out of a daughter of Green Meadow Coronation King, A. R.

Send for prices and pedigrees on our available Matchless sons.

CHANCY YODER, HERDSMAN

LAUREL LOCKS GUERNSEYS

SAME FARM
SAME BREED
SAME OWNERSHIP
SAME MANAGEMENT
SAME PROGRESSIVE PROGRAM
20 YEARS

DONNELL MARSHALL MILLER C. LONG

Pottstown, Pennsylvania

Can we be of help to you?

If you are in need of a herd sire.
If you want to buy some females.

→ Don't Overlook The ←
Russell George Sales Service

We are in a position to
sell your herd at private treaty or at public auction. Write us for details and we shall be pleased to discuss your problems.

We can supply you with
One—Two—Three—OR A CARLOAD when in need of Guernseys.

30 YEARS WITH GUERNSEYS

RUSSELL GEORGE SALES SERVICE
Lebanon, Indiana

Announcing . . . Come to Portland in '48
71ST ANNUAL NATIONAL CONVENTION MAY 19

THE WESTERN GUERNSEY SALE

MAY 20, 1948

Pacific International Livestock Exposition, Portland, Oregon

The day following the annual meeting of The American Guernsey Cattle Club.

The Best in the West

Breeders in five states go all out to let the committee:

Frank Meyer, Chairman, Delphi Dell Farm, Olympia, Washington; M. C. Fleming, Wandamere Farm, Troutdale, Oregon; Charles J. Pritzl, Prestdale Farm, New Plymouth, Idaho; Vic Gray, Van De Kamp Farm, Woodland, California; Dwyth M. Daines, Cache Meadow Farm, Logan, Utah.

take the best they had in BREEDING FOR PRODUCTION—TYPE—TRANSMITTING ABILITY

The sale committee, covering the five states, traveled a total of at least 7000 miles selecting the cattle for the spring sale. They had wonderful cooperation from the breeders, and have lined up a very true picture of the western-bred cattle.

65 FEMALES --- 3 BULLS

Consisting of CLASS LEADERS—1947 Grand Champion P. I.—undefeated cows in class—progeny of Class Leaders and Excellent Cows. THE SALE OF SALES where certified seed stock will be offered the Guernsey Breeders of America—The Best in the West.

Make your plans now to attend the Annual Meeting of The American Guernsey Cattle Club, May 19, and the sale the following day, May 20. All to take place in PORTLAND, OREGON.

For further information and catalogs, contact:

THE AMERICAN GUERNSEY CATTLE CLUB

302 Corbett Bldg., Portland, 4, Oregon.

South Wind Farms

REGISTERED GUERNSEY BREEDERS
Fully Accredited

EARL GROTH, *Owner* FLOYD KRAUTER, *Manager* OSSIAN, INDIANA.

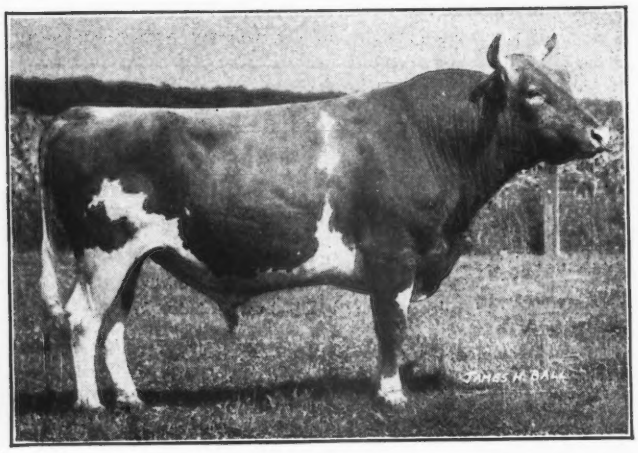

McDonald Farms Hoosier

Sire: FOREMOST PREDICTION, A. R.
8 Excellent daughters. Winner Peer Challenge Trophy, 1940, 1941, 1947. Sire of animals that won 7 firsts at the 1941 N. D. S. and 4 firsts at the 1947 National Guernsey Show. 25 daughters over 700 lbs. fat, (a few yet to be verified).

Dam: McDONALD FARMS DELILAH
13321—677—G, 14874—753—A
Classified Very Good (high)
She is by Myhaven King, A. R., out of Hardwick's Gypson Secret, 14030—758—AA. Classified Excellent (92).

For Sale . . . South Wind Hoosier's Alert

Born: SEPTEMBER 29, 1947

A SON OF HOOSIER OUT OF ADELLA

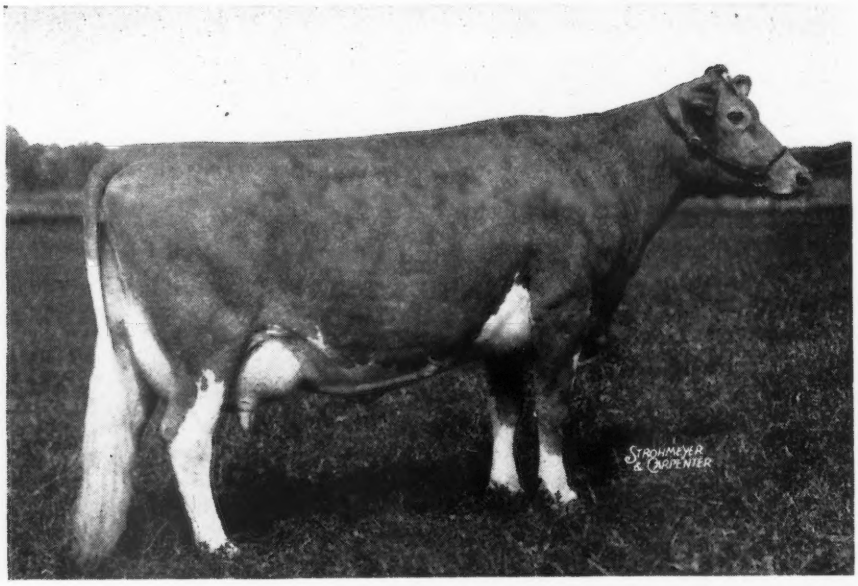

BOULDER HILL'S ADELLA
15970—671—6yrs—365C
A daughter of Ridglydale's Alert Challenger and line-bred to Green Meadow Alert, A. R.

A maternal sister to HOOSIER'S ALERT was purchased by O. C. Belt, Graceland Guernsey Farm, Pickerington, Ohio, for $925 at the Ohio Guernsey Classic, 1947.

SEND TODAY—DON'T DELAY—FOR PRICE AND COMPLETE PEDIGREE ON THIS HOOSIER SON OUT OF ADELLA.

ESTATE EARL GROTH, Owner **OSSIAN, INDIANA** FLOYD KRAUTER, Manager

Consigned to

Western Guernsey Classic

☆

Merced, California

April 12, 1948

Senior Yearling Heifer—ADOHR CLIPPER'S JANE

Born: JUNE 20, 1946

Sire: ADOHR ELDOR CLIPPER

Dam: ADOHR SUPREME JASMINETTE
12942—639—Jr3—365—1095 T. M.

Just bred to Rosewald Peter Pan, a son of Langwater Darius out of Coldspring's Romulus' Dimple that has a record of 704 fat in BB. Peter Pan was Junior Champion Bull, 1947, at California State Fair, Sacramento; Pacific International, Portland; Great Western, Los Angeles.

Age Cow—ADOHR TROJAN FERN

Born: NOVEMBER 28, 1941

Sire: CASCADE TROJAN

Dam: ADOHR FERN

Due to calve April 5, 1948. Bred to Surrogate's Lubas of Adohr.

Adohr Trojan Fern has just completed an A. R. record of 14512—782—5yrs.—365 days 3x (pending).

Age Cow—ADOHR ELDOR PAULINE

Born: OCTOBER 26, 1942

Sire: ELDOR OF ADOHR FARMS

Dam: ADOHR CASCADE PAULA
14410—735—G (California State Record).

Due to calve May 29, 1948. Bred to Adohr Fantine Leader.

Adohr Eldor Pauline is now on test and in 252 days has 13924—668, and we are confident that she will break the 900 pound mark.

Pauline is a half-sister to Adohr Lubas Patriot, the bull Adohr recently shipped to England.

ADOHR CAMARILLO FARM CAMARILLO, CALIFORNIA

M. H. ADAMSON AND R. R. ADAMSON, Owners

A Frolic from the Topsy Family . . .

MAPLE LANE TOPSY'S FROLIC

We already have 20 daughters of this bull in the herd. They are most pleasing and we feel confident that you'll agree when you see them.

Two Daughters On Test

MAPLE LANE FROLIC'S JACQUELINE	10691	493	Jr2—305C	3x (pending)
MAPLE LANE FROLIC'S ETTA	8391	458	Jr2—305C	3x (pending)

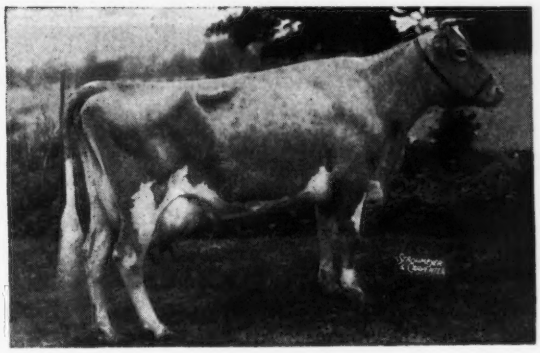

HIS DAM

◄ **MAPLE LANE TOPSY**
13383—790—G
14620—825—CC
Former Class Leader

2nd Dam: Heweshurst Berdena
11147—635—GG
13592—797—AA
3 A. R. daughters.

TOPSY'S FROLIC is sired by Langwater Frolic, A. R., that is by Langwater Pharaoh, A. R., and Langwater Merriment, 15932—748—A.

HIS SONS FOR SALE . . . CHECK ON THE TOPSY'S FROLIC SONS THEY ARE THE RIGHT SORT

MAPLE LANE FARMS • Kingston, New York

A. H. CHAMBERS, Owner — T. B. ACCREDITED—BANG'S FREE NO. 171 — T. J. DOYLE, Manager

HIGH MOWING FARM

presents

Foremost Diamond Jim

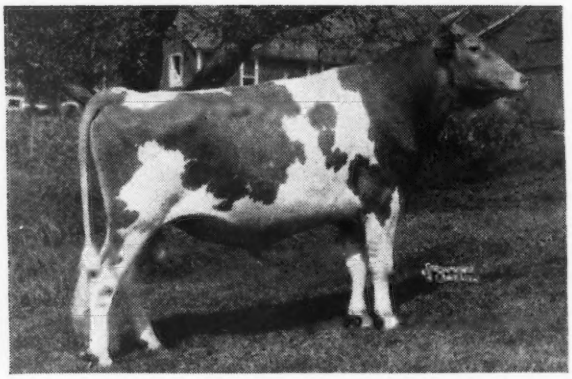

Sire: MAJESTY'S FEARLESS *Dam:* MAY ROYAL'S FLECKIE

We are pleased to announce the sale of an outstanding son of Diamond Jim to the Foremost Guernsey Association. This calf is a full brother to our Junior herd sire, High Mowing Aristocrat.

Both of these calves are sired by Diamond Jim and are out of Foremost Acme's Loyalty. Loyalty is now on retest as a Jr. three-year-old—365 and in 195 days has 10274 milk and 443 fat. Acme's Loyalty is a daughter of the great cow, Foremost Loyalty, 18229 milk, 856 fat, CC, and she is a maternal half-sister to Foremost Hermes that is the herd sire at North Farm, Bristol, Rhode Island.

Great cows are plentiful in the pedigrees of these two youngsters. A few of the great ones are: Peach Blossom of the Prairie, Mixter Faithful, Langwater Remembrance, Valor's Charity, Foremost Lida, twice a World Record cow, Valor's Faithful, a World Record cow and the dam of Foremost Royal Valor and Foremost Prediction.

Our hope is that these two sons of Diamond Jim will produce the outstanding type and production that their sire inherits from his noteworthy ancestors.

HERD FEDERALLY ACCREDITED :: STATE BANG'S FREE

HIGH MOWING FARM

Wilmington, Vermont

RAY CORKINS, Herd Manager ARTHUR D. PINKHAM, Owner WILLIAM BROWN, Manager

BULL SALES HAVE BEEN GOOD . . .

One stayed in Ohio . . . Another went to Pennsylvania

TWINS . . . By **Gaylord Squire's Target** and out of Barbara Ann of Spreading Elm, A. R.

GWENWILMAR TARGET'S BOB was purchased by D. Price, Burton, Ohio.
GWENWILMAR TARGET'S BILL was purchased by H. S. Hogg, Worthington, Pa.

THE DAM OF TARGET — RECENTLY CLASSIFIED VERY GOOD

DAM OF OUR SIRE
GAYLORD SQUIRE'S TARGET

← **Mobjack Tulip**
11490—638—GG
13298—748—C
13951—725—A

Classified Very Good

TARGET is by Langwater County Squire, A. R., out of Tulip (see above). County Squire is sire of 2 Excellent daughters, 17 Very Good, 21 Good Plus, **4 daughters over 800, 17 over 700, 30 over 600. You will like the TARGET Get.**

Send for our list of available bull calves.

GWENWILMAR FARM - Chagrin Falls, Ohio

W. H. DAVEY, Owner T. B. ACCREDITED 477786—BANG'S ACCREDITED 7959 ERNEST LEHMAN, Manager

Located on River Road, three miles south of Chagrin Falls.

A Combination of...

MAY ROSE and FRANCE BLOOD

HAS PLAYED AN IMPORTANT PART IN DEVELOPING OUR HERD.

Many of our Class Leader—World Record—State Champion cows are **the result of combining the best of STEADFAST and IMPORTED blood.**

BROADLAND EMPEROR

A grandson of Green Meadow Coronation King, A. R. that is a grandson of Langwater Steadfast, A. R.

Emperor is now an A. R. sire and is being used extensively in our herd. His daughters look most promising and two of them have finished very creditable records, one making 572 lbs. fat as a Jr2 (HIR) 892 milkings by machine.

D. W. K. PEACOCK, Owner
R. L. RENKEL, Superintendent

KILMAC FARM, FLANDERS, NEW JERSEY

Brood Matrons in Calf to Challenger

OUR SENIOR HERD SIRE

EDISTO FARMS CHALLENGER, A. R.
22 A. R. daughters average 11687 lbs. milk, 567 lbs. fat
ALL IMMATURE

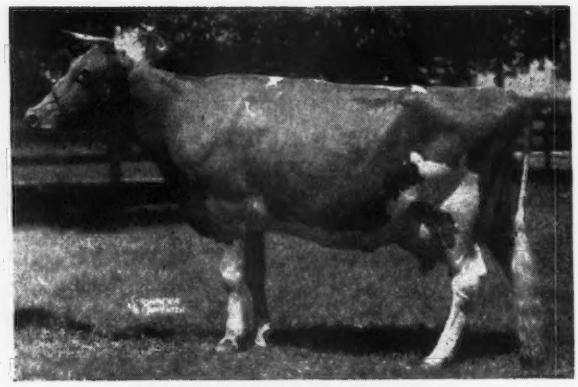

MILTON FARMS KARINA
12111—577—CC
Classified Excellent

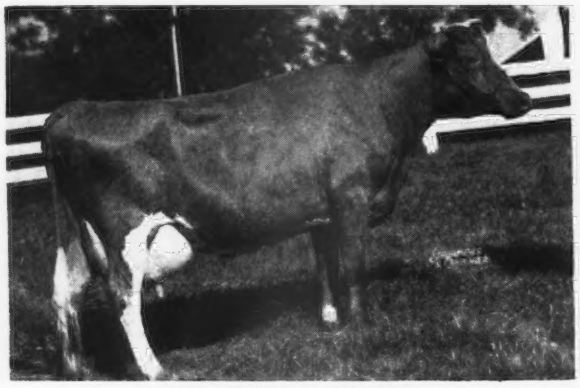

IMPROVER'S BETSEY
13946—635—E
Classified Very Good

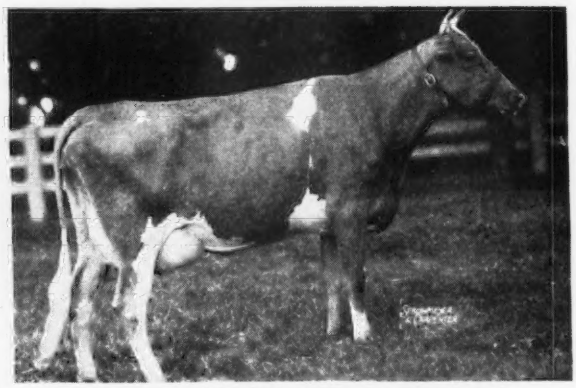

FAIRLEE ACRES ROYAL BEAUTY
12068—624—G
Classified Good Plus

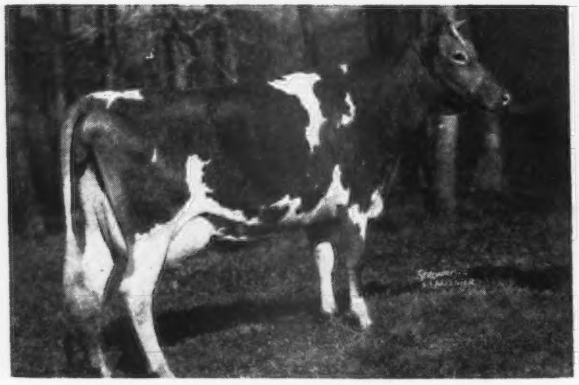

GOLDEN GLOW PRINCE'S DOROTHY
8035—387—Jr4—305—3x in 186 days
Classified Very Good (pending)

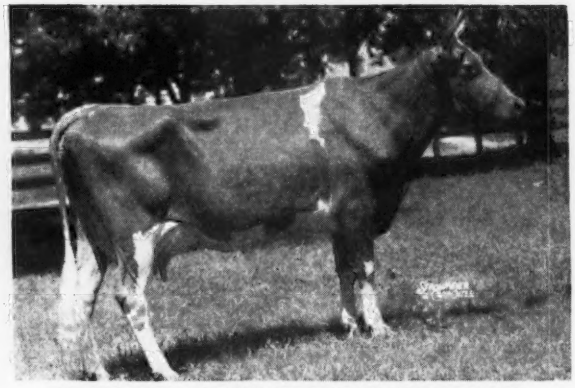

FAIRLEE ACRES IDEAL'S PATIENCE
8851—427—G. On retest
Classified Very Good

Improve your type and production by using a son of the above.

Herd Classified January 15, 1948

EDISTO FARMS • Denmark, South Carolina

T. B. AND BANG'S ACCREDITED

J. B. GUESS, Jr., Owner — JULIUS E. BELL, Herdsman — J. B. GUESS, III., Manager

Hamptonburgh Farms, Inc. - Goshen, N. Y.

Our Herd Combines The Blood Of The Proved A. R. Sires . . .

FOREMOST HERMES, A. R.
RIEGELDALE EMORY'S CONRAD
PROVOST'S BAILIFF

75% of our herd carries this production inheritance

Our Herd Is Being Built Around The Daughters of

HORSE SHOE F. ADAM
A son of Foremost Hermes, A. R.

HORSE SHOE CONRAD'S ASTERBILT
A son of Riegeldale Emory's Conrad, A. R.

BOTH ADAM and ASTERBILT are out of Beacon Hill Aster, 18074—880—A (2 A. R. daughters).

Follow the ADAM—ASTERBILT Cross In Our Herd.

Bull calves of this breeding are now for sale.

ERNEST E. KING, MANAGER

For Sale . . . One of the Last Sons of

ALFALFA FARM PHILOSOPHER

His Dam

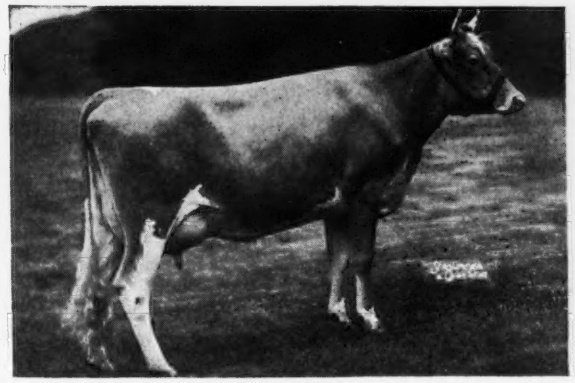

ARGILLA FINA LEE
12535—726—GG
14372—819—AA
13781—843—EE, Class Leader when made 2 A. R. daughters

His Full Sister

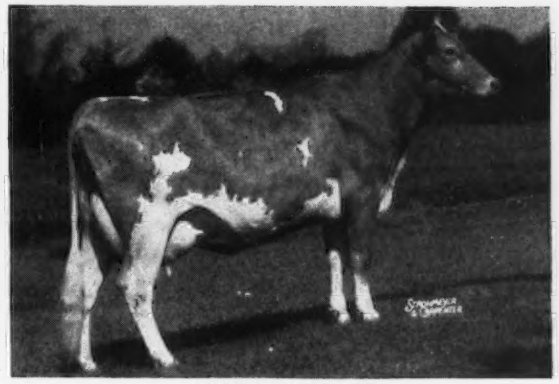

ARGILLA ANN LEE
Classified Very Good 11285—613—Jr2—365C
On retest as a Sr 3-year-old in 241 days—11522—615, should make over 825 lbs. fat.

This calf, dropped February 24, 1947, is well-grown and should prove to be a great sire prospect. He has 2 crosses to Alfalfa Farm Philosopher. A great pedigree all the way back, with a bottom line hard to beat.

REINFELD FARMS • Scobeyville, New Jersey

A. V. SHEPPARD, Manager — JOHN ESCH, Jr., Herdsman

MINNESOTA GUERNSEYS

LEVITY-MAXIM

Bull Calves

We Will Sell

A Choice Selection of Bull Calves
by
THORN HILL CHIN
(See Page 390, February 1, 1948, Journal)

These bulls are out of cows that are rich in the best of proved Boulder Bridge blood lines. On the top side they trace to:

LANGWATER PHILOSOPHER, A. R.

SHUTTLEWICK LEVITY, A. R.

MAXIM OF BOURNEDALE, A. R.

Proved Inheritance **Reasonably Priced**

SEND FOR OUR BULL LIST

ELMCREST FARM

ROUTE 1, HOPKINS, MINNESOTA

E. L. SANDBERG, Owner

A Son of

an* EXCELLENT *cow

Heads Our Herd

BOULDER BRIDGE COMBINE
Born JANUARY 26, 1944

Sire: VALLEYWOOD VALIANT HERO, A. R.
A son of Valleywood Valiant, A. R., and out of Valleywood Harriet, 14223—781—CC.

Dam: BOULDER BRIDGE KAMALIN
15409—758—AA
Classified EXCELLENT
A daughter of Wyebrook Matchless, A. R., out of a daughter of Langwater Reveller, A. R.

The first COMBINE daughters are just beginning to freshen. They look the part.

We will sell . . . A few choice bull calves and occasionally some heifers or cows.

PINE RIDGE FARM

Hayward, Minnesota

CHRIS SKAAR AND SONS, Owners

The Get of . . . CESOR HELENE'S MAXIM
Are just what you'd expect.

THAT MARTHA INHERITANCE
SHOWS UP IN HIS GET

His Maternal Grandam

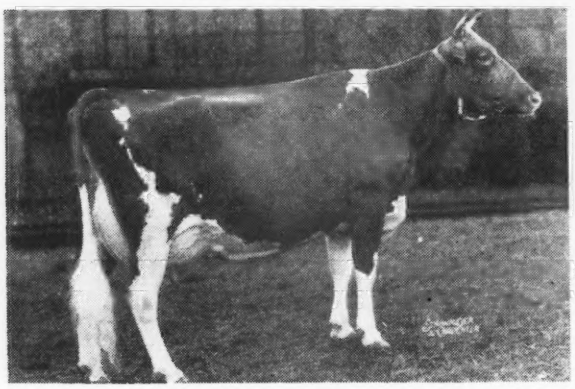

BOURNEDALE MARTHA, A. R.
10766—578—F
Grand Champion, N. D. S., 1937
Grand Champion, Royal Winter Fair, 1938
Grand Champion, D. C. C., 1939
2 A. R. sons—5 A. R. daughters

MAXIM-BRED BULL CALVES FOR SALE

We will also sell a few well-bred females.
Send for our sales list.

GLUEK FARMS

2000 MARSHALL ST., N. E. MINNEAPOLIS, MINN.

From the Musical Family
FLYING HORSE MASTER'S BELL BOY
Born: JANUARY 24, 1942
His Paternal Grandam

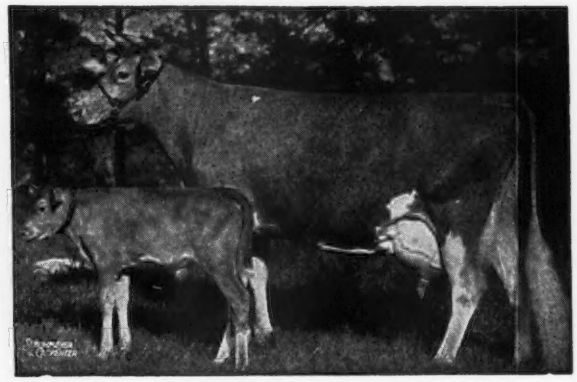

ALFALFA FARM FLUTE
13250—775—Jr2—365C 12499—756—Jr4—305C (2x)
16206—962—Jr3—365C 15961—970—5yrs—365C
Senior and Grand Champion, Topsfield, 1939

BELL BOY is sired by Flying Horse Bandmaster, A. R., that is by Alfalfa Farm Select, A. R., and out of Flute (see above). Line-bred to Mussolini, A. R. Bell Boy's sire is a paternal brother to Flying Horse Select Primrose, 11479—712—Sr3—305C (2x) Class Leader 6th Place.

BELL BOY is out of Argilla Blue Bell, 13195—656—GG, 913 T. M., 16895—846—BB. 2 A. R. daughters including Flying Horse Royal Bluebell, 13900—711—GG, 16117—835—BB. Blue Bell is by Dolly's Foremost of High Rock, A. R., that is the sire of Palotterie of High Rock (8 A. R. records—4 over 900 lbs. fat) long distance fat producer of the breed.

BELL BOY is a 3/4 brother to Flying Horse Master's Harp, 15687—917—Jr2 (365C) World Record. His 2 nearest dams average 16428—908. He carries 37½% of the blood of Mussolini and 12½% of the blood of Dolly's Foremost of High Rock. We will sell a few of our best bull calves and occasionally a few females.

VAN DYKE GUERNSEY FARMS

RIVERVIEW STATION, ST. PAUL 7, MINN., R. F. D. No. 1
ARTHUR A. VAN DYKE, Owner

MINNESOTA GUERNSEYS

From The Chic Family

Fairlawn H. Guardian

Born SEPTEMBER 21, 1942

Sire: GREEN MEADOW HORNET, 51 A. R. daughters—4 over 800 lbs. fat. A son of Green Meadow Coronation King, A. R.

HIS DAM

DAISY'S FIRST CHIC
16549—754—A

5 A. R. daughters including Fairlawn H. Freckles, 17630—814—CC, **a full sister to Guardian.**
We already have 8 Guardian daughters and they are the right sort.

FOR SALE
Bull calves and occasionally a few females.

Send for our sales list.

ALCHRIST FARM, HAYWARD, MINN.

A. M. TENNIS AND SONS, Owners

Arrowhead Guernseys

Are you in need of some

Good Guernseys?

WE CAN FURNISH YOU WITH A CHOICE SELECTION OF

REGISTERED
and
GRADE GUERNSEYS

We have already sold hundreds of Guernseys to satisfied customers. You too will be pleased with both the quality of the cattle and the service of our association.
A fieldman is ready and willing to assist you in finding the cattle you need.

Arrowhead Cooperative Guernsey Sales Service

ROBERT PUTZKE, Manager — Phone: 22F6

BARNUM, MINNESOTA

A Hero Son . . .

Is Being Used on Our Instigator Daughters

WHAT A COMBINATION

The blood of the two proved sires

Valleywood Valiant Hero, A. R.
Grand Champion, N. D. S., 1940

Myhaven King, A. R.
Sire of 5 firsts and the Junior Champion female at the National Guernsey Show, 1947.

WINDYHILL'S VALIANT HERO
(Valleywood Valiant Hero—Boulder Bridge Odessa) is being bred to the daughters of

McDONALD FARMS INSTIGATOR
(Myhaven King, A. R.—Yokum Gloriana)
The results are what you'd expect.

You will like them! !

FOR SALE
Bull calves and occasionally a few bred heifers or cows. Send for our sales list.

WINDYHILL FARM

W. J. NICKERSON, Owner — **Wayzata, Minnesota**

A Proved Prize Winner for A Sire
A Proved Maxim Cow for His Dam.

BOULDER BRIDGE SHAH

Sire: BOULDER BRIDGE MATCHMAKER, A. R.
First Prize 3-year-old, N. D. S., 1940.

HIS DAM

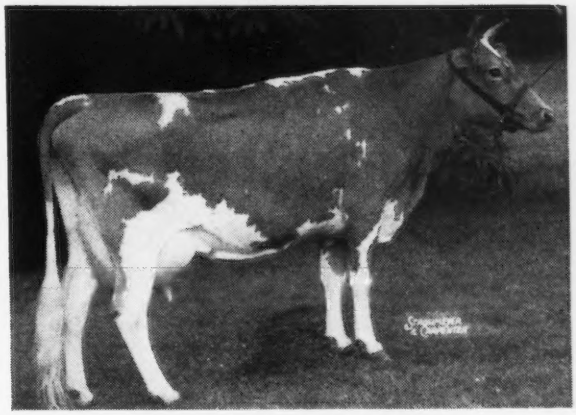

KNOLLHURST LA NOCE EMILY
10320—623—G

Sired by a son of La Noce's Maxim out of a daughter of Tianna's Elegant.

On the Top Side
SHAH carries the blood of
MASTER FRED'S MAY-TIME OF BDK.
16010—857—D

On the Bottom Side
SHAH carries the blood of
MAXIM OF LINDA VISTA, A. R.

HIS SONS ARE NOW FOR SALE

GOOD LUCK FARM

SCHRANTZ BROTHERS • **Sauk Centre, Minnesota**

MYERSMEAD DISPERSAL

APRIL 10, 1948

55 • Head • 55

Choice Foundation Breeding Stock

ADVANCED REGISTER and D. H. I. A. RECORDS
for nearly 30 years

PINE MANOR—CORONATION
Plus
MYHAVEN KING—PREDICTION
Blood Lines

HERE IS A FINE OPPORTUNITY TO PURCHASE CATTLE THAT ARE TOPS IN PRODUCTION AND DAIRY CONFORMATION.

They Have Produced

WORLD and numerous STATE records

T. B. ACCREDITED AND BANG'S FREE

For Catalogs Write: **MYERSMEAD GUERNSEY FARMS**
LAPAZ, INDIANA

MYERSMEAD DISPERSAL

Service Sires

SPAR HILL MERRILY'S KING

3 nearest dams average 800 lbs. fat.

His Dam

Sire: **Coronation King's Heir, A. R.**
37 A. R. daughters
48 records average 12674—629—30 in class GG
43 records over 500 lbs. fat.
Sire of Gloria of White Plains
15599—901—Jr4—365C
Spar Hill Delphinium 3d
16304—844—Jr4—365C
Spar Hill Clematis
16046—815—Sr4—365C

◀Dam: **Merrily of Hill Girt**
13747—683—G
10411—536—DDD
16309—834—BB
18449—962—A
A daughter of Merry Top of Hill Girt, A. R.

PINE MATOR KING'S SUPERB

Sold for $4,000.
7 nearest dams average 738 lbs. fat.

Sire: **Coronation King of Pine Manor, A. R.**
Sold for $11,500.
Sire of Gardenville Coronation King, $45,000, Curtiss Franchester Levity Ace, $37,000.

Dam: **Pine Manor Columbine** ——▶
9979—605—GG
12672—755—EE

His Dam

A Royal Daughter

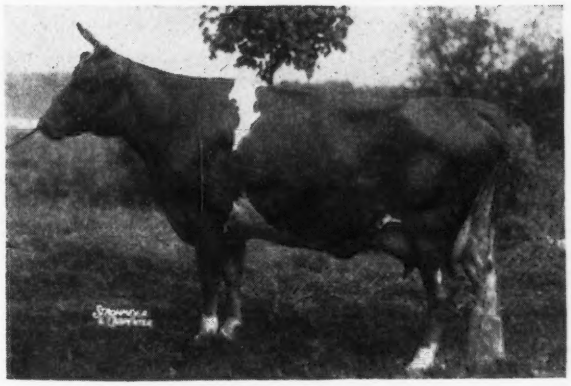

MYERSMEAD MERRILY
13015—719—Sr2—365C

PINE MANOR KING'S ROYAL, A. R.

3 nearest dams average 17396—888.

Sire: **Coronation King of Pine Manor, A. R.**
Sire of Pine Manor King's Divine, 10617—544—Jr2—365.
Sold for $18,000 Gardenville Dispersal. Classified Excellent.

Dam: **Florham Crystal**
15532—847—EE
17717—966—AA
¾ sister to Florham Polly, 19509—1013—A.
A daughter of Langwater Country Gentleman, A. R.

Watch for the March 15 issue for additional information

For Catalogs Write: **MYERSMEAD GUERNSEY FARMS**
LAPAZ, INDIANA

Duffields Registered Guernseys

★ J. FRED DUFF ★ ★ BOX 108 ★ ★ LEBANON, INDIANA ★

One of the Proved . . . KING-PREDICTION Cross

McDONALD FARMS JOLLY BOY

Born: JULY 21, 1944

Sire: MYHAVEN KING, A. R. 61 A. R. daughters. Sire of 5 firsts and Junior Champion Female, N. G. S., 1947. A son of Langwater King of the Meads, A. R., out of Green Meads Thelma, 12902—704—G, 13518—740—D. Classified Excellent at 16½ years of age.

His Dam

McDONALD FARMS DELINDA
12385—653—G
13221—717—B

1 A. R. daughter with 563—G. She is a daughter of Foremost Prediction, A. R. 115 registered daughters—101 already have completed records—a few pending. 25 over 700 lbs. of fat, several not yet verified. Winner Peer Challenge Trophy, 1940, 1941, 1947. Sire of 7 firsts at the 1941 N. D. S. and 4 firsts at the 1947 N. G. S. Sire of 8 Excellent daughters.

We already have about 15 daughters and 20 cows (about half two-year-olds) in calf to the service of Jolly Boy. 6 of his heifers—the oldest about 15 months old—are in the herd. **All** will be tested as the freshen.

HIS SONS FOR SALE

Production Inheritance - Levity Inheritance

All combined in —

Groton House Caesar's Sampson

His Sire

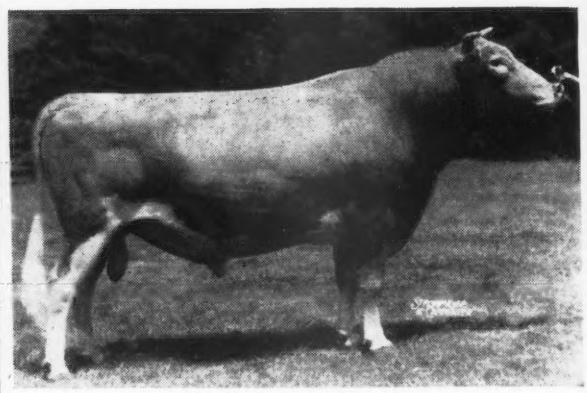

ARGILLA CAESAR, A. R.

26 records 365 (3x) average 12558—644—immature classes. He is out of Palotterie of High Rock. **4 records over 900 lbs. fat.** Caesar is by Aiyukpa L. Czar—a **double grandson of Levity.**

Dam: **CHUB HILL SEEDLER**, 11653—714—EE.

Line-bred to Langwater Pharaoh and Langwater Gem—a daughter of Langwater Steadfast, A. R.

SAMPSON SONS ARE NOW FOR SALE

ACCREDITED . . . VACCINATED ACCREDITED

WESTFIELD FARM

Groton, Massachusetts

STEPHEN W. SABINE, Owner — W. C. THAYER, Manager

Traces to

COUNTRY FLOWER and FAITHFUL

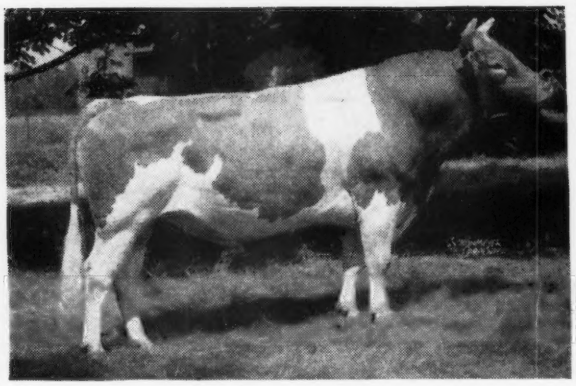

COLDSPRING'S ROMULUS LAD, A. R.

Sire: LANGWATER ROMULUS, A. R.
A full brother to Langwater Countryman, A. R.—both being out of Langwater Country Flower, A. R.

Dam: HARDWICK'S ULTRA LASS, 10355—630—GG. A daughter of Mixter Hardwick, A. R. that is a son of the great brood cow—Mixter Faithful.

FOR SALE

A choice selection of heifer calves and a few well-bred bull calves. Send for our 1948 sales list.

"By their records you will know them."

FEDERAL ACCREDITED—ABORTION FREE

CHESTERBROOK FARM

Berwyn - Chester Co. - Pa.

EST. E. B. CASSATT, Owner — PETER J. BOLAND, Manager

Valleyrun Farms
BEDMINSTER PENNSYLVANIA

Bang's Free 14046
T. B. Accredited 532307

PROVED INHERITANCE

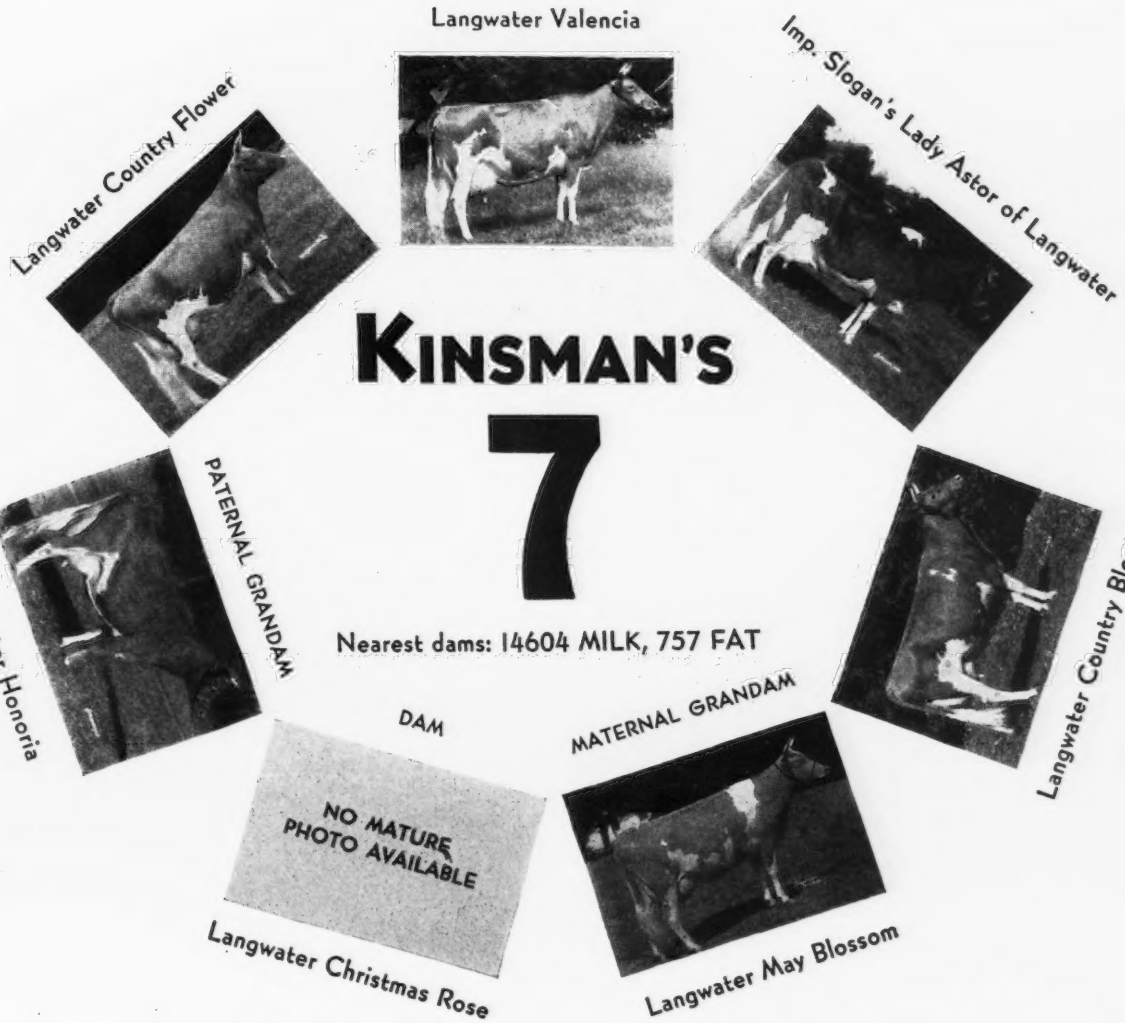

Our Herd Sire, **LANGWATER KINSMAN,** combines the blood of the greatest reproducing families on Langwater. KINSMAN is by Langwater Commando (Countryman—Honoria). He is out of Langwater Christmas Rose (Valencian—May Blossom). In future issues we will feature a few of our cows, to whom KINSMAN is bred, whose families have proved their ability to produce and reproduce.

JULIUS JACOBSON, Owner **FLOYD SEVERSON, Herdsman** **KIRK LEPELLEY, Manager**

Wethersfield

Federal Accredited No. 223191 — Mass. Bang's Free Herd No. 49

DUDLEY P. ROGERS
Owner

Danvers, Massachusetts

REX O. LE PARMENTIER
Manager

Telephone: DANVERS 101

HENRY FISKE, Herdsman

EVEN IN THESE DAYS OF GENETICS
LIKE BEGETS LIKE

We offer for sale -

sons of Patrician out of Bellarion or Prince Charming daughters.

4 A. R. sons.

Dam of:

LANGWATER PATRICIAN

LANGWATER COUNTRYMAN

LANGWATER ROMULUS

LANGWATER FORTUNE

3 A. R. daughters

LANGWATER COUNTRY BLOSSOM
15080—729—AA

LANGWATER COLUMBINE
13269—662—AA

LANGWATER CLOVER
11165—584—E

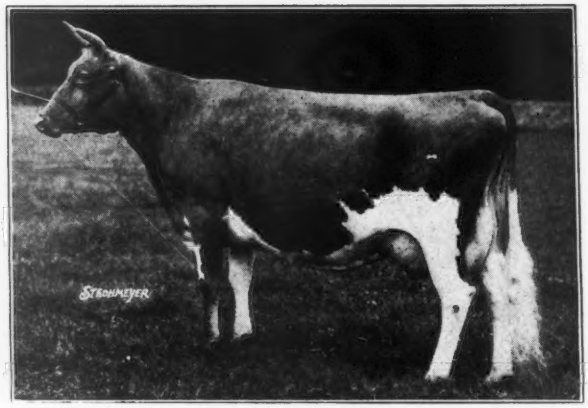

LANGWATER COUNTRY FLOWER
15106—790—A
3 A. R. daughters
4 A. R. sons

Langwater Country Flower is the dam of our Senior Herd Sire, Langwater Patrician, A. R.

The first Patrician daughter to be tested as a mature cow will make over 20,000 milk and 950—1000 fat.

Yesterday, February 4, 1948, P. O. Shierling & Sons, Winchester, Ind., bought a son of Patrician out of Wethersfield Lenore, she a Bellarion. They will breed good ones.

An Average Bellarion

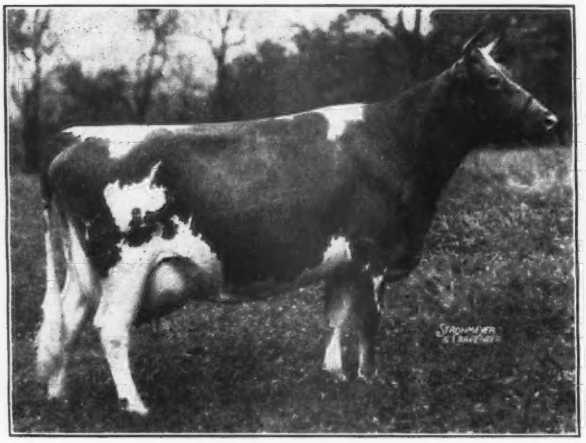

WETHERSFIELD LILY

A Typical Prince Charming

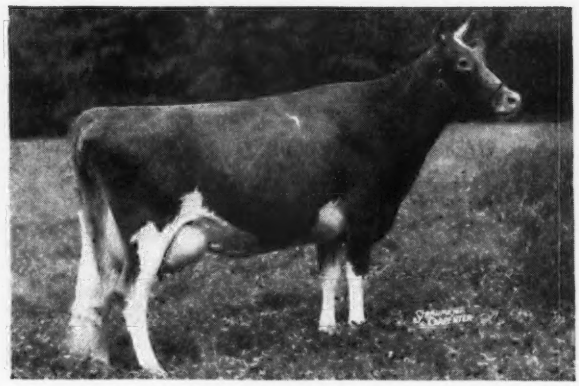

WETHERSFIELD EDNA

Visitors are Always Welcome at Wethersfield

WHAT THE COWS ARE DOING

ON ADVANCED REGISTER TEST

CREDITS are published on a quarterly basis with the last month's production and total milk and butter fat for the number of days on test. These credits are subject to verification and correction until final approval and acceptance and all tests are made on the one-day basis. Animals are tested in seven classes as follows: Five years and over; Sr4, four and one-half to five years; Jr4, four to four and one-half years; Sr3, three and one-half to four years; Jr3, three to three and one-half years: Sr2, two and one-half to three years; Jr2, under two and one-half years.

EXPLANATION OF SYMBOLS

* indicates reentry test.

§ before a breeder's name indicates all cows are milked twice daily.

† before a cow's name indicates a 305-day record on twice-a-day milking.

¶ before a cow's name indicates a 305-day record on three-time-a-day milking.

If a cow is on 365-day test, neither symbol appears before the cow's name.

Owner and Record	Age	Days	Mo.	Production Credit Milk	Production Credit Fat	Total Credit Milk	Total Credit Fat
Abbotts Dairies, Incorporated, Locust Grove Farm, Westville, N. J. ARHT							
*¶Bethany Wistar's Delphine	Sr3	91	Oct	1093	43	3307	130
S. Green Meads Wistar D. Blakeford Delphine							
*†Blossom's Bright Clarabelle	Sr3	249	Oct	144	6	6338	280
S. Blossom's Bright Lad D. Maywick's Clara							
*†Blossom's Bright Hazel	Sr4	90	Oct	1166	52	3742	151
S. Blossom's Bright Lad D. Helen's Royal Delia							
*¶Blossom's Bright Paula	6	188	Oct	1451	62	10683	438
*¶Blossom's Son's Constance	6	288	Oct	909	54	12487	595
¶Bondwick's Heda	Jr3	291	Oct	275	19	9217	431
Bondwick's Laurella	Sr2	97	Oct	758	39	2655	127
S. Bondwick D. Gill's Laura							
*¶Bondwick's Mabel	6	302	Oct	1383	61	17174	716
¶Bondwick's Pride	Jr3	365	Oct	20		11320	451
S. Bondwick D. Bright Lad's Pride							
Bondwick's Princess	Jr2	216	Oct	505	26	4131	197
*¶Bright Lad's Yeoman's Dolly	5	183	Oct	1217	47	8407	332
Carbright's Bertha	Jr2	365	Oct	699	41	12492	609
S. Carbright D. Haddon's Bertha							
Carbright's Elizabeth	Jr2	231	Oct	839	44	7143	334
Carbright's Estelle	Jr2	204	Oct	377	22	4660	216
Carbright's Hazel	Jr2	221	Oct	818	44	7085	334
*¶Count's Hope	Jr4	101	Oct	994	50	3657	162
S. Hardwick's Count D. Royelen's Magnetta							
*¶Dynamo's Minnie	7	92	Oct	1273	60	4353	207
S. Caumsett Dynamo D. Amos's Minnie							
*¶Fawn Phoebe of Green Acres	6	301	Oct	1104	52	14337	605
Gardenville King's Edith	Jr2	281	Oct	954	48	10461	486
*Gardenville Rose Ellen	Sr4	195	Oct	821	43	7529	343
*†Goodleigh Romulus Verna	6	113	Oct	1279	54	5286	244
S. Coldspring's Romulus Countryman D. Goodleigh Royal Vanity Fair							
*¶Great Hopes Rilla Mae	5	305	Oct	48	2	10378	485
S. Bright Lad's Regulus D. Great Hopes Maidie							
*¶Horse Shoe F. Babette	Sr3	275	Oct	793	44	9587	473
*¶Horse Shoe F. Matilda	Sr3	302	Oct	691	41	11097	540
*†Janson's Lenore	5	292	Oct	127	6	7894	405
S. Janson D. Max Lenore							
Janson's Nora	Jr2	211	Oct	825	49	7230	353
Locust Grove Golda	Jr2	100	Oct	969	42	3240	127
S. Foremost Icon's Valor D. Strongheart's Golda							
*Mulhocaway Butterfat Salena	6	365	Oct	317	15	12752	590
S. Hilltop Butterfat D. Beechwood Sabina							
†Panorama of Birch Brae	6	223	Oct	853	40	8129	351
*†Provost's Fair Lady	5	100	Oct	939	41	3423	152
S. Hardwick's Provost D. Maywick's Fairlady							
†Strongheart's Daffy	Jr3	305	Oct	330	17	7997	382
S. Rosalind's Strongheart D. Royelen's Daffy							
Strongheart's Pledge	Jr2	211	Oct	835	39	6687	299
*†Strongheart's Polly	Sr3	293	Oct	187	10	6391	302
Yeoman's C. Sunshine	Sr2	337	Oct	754	38	12386	567
§Acker, W. H., Ackers Acres, Waterloo, Iowa. ARHT							
†Homewood Roland's Spot	5	296	Oct	26	1	4091	207
S. Corium Slogan's Roland D. Homewood Reid's Spot							
†Ringgold Dolly	Jr2	232	Oct	780	36	7252	357
†Valleyland Levity Cecile	Jr2	305	Oct	474	26	6818	350
S. Green Meads King Don D. Boulder Bridge Quadrant							
†Woodacres Queen Vivacious	Sr2	201	Oct	733	34	6047	270
Adams, L. B., Oregon Dairy Farm, Ninety-Six, S. C. ARHT							
¶Greenwood's Foremost Kate	Jr2	284	Nov	662	38	7409	394
Laco Farm's Maxim's Daisy	8	228	Nov	940	47	9142	403
Oregon's Dictator's Marggie	5	110	Nov	996	43	4033	166
S. Barber's Hunter Dictator D. Clarina of Fair View							
*¶Sunny Hill Sadie	Sr4	305	July	195	10	9346	471
S. Quail Roost Ideal Lucky D. Sunny Hill's Foremost Mary							
§Adkins, B. F., Cosquay Farms, Hebron, Md.							
*Cosquay's Cherry Rose	6	233	Oct	1012	50	10435	449
S. Broadland Rose King D. Cosquay's Cherry							
Cosquay's Kathryn	Sr4	323	Oct	554	38	9032	503
Cosquay's Merry Rose	Jr3	234	Oct	683	40	7423	324
Cosquay's Patient Rose	7	316	Oct	115	6	8584	463
S. King Max of White Farms D. Cosquay's Proud Rose							
Cosquay's Supreme Mary Rose	Jr2	242	Sept	718	39	7401	393
Haldane's Colleen of Cosquay	Sr2	234	Oct	727	39	6805	341
Haldane's Donna of Cosquay	Jr2	262	Oct	789	41	8613	428
Haldane's Joan of Cosquay	Jr2	174	Sept	796	40	5810	27
S. McDonald Farms Haldane D. Cosquay's Joan							
Haldane's Louise of Cosquay	Jr2	233	Oct	803	43	7486	350
Adohr Milk Farms, Tarzana, Calif.							
¶Adohr Dobbie	Sr4	280	Oct	825	47	11534	585
*Adohr Eldor Pauline	Jr4	191	Oct	1441	77	11134	502
¶Adohr Eldor's Pearl Lady	Jr2	112	Oct	824	51	3832	186
S. Eldor of Adohr Farms D. Adohr Cascade Paula							
Adohr Fantine Junius	Sr2	301	Sept	744	45	9002	552
¶Adohr Lubas' Jannette	Sr3	117	Oct	1048	56	3356	230
S. Surrogate's Lubas of Adohr D. Adohr Jannie							
¶Adohr Supreme Mollie	5	140	Oct	1139	59	6518	291
S. Surrogate's Supreme of Adohr D. Trojan's Mollie							
Adohr Supreme Petia	Sr4	365	Dec	595	37	14336	769
S. Surrogate's Supreme of Adohr D. Rancho Stalwart's Pet							
§Alderney Dairy Company, Alderney-Brooklawn Farms, Morris Plains, N. J. ARHT							
Bright Antoinette 2d	Jr2	184	Sept	551	33	3796	219
Bright Lad's Claudine	Sr2	345	Oct	81	4	3267	166
Bright Lad's Fair Lady 3d	Sr2	119	Oct	648	30	2820	126
S. Flying Horse King's Trumpeter D. Bright Lad's Fair Lady							
Bright Lad's Honeymoon 2d	Sr2	99	Oct	623	29	2231	101
S. Brooklawn Heritage D. Bright Lad's Honeymoon							
Bright Lad's May Queen	Jr2	365	Oct	94	5	7669	407
S. Brooklawn's Bright Lad D. Brookside's May Queen							
Bright Lad's Spritely	Sr2	319	Oct	8		4733	244
S. Brooklawn's Bright Lad D. Ambler's Spritely of Gwynllan							
Bright Ramona	Jr3	360	Oct	405	26	6950	388
Brooklawn Madam Queen 2d	Sr2	104	Sept	869	40	3069	131
S. Rockingham Northerner D. Brooklawn Madam Queen							
Brooklawn's Bountiful 2d	Jr2	247	Oct	503	34	5579	271
Brooklawn's Faith 2d	Sr2	365	Oct	59	3	6588	345
S. Brooklawn's Bright Lad D. Brooklawn's Faith							
Brooklawn's Flora 3d	Jr3	271	Sept	545	31	6256	328
Brooklawn's Floss 3d	Jr2	247	Oct	461	30	5168	250
Brooklawn's Gert 2d	Jr3	302	Oct	332	24	6551	347
Brooklawn's Grace 2d	Sr2	365	Oct	269	15	7738	379
S. Brooklawn's Bright Lad D. Brooklawn's Grace							
Brooklawn's Heliotrope	Jr3	247	Oct	797	38	9074	416
Brooklawn's Heritage Lass	Jr3	302	Oct	573	36	7951	406
Brooklawn's Honeystar 2d	Sr2	314	Sept	603	32	7160	367
Brooklawn's Olive May 3d	Sr2	95	Oct	672	28	2205	88
S. Brooklawn's Bright Lad D. Brooklawn's Olive May							
Brooklawn's Ripple	Sr2	215	Oct	381	23	3374	173
Brooklawn's Salem 2d	Jr2	215	Oct	603	33	5582	271
Heritage Ramona 3d	Jr2	215	Oct	310	20	3914	224
Heritage's Glory	Jr2	350	Oct	481	22	7926	372
Northerner's Grace	Sr2	111	Sept	643	35	2472	130
S. Rockingham Northerner D. Unkledox Grace							
Trumpeter's Ellen	Jr2	215	Oct	592	37	4943	251
Trumpeter's Emilee	Sr2	215	Oct	549	31	4582	238
Trumpeter's Gaysy	Jr2	302	Oct	383	26	7252	371
Trumpeter's Gena	Jr2	215	Sept	602	34	5767	303
Trumpeter's Laura	Sr2	310	Sept	589	37	9117	480
Trumpeter's Min	Jr2	330	Oct	4		5931	361
S. Flying Horse King's Trumpeter D. Brooklawn's Master's Min							
Trumpeter's Topaz	Jr2	271	Sept	477	28	6252	334
§Alger, John H., Spring Brook Farm, Broadway, Va. ARHT							
*†Huldah's Hope of S. B.	5	281	Oct	727	36	10174	474
*†Queen's Primrose of S. B.	Jr4	283	Oct	322	17	7379	363
§Allison, W. L., Golden Grain Farms, Mays Lick, Ky. ARHT							
†Carrie Beauty of Valley View 2d	5	110	Sept	944	41	3898	170
S. Raemelton Corking Sunlight D. Carrie Beauty of Valley View							
†Carrie Beauty of Valley View 3d	Jr4	125	Oct	883	42	4156	191
S. Master Bill D. Carrie Beauty of Valley View							
Dorthy Jean of Valley View 2d	5	90	Oct	460	25	1814	92
S. Raemelton Corking Sunlight D. Dorothy Jean of Valley View							
†Emerald Triumphant Hilda	Jr3	117	Oct	811	36	3566	166
S. Raemelton Triumph Success D. Dun-Roven Marjorielee							
Faithful of Brandywine	Sr2	96	Oct	674	32	2487	120
S. Supreme's Royal Crown Prince D. Rosemary's Beauty of Rosedale							
Kim's Maxim's May	Jr2	107	Oct	724	31	2738	128
S. Red Cross Maxim's Edward D. Beautiful Sue of Shady Nook							
Pansy of Brandywine	Jr3	96	Oct	958	47	2891	139
S. Supreme's Royal Crown Prince D. Valor's Goldie of Rosedale							
†Pearl's Beauty Barbara 4th	Jr3	121	Oct	737	32	3019	137
S. Master Bill D. Pearl's Beauty Barbara							

†Roger's Tacoma 3d Sr3 134 Oct 799 37 3948 184
S. Master Bill D. Roger's Tacoma

§Allyn, H. Webster, Spring Llyn Farm, Kintnersville, Pa. ARHT
†Liseter Hardfast Goldie 5 305 Nov 592 34 10097 469
S. Liseter Bella's Hardfast D. Liseter Belladonna's Goldie

Alman, W. W., Pleasant View Farm, Jonesville, S. C.
Farragut's Ace's Joy Jr3 99 Nov 899 38 3553 179
S. Bournedale Ace's Rival D. Grapelawn Joy 2d
Farragut's Ace's Mistress Sr2 341 Oct 738 39 12587 557
Farragut's Ace's Sally Jr2 365 Oct 160 7 10835 513
S. Bournedale Ace's Rival D. Farragut's Primrose Bess
Farragut's Admiral's Phoebe Jr2 345 Nov 655 40 11957 608
¶Gippy Maxim Gussie Sr2 305 Oct 450 26 9436 478
S. Fairlawn Maxim Francois D. Gippy Princess Golden
Graceland Max Kate Jr2 138 Nov 798 35 4561 200
S. Quail Roost Prince Max D. Lucky Strike Kay of Hill View
Riegeldale Sensation Juno Sr4 213 Nov 540 30 6516 307

Anderson, H. W., Whippernock Farm, Sutherland, Va.
¶Hope of Whippernock Sr2 213 Oct 723 37 6313 287
†Rosebud's Beatrice Sr4 294 May 46 2 5592 265
S. Bayville Hermes Beau D. Rosebud's Vanda
Whippernock's Annette Sr3 365 Oct 513 27 10459 553
S. Bayville Hermes Beau D. Dixie of Whippernock
Whippernock's Maxim Rose Jr3 365 Nov 67 3 10400 514
S. Bayville Hermes Beau D. Whippernock's Maxim Peggie

Andrus, Julia Dyckman, Memorial, Incorporated, Bournedale Farms, Yonkers, N. Y. ARHT
Bournedale Bright Dolly Jr2 114 Oct 1057 43 3806 153
S. Bournedale Bright King D. Bournedale Doll-Ace
Bournedale Maxim's Bright Eye Jr2 99 Oct 852 38 2846 112
S. Bournedale Coronet's Maxim D. Bournedale Bright Eyes
Bournedale Maxim's Dorothy Sr2 99 Oct 950 42 3074 135
S. Bournedale Coronet's Maxim D. Bournedale Sensation's Dolly
Bournedale Maxim's Helene Sr2 131 Oct 971 53 4128 201
S. Bournedale Coronet's Maxim D. Bournedale Sensation's Heloise

Archer, Caroline, Flying Hill Farms, Reading, Pa.
¶Flying Hill Admirable Daisy Jr4 235 Nov 871 41 8456 354
*Flying Hill Admirable Quality Jr4 365 Oct 388 23 15157 665
S. Riveredge Alert's Admiral D. Flying Hill Mistress Worthy
¶Flying Hill Admirable Sheen Sr3 305 Nov 195 11 10081 520
S. Riveredge Alert's Admiral D. Flying Hill Royal Radience
†Flying Hill Mystic Gold Jr2 293 Nov 629 32 8204 343
†Flying Hill Mystic Magnet Jr2 203 Oct 565 26 5221 211
Flying Hill Mystic Maisie Sr3 90 Nov 1129 48 3846 163
S. Lake Delaware Svengali D. Flying Hill Royal Margeret
†Flying Hill Mystic Nerissa Sr2 223 Nov 789 37 7241 297
†Flying Hill Mystic Queen Jr2 305 Nov 111 6 7218 322
S. Lake Delaware Svengali D. Flying Hill Royal Hera
¶Flying Hill Royal Daffodil Sr2 305 Oct 189 11 8259 416
S. Flying Hill Prince Royal D. Flying Hill Mistress Buttercup

Archer, Mary, Flying Hill Farms, Reading, Pa.
†Flying Hill Mystic Fay Jr3 234 Nov 690 48 6685 350
†Flying Hill Royal Angel 6 305 Nov 26 1 8760 487
S. Flying Hill Prince Royal D. Flying Hill Mistress Angelica

§Arizona, University of, Tucson, Ariz. ARHT
*†U. of A. Lubas Trixy 6 103 Nov 978 48 3937 201
S. Adohr University of Lubas D. Mission Ranch Favortrix

§Arney, Reuben, Echo Ridge Farm, Elizabethton, Tenn. ARHT
*†Celia of Cottonade 5 92 Oct 780 35 2521 108
S. Quail Roost Classy Sam D. Clara of Cottonade
†Gilbert's Elinor 11 282 Oct 164 9 4940 223
S. Gilbert's Charmer D. Gilbert's Alice
*†Kenilworth's Pansy Sr3 224 Oct 526 26 6026 282
†Majesty's Nero's Constance Jr2 286 Sept 732 33 8538 370

Arnold, D. G., Lone Pine Farms, Bucyrus, Ohio. ARHT
*¶Gabriel's Golden Gift 6 305 Aug 500 27 8808 463
S. Langwater Gabriel D. Brooklandwood Gift
†Lassie's Lucia of Mapledale Sr2 305 Oct 13 6144 264
S. Birchfield Pharoah D. Lady's Lassie of Mapledale
Lone Pine A. Charlotte Jr2 183 Oct 837 37 6701 307
*Lone Pine Country Jill Jr3 195 Oct 692 34 6376 291
Lone Pine Country Wild Rose Sr2 184 Oct 1101 50 7389 308
†Lone Pine Lady Astor Sr4 199 Oct 921 48 7233 359
*Lone Pine Rosemary 5 365 Oct 235 12 14654 693
S. Corium Slogan's Marcus D. June Rose of Cowham Farm
*¶Lone Pine Sheen Sr3 101 Oct 908 52 3389 192
S. Gwynllan Monitor D. Coventry Country Sheen

§Arnold, Stanley, Mr. & Mrs. & Sarah B., Arnold Homestead Farm, Decatur, Ind. ARHT
*†Valor's B. Bunny Jr4 305 Oct 16 10027 443
S. Lincoln Ridge Valor D. Mable's Bonnie Star
*†Valor's F. Ann of Homestead Jr3 305 Nov 118 6 9281 450
S. Lincoln Ridge Valor D. Steadfast's June Fidelity

Ashbrook, Vernon, City Park Guernsey Dairy, Pueblo, Colo.
Commander's Janey Sr4 365 Oct 621 37 11086 526
S. Pine Manor Commander D. Bent's Golden Janey
Interlochs Ben Hur's Elegance Sr2 304 Oct 657 35 8687 399
Interlochs Florindabo Sr4 365 Oct 45 2 8167 386
S. Interlochs Blossom's Beau D. Interlochs Florinda
Interlochs Roman's Chimpa Jr2 296 Oct 503 25 6944 309
Interlochs Rosalie 7 351 Oct 636 31 10590 464
Interlochs Rose Girl 5 365 Oct 384 19 11368 512
S. Pioneer Rita's Laddie D. Interlochs Rosalie

Auchincloss, Hugh D., Hammersmith Farm, Newport, R. I. ARHT
Farmlands Prediction's Justyne 5 93 Nov 1346 61 4218 168
S. Farmlands Prediction D. Farmlands Justyne

Austin, R. J., Liseter Farms, Newtown Square, Pa. ARHT
*Liseter Royal Bella 6 365 Oct 721 36 14834 702
S. Liseter Belladonna's Sunny D. Africander's Bella of Liseter

Avondale Mills, Sylacauga, Ala.
*¶Gippy Foremost's Charm 6 273 Feb 455 27 7148 355
S. Quail Roost Maxim's Foremost D. Count's Gippy Charity
¶Glen-Echo King's Kyola Jr4 305 Jan 231 14 7186 397
S. Quail Roost Blossom King D. Glen-Echo Golden Princess
*¶Graceland Max Jane Sr4 273 Feb 494 26 6855 341
S. Quail Roost Prince Max D. Clover Hill Lucerne's Jane
¶Sky Brook Brill Rowena Jr2 296 Feb 500 27 7309 348
S. Quail Roost King Brilliant D. K. W. G. Ramona

§Bainter, Harry, Terra Vista, Goshen, Ind. ARHT
*†Arcadian Marie 5 103 Oct 1145 49 3898 161
S. Pine Manor King's Trophy D. Memorial Althea
*†Invercroft Country Rose 8 346 Oct 30 1 8085 381
S. Country Gentleman's Royal Lad D. Invercroft Rosie
†Lad's Pollyanna May Jr2 305 Oct 96 4 6248 276
S. Ruth's Heartsease Lad D. Sugar Grove Pollyanna
*†Terra Vista Allie Jr4 114 Oct 940 45 4002 170
S. Victoria's Actor's King D. Memorial Althea
*†Terra Vista Ann Sr4 181 Oct 925 47 7082 335
S. Invercroft Foreman D. Golden Rosalie

§Baird, C. W., Two Brooks Farm, Basking Ridge, N. J. ARHT
†Fairlawn Ides Sr2 305 Oct 35 2 8352 451
S. Fairlawn Maxim's General D. Fairlawn Farmerette
†Fairlawn Intensity Sr2 305 Oct 102 6 7046 380
S. Fairlawn Maxim's General D. Fairlawn Fawn Rose
*†Stadacona Joyful 5 305 Nov 579 28 11890 532
S. Hilltop Butterfat Viking D. Stadacona Jennie
†Two Brooks Clatter Jr2 305 Nov 130 8 8475 446
S. Two Brooks Carillon D. Two Brooks Royal Castanette
*†Two Brooks Coronet Sr3 93 Nov 769 46 2618 153
S. Clara's Heartsease Butterfat D. Pine Manor King's Heiress
†Two Brooks T. Rose Sr3 195 Nov 921 53 8333 390
†Wiscaway K. F. Kit Jr2 205 Nov 508 27 5059 225
†Wiscaway Secret's Glee Jr2 305 Oct 421 24 7907 365
S. Two Brooks Secret D. Coopers K. L. Mary

§Baker, C. C., Hobart, Okla. ARHT
*†Gay Bessie's Faye Jr4 260 Oct 1094 54 11013 483

§Baker, Frank H., Fawnwhite Farm, Huntington, Ind. ARHT
†Fawnwhite Juda's O. K. Jewel Jr2 179 Nov 542 31 4695 232
S. O. K. of Oronoko D. Fawnwhite Supreme Juda
†Fawnwhite Prince's Jill Sr2 146 Nov 628 33 3893 187
S. Alfacrest's A. C. Prince D. Josie of Peach Ridge Farm

§Bakken, E., Atlasta Farm, Menomonie, Wis. ARHT
†Atlasta Farm Judith Sr3 305 Oct 63 3 11091 611
S. Luxerin Templar D. Atlasta Farm Alice
†Melenda of M-R. Dairy Farm 5 305 Oct 80 4 11327 508
S. Marshal of M-R. Dairy Farm D. Mound View Dairy Maid

§Ball, Walter H., Sunny Meadow Farms, Huntington, Ind. ARHT
*†Bonnie Lea Charmer 10 305 Oct 81 3 10288 429
S. Golden Glow Laddy Boy D. Ivory of Mapledale
*†Golden Grange Ona 7 169 Nov 525 24 4713 199
S. Golden Grange Line D. Cascade Onyx
†Lone Pine Country Babe Jr2 131 Nov 780 32 3747 148
S. Langwater Country Squire D. Banner's Belle of Morrow
†Lone Pine Country Delightful Jr2 150 Nov 616 30 3811 163
S. Langwater Country Squire D. Lone Pine Inez Delight
†McDonald Farms Jamina Jr2 305 July 537 26 7495 346
S. Myhaven King D. Franchester Sophia
†Mekato's Hannah Jr2 108 Nov 626 28 2506 108
S. Pine Manor Trojan D. Natural Grove's Tiny's Sue
*†Queenie of Busy Biddy Farms 5 118 Oct 778 41 3629 166
S. Royal Alert of Ridglydale D. Quinella of Busy Biddy Farms
†Rosery Rose of Eden Vale Jr4 298 Oct 47 1 7883 320
S. Langwater Forward D. Rose Jesu of Eden Vale
†Sun-Blest Farms Favorite Sr2 145 Nov 668 35 4172 183
S. Raemelton Corona D. Fairlawn H. Favorite
*†Sunny Meadows Catherine Jr4 105 Nov 880 41 3443 152
S. Lochmead Rex King D. Camilla of Busy Biddy Farms
*†Sunny Meadows Clarinda Jr3 174 Nov 844 42 6259 274
S. Lochmead Rex King D. Clara of Sam Brown Farm
†Sunny Meadows Pat Sr3 168 July 564 27 5413 259
*†Sunny Meadows Prudence Jr4 260 Nov 617 31 7428 307
*†Sunny Meadows Susan Sr3 305 Oct 6 6073 325
S. Sunny Meadows King Solomon D. Noah's Susan Beauty

Barclay, Dorothy M., Douglaston Manor Farm, Pulaski, N. Y.
*Caumsett Ocean Blanche Jr4 294 Nov 881 57 13434 714
Douglaston Baroness Christine Sr3 365 Oct 805 47 13950 731
S. Douglaston Crown Prince D. Douglaston Maharanee Dawa
Douglaston Baroness Rose Jr2 258 Nov 747 41 7144 348
Douglaston Baroness Somers Sr3 258 Nov 954 58 9658 496
Douglaston Clifford's Eleanor Jr3 227 Nov 960 62 8080 446
Douglaston Empress Garvagh Jr2 274 Nov 765 40 8107 370
*Douglaston Empress Roxy Sr4 324 Nov 750 55 9761 610
*Douglaston Maharanee Khapa 7 191 Nov 1110 53 7972 353
S. Douglaston His Royal Highness D. Douglaston Baroness Garvagh
Douglaston Maharanee Lingmo 7 238 Nov 1148 64 10345 518
*Douglaston Maharanee Locham 7 181 Nov 1225 64 8935 442
S. Douglaston His Royal Highness D. Douglaston Baroness Vivian
Douglaston Maharani Mirth Sr2 365 Oct 435 24 10268 528
S. Douglaston His Royal Highness D. Douglaston Queen Charlotte
Douglaston Maharani Naropa Sr2 191 Nov 609 35 4527 241
S. Douglaston His Royal Highness D. Douglaston Baroness Vivian
Douglaston Princess Agnes 8 232 Nov 1058 55 9856 438
*Douglaston Princess Margaret 9 256 Nov 1171 59 11310 530
*Douglaston Queen Edith 7 365 Oct 255 14 14893 783
S. Douglaston Coronation King D. Imp. Bella's Cora of Jetteries
Gardenville Princess Content Jr3 125 Nov 972 43 4861 218
S. Pine Manor King Kenfleur D. Tranquility

§Barnard, R. H., Indian Knoll Farm, Sylvania, Ohio. ARHT
*†Aigler Farm Julie Sr4 218 Oct 583 26 7007 280
*†Aigler Farm Starlet Sr4 227 Oct 775 36 8113 343
†Indian Knoll's Princess Sr2 145 Oct 734 39 3915 186
S. Jonacre Master's Ambler D. Raymondale Lulu Bell

Baur, Philip J., Witchwood Farm, Spring House, Pa.
*Antietam Sonja Sr4 297 Nov 746 33 10866 463
*Caumsett Eastern Verna Sr4 232 Nov 1045 57 11030 503
*¶Harmony Hollow Lilac 5 249 Oct 715 35 13817 602
S. Langwater Helios D. Harmony Hollow Flora

Rosewald Alice's Pride Jr3 365 Nov 805 39 11949 535
S. Langwater Darius D. Blakeford Alice
Vagabond's Dandora Sr2 136 Nov 1065 41 5348 193
S. Langwater Vagabond D. Pandora of Treweryn
Vagabond's Daroline Jr3 148 Nov 1067 49 5734 253
S. Langwater Vagabond D. Camp Discharge Caroline
*Witchwood Doris Sr3 365 Oct 458 28 11285 657
S. Foremost Royal Precision D. Glenburnie Crocus
Witchwood's Wizard's Delone Sr2 365 Nov 276 17 10385 540
S. Langwater Wizard D. Witchwood Chelone

Beard, Richard, Beard Dairy Farm, Georgetown, Ill.
Gallant Lois of Bon-Air Sr2 192 Oct 902 55 6424 332
Harriet of Bon-Air Sr2 203 Oct 497 26 5444 253
Ida May of Bon-Air Sr2 186 Oct 684 40 5178 260
Maiden of Bon-Air Jr2 91 Oct 730 35 2404 110
S. Meadow Lodge King's Defender D. Creamo of Bon-Air
Marben Ford Siren Sr3 265 Oct 529 29 6581 339
Wychwood Patsadell Sr3 210 Oct 734 34 7990 360

Beaulier, Adolphe E., Beauhaven Guernsey Farms, Skowhegan, Maine.
Antietam Jean Sr3 365 Oct 46 2 12352 535
S. Foremost Gold Bond D. Antietam Jane

Beaulier, Omer, Beauhaven Guernsey Farms, Skowhegan, Maine.
Beauhaven's Faith Sr3 365 Oct 98 6 12287 601
S. Argilla Monitor D. Beauhaven's Promise
Beauhaven's Memory Sr2 365 Oct 63 3 11866 558
S. Argilla Monitor D. Lakewood Memory 2d
Dolina of River View Jr4 365 Oct 579 33 14422 707
S. Countryman's Foremost D. Queen Ann of River View

Beebe, Charles Philip, Eastleigh Farms, Framingham Center, Mass.
*Eastleigh Dutchess 6 365 Oct 234 11 14909 663
S. Eastleigh Edward D. Eastleigh Della
*¶Eastleigh Glamour Jr4 283 Oct 710 43 11288 550
*¶Eastleigh Hancy Jr4 279 Oct 823 50 9925 513
†Eastleigh Noma Jr2 305 Oct 600 29 8135 347
S. Eastleigh Africander D. Eastleigh Norma
†Eastleigh Peggy Jr2 305 Oct 388 26 8153 455
S. Eastleigh MacKinley D. Eastleigh Pansy
¶Eastleigh Valencia Sr2 305 Oct 850 49 11795 579
S. Eastleigh MacKinley D. Eastleigh Velma
†Walnut Acres Hilda Sr2 234 Oct 900 46 7781 377

§Beldon, Paul, Van Wert, Ohio. ARHT
*Achievement's Hildie 7 150 Oct 1294 59 8085 356
S. Coronation Achievement D. Noble Lad's Jewel
†Hildie's Clareine B. Jr2 305 Oct 184 9 12237 600
S. Langwater Esquire D. Achievement's Hildie

§Bell, Samuel H., "Rockwood," Dublin, Va. ARHT
†Bettie Ann of New River Sr3 145 Oct 496 26 4066 162
S. Floral's Yeoman of Grassy Grove D. Miller's Betty Ann
†Rockwood Archer's Anne Sr2 305 Oct 53 2 8608 361
S. Mobjack Archer D. Quail Roost Foremost Ann
†Rockwood Bessie Sr2 273 Oct 452 29 6657 344
†Rockwood R. E. F. Emolene Jr2 211 Oct 642 31 5395 239
†Whippernock's Lady Maude Sr3 305 Apr 447 24 6832 327
S. Bayville Hermes Beau D. Whippernock's Darlene

§Benedict, Irvin P., Waynesboro, Pa. ARHT
Ruby's Paulette Sr3 122 Nov 866 42 4373 188
S. Vagabond's Rex of White Hall D. Bon Bon's Ruby
†Wilma's Huntress Jr2 216 Nov 631 36 5950 311
*†Wilma's Valencia Jr4 210 Nov 749 39 7780 394

§Bennet, Paul H., Ben-Bow, Quitman, Ga. ARHT
†Ben-Bow CNC. Bella Jr4 119 Nov 945 46 4076 195
S. Holly Farm Caesar D. Ben-Bow NC. Kate
†Ben-Bow GNC. Katrina Jr2 112 Nov 736 37 3130 156
S. Green Meads Proclamation D. Ben-Bow NC. Kate
†Ben-Bow NC. Greta Sr2 97 Nov 877 42 3116 161
S. Riegeldale King Ned D. Ben-Bow C. Wilma
†Ben-Bow NC. Pet 6 119 Nov 1099 59 4764 234
S. Riegeldale King Ned D. Ben-Bow C. Patty
†Ben-Bow N. C. Sadie 7 111 Nov 1037 41 3526 167
S. Riegeldale King Ned D. Ben-Bow C. Mary Ann
†Ben-Bow P. Annette Sr3 91 Nov 1076 51 3351 160
S. Ben-Bow NC. Prince D. Ben-Bow Anne
†Ben-Bow PNC. Meta 5 190 Nov 1069 50 8125 368

§Bennett, J. E., Skyline, Bloomfield, Ky. ARHT
†Beauty Lois of Sky Line Sr3 247 Sept 409 20 6502 262
†Duplicate of Sky Line Sr3 239 Sept 138 7 4972 210
S. Hearthstone Southern Gentleman D. Sugar Grove's Nellie's Mary
†Mary Ann of Sky Line Sr2 272 Sept 205 9 5702 237
†Mary of Sky Line Sr4 266 Sept 308 13 7737 324
S. Sugar Grove's Duke's Master D. Sugar Grove's Nellie's Mary
Maybelle of Sky Line Sr4 188 Sept 600 31 5550 275

Berke, Samuel, Deep Lake Farm, Lakeville, Conn.
Deep Lake's Lady Charlotte Jr3 102 Oct 1532 70 5255 210
S. Green Meads Hi-Light D. Waldore Dottie's Druscilla
†Deep Lake's Wildflower Jr3 203 Oct 551 28 5884 299
Deep Lake's Wistful Sr3 184 Oct 1339 55 9858 386
*Hi-Light Lady of Dunlea 6 206 Oct 1222 51 10209 427

§Berousek, E. R., Lily Lane Guernsey Farm, Oklahoma City, Okla. ARHT
†Lily Lane King's Lad's Starlet Jr2 95 Oct 884 39 2583 118

§Berousek, E. R. & Otto, Lily Lane Guernsey Farm, Oklahoma City, Okla. ARHT
†Lily Lane King's Lad's Cupie Jr2 197 Oct 689 39 5493 284

§Berry, C. H., High Hollow Farms, Landgrove, Vt. ARHT
†Lane Farm Chief's Kendra Jr2 305 Sept 66 3 9107 394
S. Canoe Brook Chief D. Lane Farm Prince's Esther

§Berryland Fruit & Dairy Farms, Limited, Haney, British Columbia, Canada.
*†Berryland King's Flower Girl Jr4 263 Oct 848 47 9979 514
†Steadfast Canadian's Ruby Jr3 105 Oct 789 40 3261 153
S. Langwater Steadfast Canadian D. Double Supreme's Golden Charm

Bessemer, John & Sam, Mansfield, Ohio. ARHT
Spring Manor Queen Jr2 365 Oct 287 18 7020 342
S. Golden Arrow Rilma's Hercules D. Spring Manor Goldie

§Beyke, Robert A. & Sons, Willow Hill Guernsey Farm, Whitesville, Ky. ARHT
†Georgeland Pretty Spot Jr2 211 Nov 598 37 5006 275
†Hoosiermead Maxim Pride Sr2 219 Nov 645 33 5642 256
†McAfee Farms Foremost Concerto Jr3 279 Nov 44 2 6716 300
S. Foremost Bandmaster D. Lavelle's Joan of McAfee Farms
†McAfee Farms Foremost LaPaloma Jr2 189 Nov 653 30 5829 255
†McAfee Farms Foremost Minuet Jr2 240 Nov 473 23 6586 306
†McAfee Farms Foremost Prelude Jr3 203 Nov 503 27 5669 266
†Zephyr Bonnie Whisper Jr2 139 Nov 645 33 4017 186
S. Cesor Bonnie Maxim D. Elcoza Whisper
†Zephyr Maxim Roxy Jr2 199 Nov 506 30 5142 261

§Bieber, Edna May, Thornbeck Farm, Douglassville, Pa. ARHT
†Airflow's Laddiette Sr2 305 Sept 220 10 8960 391
S. Valley Hill's Airflow D. Laddie's Laddiette
†Barnby Moor Caroline Jr2 244 Nov 398 21 5399 233
†Barnby Moor Tulip Jr2 145 Nov 476 25 2996 141
S. Rosabelle's King Cole of M. S. D. Flower Girl of Maple Square 2d
†Beulah of Whitford Garne Sr4 94 Nov 606 30 2327 98
S. Alcluyd Pearl 2d's Peer D. Buttercup's Daisy's Polly
†Blossom's Sally 7 282 Oct 532 27 7153 342
†Fritzlyn King's Dairy Queen Jr3 139 Nov 692 34 3814 155
S. Antietam Gypsy King D. Fritzlyn Dairy Queen
†Goodleigh Eolus Sunbow 7 165 Nov 838 43 5606 259
S. Saugerties Eolus D. Goodleigh Commander Sunbeam
†Maxim's Ladarparture 5 245 Sept 529 29 6675 327
†Mill Creek's Dora Jr2 126 Sept 534 28 3116 153
S. Fairlawn H. Highjinks D. Wilgorlan's Surprise
†Mill Creek's Honey Jr2 107 Nov 651 35 2748 128
S. Churn Creek's Victor D. Honeysuckle of Honey Brook
†Mill Creek's Merry Sr2 164 Nov 456 24 3483 163
S. Spar Hill Fancy's King D. Fern Merry of Lindendell
†Mill Creek's Rosebud Lady Jr2 122 Nov 557 27 2673 112
S. Coldspring's Romulus Premier D. Brookmead's Shasta Rosebud

Biever, W. J. & Son, Biever Farms, Adamsdale, Pa. ARHT
Fairlawn Peerless Hertha Sr3 365 Oct 52 3 12821 706
S. Green Meadow Peerless D. Knollwood Zea

Black, Roger A., Raemelton Farm, Mansfield, Ohio. ARHT
*Raemelton Corking Coronet 6 365 Nov 140 7 13676 599
S. Raemelton Royal Corking D. Raemelton Coronet
Raemelton Corking Decorous 5 148 Nov 948 45 5707 263
S. Raemelton Royal Corking D. Raemelton Golden Duchess
*Raemelton Corking Marguerite Sr4 203 Nov 747 44 7685 421
*Raemelton Corking Queen May Jr4 275 Nov 704 40 8306 428
*Raemelton Corking Wistaria 5 310 Nov 855 41 10440 475
*Raemelton Levity Coronet Jr4 282 Nov 528 25 9492 401
*Raemelton Levity Desire Sr3 365 Nov 56 3 10432 580
S. Pine Manor Levity King D. Raemelton Triumph Desire
Raemelton Levity Glamour Sr2 238 Nov 782 41 8405 387
*Raemelton Levity Mag Jr4 258 Nov 894 44 10110 457
*Raemelton Triumph Bonnie Jr3 354 Nov 413 23 9715 449
*Raemelton Triumph Cora 5 195 Nov 781 47 7677 416
*Raemelton Triumph Duchess Jr3 122 Nov 946 48 4507 205
S. Raemelton Sunny Triumph D. Raemelton Sunny Duchess
*Raemelton Triumph Speckles 7 365 Oct 33 2 11046 545
S. Raemelton Sunny Triumph D. Raemelton Royal Duchess

Blackmon, S. J., Kershaw, S. C.
Riegeldale Emory's Alice Jr2 365 July 313 16 9787 508
S. Riegeldale Melba's Emory D. Zimalcrest Design's Alice

§Blahnik, George F., Carnival Guernsey Farm, Algoma, Wis. ARHT
†Carnival G. Farm Joyce Jr3 204 Oct 568 32 5355 265
†Carnival G. Farm Rose Sr2 273 Aug 298 20 4839 238
S. Duke of Carnival D. Ella's Bell of Carnival
*†Carnival Guernsey Farm Dora Jr3 204 Oct 704 29 5644 237
†Carnival Guernsey Farm Marilyn Jr3 305 Sept 71 3 5781 240
S. Woody Nook Slogan's Premier D. Rosalie of Carnival
*†Carnival Guernsey Farm's Norma Sr4 214 Oct 700 30 6394 259
†Rosalie of Carnival 5 305 Sept 246 11 9241 386
S. New Hope Gardenius's Royal D. Marilyn of Carnival

§Blahnik, George F., Mrs., Carnival Guernsey Farm, Algoma, Wis. ARHT
*†Adeline's Brenda of Carnival 7 107 Oct 996 40 3835 142
S. Luxerin Quince D. Adeline of Carnival 2d

§Blahnik, Stanley F., Carnival Guernsey Farm, Algoma, Wis. ARHT
*†Guernsey Hill Kathleen 5 192 Oct 582 30 5160 256
†Lula Bell of Bass Lake Sr3 198 Oct 523 24 5006 223
†Wildwood Levity Iris Babette Jr2 160 Oct 520 26 3355 166
S. Rockingham Ultralight D. Fannie's Iris of Wildwood

Board of Home Missions of the Congregational & Christian Churches, The, Mount Crotched Farm, Deering, N. H.
*¶McDonald Farms Gethel 5 265 Oct 926 46 9921 515

§Bock, Elmer C., Meadow Brook Farm, Malone, Wis. ARHT
†Meadow Brook's Rex's Aileen Jr3 305 Aug 537 28 10004 489
S. Cesor Penwyn's Rex D. Meadow Brook's Ultra
†Meadow Brook's Rex's Anita Jr3 272 Oct 444 31 7351 387
†Meadow Brook's Rex's Annabell Sr3 283 Oct 478 22 8878 374
†Meadow Brook's Rex's Belle Sr2 175 Oct 791 35 5692 260
S. Cesor Penwyn's Rex D. Meadow Brook's Ymega
†Meadow Brook's Rex's Bethleen Jr2 172 Oct 669 32 4795 216
S. Cesor Penwyn's Rex D. Meadow Brook's Zann
†Meadow Brook's Rex's Blanch Jr2 305 Aug 419 27 6848 348
S. Cesor Penwyn's Rex D. Meadow Brook's Ultra
†Meadow Brook's Rex's Byrl Jr2 259 Oct 612 34 7132 346
†Meadow Brook's Xile 5 305 Sept 13 7029 351
S. Star Gift's Cavalier D. Meadow Brook's Queen Byrl
†Meadow Brook's Yelva's Birdie Jr2 294 Oct 661 40 8374 423
†Meadow Brook's Yla 5 305 Sept 324 14 9843 386
S. Star Gift's Cavalier D. Meadow Brook's Vrena
†Meadow Brook's Yrene 5 206 Oct 854 34 7922 332
†Meadow Brook's Zann Jr4 305 Oct 35 2 8240 443
S. Star Gift's Cavalier D. Meadow Brook's Ultra

§Boeing, W. E., Aldarra Farms, Seattle, Wash. ARHT

†Belle of Aldarra Sr2 255 Oct 629 37 7609 387
†Loyal of Aldarra Sr2 91 Oct 969 54 2987 156
S. McDonald Farms May King D. Western Glow Loyalty
†Sunbeam of Aldarra Jr2 305 Oct 97 4 8133 359
S. McDonald Farms May King D. Western Glow Levity
*†Western Glow Bright Star 5 305 Oct 36 1 7913 362
S. McDonald Farms Developer D. Wesclair Twilight
*†Western Glow Lady Esther 5 232 Oct 355 21 7529 398

§Bond, G. W. & Son, Prairie Bloom Guernsey Farm, Junction City, Oregon. ARHT

*†Prairie Bloom Ella 5 365 Oct 341 20 9925 572
S. Chicona Pasha D. Prairie Bloom Choice
*Prairie Bloom Frosty Sr3 365 Sept 560 36 9953 615
S. McKenzie Meadow Ferdinand D. Prairie Bloom Choice
†Valley View Phylba Sr3 102 Oct 994 43 3959 204
S. Elder of Valley View D. Prince's Flower of Valley View

Bork Memorial Hospital, William L., Chattanooga, Tenn. ARHT

*Eminent Violet 10 297 Nov 410 20 13460 573
S. Quail Roost Illustrator D. Raider's Violet of Normack

Boswell, H. E., Est., Burkeville Guernsey Farm, Burkeville, Va.

Resolute's Maxim's Francine Sr2 92 Oct 1040 57 3470 182
S. Riegeldale Emory's Resolute D. Francetta's Francine
Rosebud's Maxim's Nancy Sr3 353 Sept 392 20 10389 495
S. Rosebud's Maxim's King D. Charlie's Maxim's Nancy Girl

Boulder Bridge Farm Company, Excelsior, Minn.

Boulder Bridge Radiance Jr3 365 Oct 11 9435 461
S. Boulder Bridge Matchmaker D. Boulder Bridge Esther
Boulder Bridge Rapture Sr3 266 Oct 710 36 9341 448
S. Boulder Bridge Matchmaker D. Boulder Bridge Epsilon
Boulder Bridge Samantha Jr2 316 Oct 829 45 10862 467
Boulder Bridge Star Jr2 365 Oct 56 3 14245 646
S. Boulder Bridge Matchmaker D. Boulder Bridge Islof
Boulder Bridge Sweetheart Jr2 365 Oct 725 39 12038 595
S. Green Meads King Don D. Douglaston Duchess Maria
¶Johnson's Arlene's Alice Sr3 305 Aug 724 38 11263 563
S. Corium Marie's Dictator D. Johnson's Ruth's Arlene
¶Spring Brook's Jayette 6 305 Oct 219 11 12870 562
S. Boulder Bridge Ambassador D. Spring Brook's Dorothy

§Boyd, Harold H., Zephyr Farms, Fresno, Calif. ARHT

Cloverlawn's Phyllis Sr2 117 Aug 1021 48 5095 197
S. Chuckanut Phylbond D. Bonny of Home Comfort Farm
†Fresno Jacinto 7 186 Aug 879 40 6549 301

§Boyd, Loris C., Zephyr Farms, Fresno, Calif. ARHT

†Zephyr Farms Dvlprs Jean Jr2 110 Aug 853 43 3408 157
S. Cameo Lilly's Developer D. Zephyr Farms Donna Jean

§Bracken, A. M., Mr. & Mrs., Locust Knoll Farm, Yorktown, Ind. ARHT

*†Golden Arrow Miss America Sr4 258 Oct 707 32 9055 435
†Golden Arrow Whirlette Jr4 260 Oct 75 3 6501 331
*†Normandale Bonnie Lou 7 305 Oct 120 6 8844 445
S. Golden Grange Line D. Pilgrim Crescent's Lou
*†Normandale's Rexx's Gardenia 6 256 Oct 338 16 6745 290
†Orchard Lawn's Allstar 5 305 Oct 289 13 11058 529
S. McDonald Farms Admiral D. Actress of Orchard Lawn

Brandtjen, Henry A., Brandtjen Farms, Farmington, Minn. ARHT

*†Brandtjen's Hortensia 6 298 Oct 87 5 6592 346
S. Gayoso Marco D. Rose's Beautiful Joan
†Brandtjen's Kora Jr3 293 Oct 503 26 7905 357

§Branstetter, W. P. & Sons, Darlington, Ind. ARHT

†Banner's Lady Amanda Jr2 212 Oct 446 24 4770 212
Banner's Royal Ann Jr2 116 Oct 394 18 1801 77
S. Normandy Banner D. Castleton Frances
†Castleton Frances Jr3 305 July 61 3 6540 310
S. Normandy Helper D. Ben Hur Home's Martha
†Castleton Jane Jr4 207 Oct 519 27 5616 243
Laddie's Lucky Lady Jr2 114 Oct 617 31 2766 120
S. Grain Meadow Laddie D. Atom's Electa
†Laddie's Mary Jane Jr2 283 Oct 282 18 5534 254
†Laddie's Selected Pet Jr4 200 Oct 444 25 5272 249
†Mineral Point Indiana Cherry 6 214 Oct 646 34 6980 328

§Brewer, Wayne, Ka-Wa Farms, Union City, Ind. ARHT

*†Fountaine Collegate's Content Sr3 305 Oct 26 1 7296 412
S. Franchester Collegate D. Fountaine Pacretia
*†Fountaine Vienna Sr3 305 Oct 48 2 8143 449
S. Bethany Butterfat's Patron D. Fountaine Priscilla
†Ka-Wa Caroline's Viola Jr2 118 Nov 711 35 3142 144
S. Versailles Noble Lee D. Fountaine Caroline
†Ka Wa Farms Angelia Jr2 145 Nov 813 39 4780 195
S. Caumsett Valor King D. Welcome In Lila
†Ka Wa Farms Buttercup Jr2 280 Nov 514 38 7286 386
*†Sunnydale Kala Jr4 141 Nov 725 37 4599 203
S. Franchester Novel King D. Sunnydale's Grazie
†Welcome In Bright Star Sr3 305 Oct 88 4 11596 510
S. Rockingham Bright Star D. Bertha Jane of Eden Vale

Briel, B., Savage Farm, Sandston, Va.

Savage Farm's Althea Jr3 359 Oct 693 43 11873 646
Savage Farm's Madeline Jr3 365 Oct 274 14 11071 558
S. Valleywood Valiant Corinthian D. Homestead Foremosts' Marietta

§Brinser, Ayers, Linwald Farm, Petersham, Mass. ARHT

†Linwald Butterfat Arkansas Sr2 305 Oct 118 5 11712 494
S. Mulhocaway Butterfat Viking D. Linwald Dolores
*†Linwald Butterfat Nile Sr3 211 Oct 544 26 7080 328
*†Linwald Butterfat Vistula Jr4 93 Oct 852 41 3076 133
S. Mulhocaway Butterfat Viking D. Linwald Dolores
*†Linwald Navajo Sr4 276 Oct 233 13 10012 447
S. Wayside Gipsy Chief D. Linwald Colorado
†Linwald Noble Amazon Jr2 103 Oct 591 33 2190 111
S. Linwald Noble Concord D. Sheldegren Evelyn

§Brinser, Ayers & Joan Waldo, Linwald Farm, Petersham, Mass. ARHT

*†Linwald Butterfat Dniester Sr3 109 Oct 700 37 3085 154
S. Mulhocaway Butterfat Viking D. Mable Jewelweed Rajah
†Linwald Butterfat Missouri Sr2 267 Oct 467 29 6284 355

§Britt, W. E., Mrs., Gold View Farm, Asheville, N. C. ARHT

†Beaverdam Flossy Flo Sr3 205 Oct 536 26 5646 261
†Maxim's Rebecca Rose Sr2 201 Oct 542 33 4642 237

§Brookover, S. E., Brookacres, Boise, Idaho.

*†Freer Acres Mary Jr3 114 Oct 1417 57 5834 227
S. Western Glow Noble D. Marco of Rupert
†Idagem Truman's Myrna Jr2 305 Aug 124 6 8301 411
S. Chuckanut Truman D. Idagem Rex's Marla
†Valley Gem Isabella 6 266 Oct 856 32 11813 485

Brown, A. L., Clear Springs Farm, Concord, N. C.

Clear Springs' F. Gem Sr3 92 Oct 943 47 3326 153
S. Maxim's Master Fred D. Clear Springs' Maxim A. Gee
Clear Springs' Majesty's Hope Jr2 321 Oct 927 51 11929 574
Clear Springs' Majesty's Jewel Jr2 119 Oct 721 44 3411 170
S. Riegeldale Emory's Majesty D. Clear Springs' Princess Jet
Clear Springs' Majesty's Kate Sr2 95 Oct 1006 49 4274 203
S. Riegeldale Emory's Majesty D. Clear Springs' Princess Gwen
*Nelan's F. C. A. Corinne 5 365 Oct 617 34 11601 550
S. Friendship Climax Ambassador D. Horn's Hope's Cora

Brown Ranch, Capitola, Calif.

Santa Cruz Holliston Lucinda Sr4 106 Oct 1678 77 6360 314
S. Holliston Royal of Rockingham D. Santa Cruz Butterfat Laurine

§Brown, S. E., West Swanzey, N. H.

†Cybatina Nancy Jr2 178 Oct 687 43 4885 263
S. Wesana Coronado D. Prosit's Fashion

§Bryan, Amos, Meadow Spring Farm, Perkasie, Pa. ARHT

*†Meadow Spring Generous 5 95 Nov 948 44 3633 177
S. Rockingham Chattel D. Meadow Spring Twilight
*†Meadow Spring Jeanine 2d Sr4 91 Nov 663 35 2501 133
S. Rockingham Chattel D. Meadow Spring Jeanine

§Bumpass, R. D., Roxboro, N. C. ARHT

†Maxim's Roxanna 5 107 Oct 997 54 3369 178
S. Quail Roost Maxim's Norman D. Royal Roxanna Beauty

§Burger, Albert, Burger's Place, Encinitas, Calif. ARHT

†Dimple of Burger's Place Jr2 94 Oct 146 9 2516 138
S. Adohr Eldor Performer D. Susie of Burger's Place
*†Susie of Burger's Place 5 290 Nov 626 37 9651 527

§Burns, Arthur C. & Sons, Darby Maple Farms, Milford Center, Ohio. ARHT

†Darby Maple Carnation Jr2 90 Oct 727 35 2209 108
S. Welcome-In Chadron D. Whittier's Fern
*†Darby Maple Dixie-Lee 7 293 Oct 510 27 10128 437
*†Darby Maple Fanny 6 303 Oct 409 21 11847 460
S. Green Crest Steadfast D. Lucille's Fawn
†Darby Maple Kathy Jr2 299 Oct 375 20 7226 319
S. Darby Maple Chum's King D. Darby Maple Daybreak

Burton, Oliver M., Burton Lane Farm, Lake Forest, Ill. ARHT

*Burton Lane's Sargon Glenna 5 191 Oct 1289 62 9950 474
Burton Lane's Sargon Inez Jr2 347 Oct 430 23 8050 381

Byers, Thad M., Byers Guernsey Farm, Columbus, Ohio. ARHT

Byers' Betty Lou Jr3 116 Oct 1267 57 5351 216
S. Welcome-In Forward's Vick D. Canaday's Betty Lou
Climax's Foster's Bess Sr2 105 Oct 1299 56 4513 194
S. McDonald Farm's Foster D. Climax's Bess
Navigator's Connie Jr3 104 Oct 1212 55 4041 192
S. Warel Noble Navigator D. Holdridge Complacement
Pansy's Bess's Delight 5 108 Oct 1553 59 5826 252
S. Overlook Knight D. Nellie's Pansy's Bess
*Spencer Farm Royal Zara Jr4 110 Oct 810 39 3779 177
S. Foremost Royal Progenitor D. Zelma R. of Spencer Farm
*Sun-Blest Farms Coed Jr4 117 Oct 1015 46 4592 199
S. Coronation Leader D. Fairlawn Co-Ed

§Callicott, J. T., Callicott's Dairy Farm, Coldwater, Miss.

†Premier's Bonnie Queen Sr2 114 Oct 807 37 3601 153
S. Ina May's King's Premier D. Ammerlea Marc's Bonnie Lass

§Callicott, J. T., J. M., & T. D., Callicott's Dairy Farm, Coldwater, Miss.

†Fox's Jill of Waukesha Jr3 305 Sept 297 16 7589 343
S. St. James Philosopher's Vernon D. Fox's Nancy of Waukesha
†Sailor's Jaxette of Lime Rock Jr2 276 Oct 736 41 8786 407
S. Grenfel Clarion Sailor D. Royal Jaxette of Lime Rock
†Southern Gold Jr2 142 Oct 768 44 4389 217
S. Coronation Fame D. Guernsdober's Gold
†Traxdale Foremost Fairy Jr2 294 Sept 672 47 9416 485

§Campbell, J. A., Oak Park Guernsey Farm, Amity, Oregon. ARHT

*†Oak Park's Fern Sr4 245 Oct 558 36 7226 333
*†Oak Park's Hattie 5 98 Oct 940 56 3330 189
S. Dick of Penn Villa D. Repeater's Carnation of Oak Park
Oak Park's Ovella Sr2 352 Oct 302 19 9627 478
Oak Park's Waneta Sr3 297 Oct 363 24 6990 367

Carlson, C. I., Shady Oak Dairy, Guilford College, N. C.

¶Comet's Jeanette of Skuggek Sr2 305 Oct 491 29 10444 563
S. Riegeldale Emory's Comet D. Todrick's Princess
¶Comet's Josie of Skuggek Sr3 117 Oct 931 51 4113 213
S. Riegeldale Emory's Comet D. Skuggek Banker's Princess
¶Skuggek's Glow Girl Jr3 101 Oct 814 42 3025 159
S. Riegeldale Emory's Comet D. Maxim Pansy of Skuggek

Carr, H. C., Guernsdel Farm, University, N. C. ARHT

Agate's Mary of Chilbrook 9 365 Oct 663 32 12760 577
S. Alice's Gangster of Chilbrook D. Agate's Ultra
Betsy Girl of Woodberry Jr4 207 Oct 868 47 7070 340
Kayo's Star 5 239 Oct 1037 45 10150 391
Lassie's Choice of Chilbrook 5 350 Oct 770 41 13087 663
Maxine Roy of Woodberry Jr4 365 Oct 207 12 9937 471
S. Croasdaile's Maxim's Roy D. Grace Ann of Woodberry
Riegeldale Gentleman's Emily Sr4 191 Oct 835 46 6249 334
Rupert's Alberta Jr2 365 Oct 393 21 8986 450
S. Croasdaile's Prince Rupert D. Oakdale's Dora's Alma
Williamsdaile's Supreme Beauty Sr3 183 Oct 805 46 5922 322

§Cartwright, R. Jack, Sun Valley Guernsey Farm, Phoenix, Ariz.
ARHT

Bonni-Acres Bella Jr2 194 Nov 745 33 5802 229
Sunland Dudette Sr2 365 Oct 45 2 7008 364
S. Mission Ranch Foresight D. Twin Elms Valentine
†Twin Elms Lucy 5 305 Oct 315 12 8206 309
S. Julia's Bernice's Duke D. Twin Elms Becky

§Cason, Lyle, Lebanon, Ind.

*Dividislandymia's Juva Marilla 6 236 Oct 383 19 5537 269
King George's Juva Marilla Sr2 352 Oct 493 24 7112 325
Maxim Ensign's Islandyma Queen Jr2 231 Oct 549 26 4849 222
My Delight Daisy Queen of May Sr2 111 Oct 836 35 3374 148
S. Georgeland Indian Chief D. Daisy Queen's Dvina's Lady Mae

Cassatt, E. B., Est., Chesterbrook Farm, Berwyn, Pa. ARHT

¶C. F.'s Barmaid Jr2 240 Nov 769 43 8615 440
†C. F.'s Fairy Queen Jr2 305 Oct 196 11 6030 341
S. Coldspring's Romulus Lad D. C. F.'s Dairy Queen
¶C. F.'s Golden Slippers Sr2 100 Nov 834 48 3210 167
S. Coldspring's Romulus Lad D. C. F.'s Merry Flapper
C. F.'s Greeting Jr2 150 Nov 863 43 4863 233
S. C. F.'s Santa Claus D. C. F.'s Romulus Dreamer
*¶C. F.'s Jolly Rilma 7 305 Oct 1109 60 17209 775
S. Rilma's Cathedral Rose's King D. Brandy's Hyacinth
¶C. F.'s Joyful Jr2 234 Nov 833 48 8672 457
C. F.'s Merry Time Jr2 143 Nov 685 41 4239 215
S. C. F.'s Santa Claus D. C. F.'s Merry Duchess
C. F.'s Nellie Grey Sr2 181 Nov 924 49 6847 337
¶C. F.'s Nightgown Jr2 244 Nov 621 36 7021 372
¶C. F.'s Party Dress Jr2 234 Nov 627 36 6663 334

Chambers, A. H., Maple Lane Farms, Kingston, N. Y.

Heweshurst Princess Dorene Sr2 365 Sept 49 3 11031 711
S. Maple Lane Jacquelin's Prince D. Heweshurst Ultra Ladonna
Iowa of The Glen Sr3 97 Sept 539 24 4452 213
S. Caumsett Patsy D. Caro-Ed's Mandy
¶Maple Lane Frolic's Jacquelin Jr2 273 Oct 845 45 9881 449
Maple Lane Steadfast's Gorga 5 315 Oct 577 30 10313 487

Champlin, William H., Haven Hill Farms, Rochester, N. H. ARHT

*Coldspring's Romulus' Joyce Sr4 276 Oct 916 49 11205 550
Esther Fair Royal Jr3 365 Aug 24 1 11949 674
S. Argilla Fair Royal D. College Queen Esther
*¶Goodleigh Eolus Seela 7 305 Aug 512 27 12311 599
S. Saugerties Eolus D. Goodleigh's Sequin

Chatham, Thurmond, Klondike Farm, Elkin, N. C. ARHT

Klondike Harzella Jr2 365 Oct 517 25 10500 473
S. Klondike Hollimost D. Sequel's Holliston's Marzella
*Klondike Hortense 5 97 Oct 1349 63 4573 196
S. Klondike Hollimost D. Edisto Farm's Kadi's June
Klondike Kupid Jr2 185 Oct 1136 56 8055 372
Klondike Lady Victoria Jr3 90 Oct 1303 56 4199 180
S. Mobjack Laddie D. Klondike Hansella
Klondike Phillis Jr3 105 Oct 870 46 3270 147
S. McDonald Farms Predictmost D. Klondike Kallie
Klondike Predictmost's Petunia Jr2 188 Oct 790 50 6218 297
Klondike Pride Jr3 365 Oct 606 38 10231 545
S. McDonald Farms Predictmost D. Klondike Klarice
*Mobjack Primrose 8 116 Oct 1539 76 6159 291
S. Klondike Glamour D. Peony of Auburn

§Chesholm, Chester J., Thos. Chesholm Farms, Spreckels, Calif.

†Ellwood Supreme Pearl Jr4 235 Nov 759 42 8068 396
*†Happyholme L. C. Dora Jr3 228 Nov 735 40 7954 359
†Palmway's Diamond Lilly Jr2 216 Nov 809 45 7517 337
†Palmway's Royal Frances Sr3 217 Nov 707 40 7182 354
†Palmway's Royal Jewel Sr2 119 Nov 831 39 3700 168
S. Fresno Royal Hercules D. Jitterbug Jean
†Palmway's Royal Lady Sr3 102 Nov 746 37 2800 120
S. Fresno Royal Hercules D. Lady of Le Berne
†Palmway's Royal Rose Sr3 99 Nov 802 48 3148 184
S. Fresno Royal Hercules D. Happyholme Lord's Rosalie
†Palmway's Royal Ruby Sr3 106 Nov 871 37 3690 167
S. Fresno Royal Hercules D. Holmwood's Foremost Rosalie
†Palmway's Royal V. Little Gal Sr4 251 Nov 639 34 8849 430

§Church Farm School, Glenloch, Pa.

†Duke's Eleanor of Whitford 5 305 Oct 587 28 10858 491
S. Roamer's Duke of Whitford D. Eleanor of Whitford
†Duke's Patroness of Whitford 6 115 Oct 913 46 3950 194
S. Roamer's Duke of Whitford D. Pan's Patroness of Whitford
†Honora of C. F. S. Jr2 91 Oct 898 48 2733 137
S. Hill Girt Whitford D. Duke's Jeannie of Whitford
†Roamer's Alphea of C. F. S. Sr3 199 Oct 735 34 6654 294
†Roamer's Bell of C. F. S. Jr3 259 Oct 645 37 7295 365
†Roamer's Blossom of Whitford 6 101 Oct 1333 59 4748 216
S. Strongheart's Roamer D. Whitford's Rosemary
†Roamer's Isabella of C. F. S. Jr2 168 Oct 151 7 4090 196
†Roamer' Jeanine of C. F. S. Jr2 104 Oct 660 33 2534 117
S. Strongheart's Roamer D. Princess Jean of Whitford 2d
†Roamer's Lilly of C. F. S. Jr4 305 Oct 345 19 8769 425
S. Strongheart's Roamer D. Roy's Willodean of Whitford
†Whitford's Dorothy 5 208 Oct 1086 60 8895 441
†Whitford's Flower Girl 6 98 Oct 970 54 3309 165
S. Roy of Hill Girt D. Rose Petal of Whitford
†Whitford's Mary Lee 5 208 Oct 1003 55 9022 470

§Clemente, Anthony, Mannington Creek Farms, Salem, N. J.

Fenton's Nellie Jr3 128 Oct 727 35 4297 198
S. McDonald Farms Fenton D. Laddie's Nellie of Frewvale
*†Mill Creek's Roselane's Lassie Sr4 305 Oct 275 15 9256 406
S. Coventry Roselane D. The Seven Oaks Dictator's Lassie
†Overland Victoria Jr4 305 Aug 102 5 6590 349
S. Overland Laddie D. Willora Supreme's Nancy
*†Vera's Indianola's Lagrange Jr4 203 Sept 663 29 7356 312

Coble, Edgar Coltrane, Maegeo Farms, Lexintgon, N. C.

¶Matilda's Maxine Sr2 305 Oct 39 2 6354 383
S. Rose Maxim D. Davie Boy's Matilda

Coble, George S., Maegeo Farms, Lexington, N. C.

¶Coble's Ideal Anna Jr2 305 Oct 190 10 7348 318
S. Quail Roost Ideal Islander D. Daisy of Guthrie Farm
¶Coble's Maxim Elizabeth Sr2 305 Oct 224 11 7886 378
S. Quail Roost Prince Max D. Elizabeth Ann of North View
¶Coble's Prince's Maxim Sr2 305 Oct 341 19 8199 412
S. Quail Roost Prince Max D. Graceland Beau Iris
¶Graceland La Noce Frankey Jr2 101 Oct 764 36 2998 139
S. Bournedale Maxim La Noce D. Graceland Max Bess
*¶Grassy Grove Maxim's Posey Sr4 226 Oct 355 20 7245 351
¶Hazelwood's Amy Sr4 305 Oct 163 7 9879 421
S. Rockingham Cestrian D. Hazelwood's Iona
¶Hazelwood's Kite Sr4 305 Oct 473 24 10160 471
S. Rockingham Cestrian D. Hazelwood's Kittie
¶Langvalley Apple Blossom Sr2 207 Oct 1109 54 7961 367
¶Langvalley Bonny Bluebell Sr2 185 Oct 194 8 6108 246
S. Langwater Meadow King D. Hardwick's Bonny
¶Midview Chieftain's Lizzie Sr2 92 Oct 838 36 2843 134
¶Majesty's Luxury Sr3 183 Oct 613 26 4865 212
S. Midview's Chieftain D. Midview's K. Lady
¶Quail Roost Ideal Pet 5 100 Oct 980 42 3212 138
S. Quail Roost Maxim's Ideal D. Quail Roost Maxim's Ebony
*¶Sunnyside Cindy 5 305 Oct 61 2 8252 331
S. McDonald Farms Royal Dan D. Sunnyside Carol
¶Terrace Farm's Aldine Jr2 212 Oct 879 37 7086 293

Coker's Pedigreed Seed Company, Hartsville, S. C.

Brittony Silver Jessica Sr3 184 Oct 1137 66 7528 376
Coker Don's Sweetbriar 8 102 Oct 1163 61 4189 197
S. Greyholme's Slogan's Don D. Coker Silver Sweetbriar
Coker Noble Sweetbriar Jr4 184 Oct 1236 62 8092 374
Coker Silver Laddie's Hilda 5 96 Oct 1123 58 3656 176
S. Coker Calender Silver Laddie D. Coker Don's Hilda
Monte's Betty Lou 6 197 Oct 1107 65 8203 403

Colby, Howard H., Colby Dale Farms, Romeo, Mich. ARHT

†Beverly's Ferdinand Glorious Jr4 119 Oct 741 35 3567 154
S. Marjohnelle Ferdinand James D. Beverly's Sensation's Dewdrop
*†Beverly's Sensation's Glory 6 223 Oct 282 12 7536 310
S. Loma Sensation Ajax D. Beverly's Bessie
*†Beverly's Sensation's Lillian 6 99 Oct 750 35 2864 132
S. Loma Sensation's Ajax D. Rose's Lilly of Greenwold Farm
Willow Brook Monarch Darline Sr2 365 Oct 467 22 13264 600
S. Flying Horse Master's Monarch D. Tulip's Willow Brook Echo

§Collins, Earle J., Riverlane Farm, Dundee, Ill. ARHT

*†Stardust Golden Glory 5 305 Oct 227 14 6459 316
S. Kenmoor Maxim Stardust D. Warrior's Golden Glory

Connecticut, University of, Storrs, Conn. ARHT

¶Betsy Beula Storrs Jr2 121 Nov 843 34 4497 169
S. McDonald Farms Ferdinand D. Beula Brilliant Storrs
*¶Blooming Beauty Storrs Jr3 136 Nov 840 46 4096 228
S. Rockingham Superb D. Beauty Belinda Storrs
*¶Carmen Cedilla Storrs Jr3 140 Nov 843 39 4467 213
S. Rockingham Superb D. Cedilla Colleen Storrs
*Clarice Coral Storrs Jr4 291 Nov 233 13 9210 469
S. Rockingham Superb D. Coral Caprice Storrs
*¶Fickle Beauty Storrs 5 102 Nov 1089 57 4024 209
S. McDonald Farms Ferdinand D. Beauty Belinda Storrs
Sandy Salome Storrs Jr2 91 Nov 982 45 2918 134
S. McDonald Farms Ferdinand D. Salome Serene Storrs

§Connell, Tommy, Guern-Haven Farm, La Salle, Colo.

Seco Astor's Gen Jr3 107 Oct 697 33 3053 131
S. Wildwood Actor's August D. Fritzlyn Gen Heiress

§Corning, Julia H., Roundabout Farm, Kennebunk Port, Maine. ARHT

†Beach Farm Gem Jr3 113 Nov 541 25 2320 105
S. Wethersfield Ruler D. Fairplay's Dawn

§Corning, Julia H. & John B., Roundabout Farm, Kennebunk Port, Maine. ARHT

†Laudholm Demon's Lucybell Sr4 138 Nov 938 39 5311 217
S. Demon's Ambassador of M. H. D. Laudholm King's Lida
†Laudholm Duke's Letty 6 98 Nov 743 36 2677 119
S. Daisy's Duke of M. H. D. Laudholm's Dawn's Levity

Cotting, C. E., Chedco Farm, Berlin, Mass.

Chedco Calla Lily Jr2 191 Nov 777 42 5674 305
Chedco Narcissus Sr4 226 Nov 1041 59 9642 471

§Cox, Walter, The King's Farm, Ludlow, Pa. ARHT

†Coldspring's Beauty's Mollie Jr2 100 Oct 599 27 2498 114
S. Coldspring's Beauty's Hardwick D. Coldspring's Hardwick's Mata
*†The King's Farm Constance Jr3 97 Oct 894 46 3303 146
S. Antietam Constant D. Sparta's Edna May
†The King's Farm Holly Jr2 197 Oct 733 44 5977 340

§Craig, Orlin P., Craigland Farms, Mukwonago, Wis. ARHT

†Daisy Bee of Craigland Jr3 291 Oct 612 30 7822 346
†Della Lee of Craigland Jr3 305 Aug 248 12 6078 329
S. Guernsey Grove Holless D. Lady C. of Craigland
*†Jennie K. of Craigland 6 240 Oct 707 37 9162 461
S. Kitchener Gay Lad D. Jennie Carteret of Craigland
†Lad's Hope of Craigland Jr3 305 Aug 239 11 7800 401
S. Kitchener Gay Lad D. Christina of Craigland
†Lad's Priscilla of Craigland Sr2 305 Aug 75 5 6068 348
S. Kitchener Gay Lad D. Laura Puritan of Craigland
†Patricia of Craigland Sr3 190 Oct 690 37 5081 237
S. Guernsey Grove Holless D. Virginia Bell of Craigland
†Polly Echo of Craigland Jr2 234 Oct 616 32 5505 260
S. Guernsey Grove Holless D. Virginia Bell of Craigland
*†Prudence of Craigland Sr4 161 Oct 734 41 4820 245
S. Kitchener Gay Lad D. Jennie's Pearl of Craigland

§Craig, R. A., Dr. & Mrs., Leafy Lane Farm, Kokomo, Ind. ARHT

*†Eda of Leafy Lane Sr3 120 Oct 1142 53 5201 235
S. Royal's Val Dasher D. Symbol of Leafy Lane
*†Heiress of Leafy Lane 5 188 Oct 945 57 7410 400
Leafy Lane Devotion Jr2 346 Oct 300 15 7523 346
Leafy Lane Memory Jr2 276 Oct 570 38 6497 354
†Leafy Lane Serenade Sr2 305 Oct 81 4 7292 362
S. Kenfleur's Golden Alert D. Secret's Joy
†Wistful of Leafy Lane Sr3 289 Oct 405 21 7541 343

§Cramer, Joe, Fern Hill Guernsey Farm, Menomonie, Wis.

†Dorina's Ada of Fern Hill Jr2 257 Sept 605 29 7197 317

†Pollyann of Fern Hill Jr2 253 Sept 451 26 5761 295
†Thelma of Fern Hill Jr2 259 Sept 560 27 6882 320

§Cramer, John, Jr., Fern Hill Guernsey Farm, Menomonie, Wis.
Josie of Fern Hill Jr3 261 Sept 393 22 5954 316
Kanita of Fern Hill Jr2 251 Sept 579 27 7548 318
†Leila of Fern Hill Jr2 203 Sept 639 35 5782 292

Crane, Francis V., Basquaerie Farms, Millis, Mass.
*Argilla Monody 2d Sr3 365 Oct 875 43 16135 708
S. Alfalfa Farm Philosopher D. Argilla Monody
Basquaerie Drummer's Carol Sr2 281 Nov 1000 52 11331 544
Basquaerie Gay Cherry Rose Jr2 192 Nov 934 50 6701 322
Basquaerie Gay Diamond Lil Jr2 275 Nov 905 46 10380 481
Basquaerie Gay Lady Jr2 365 Nov 498 29 12175 635
S. Green Meads Gay Defender D. Green Meads Lady Welcome
*Coronation Opal's Jewel 5 128 Nov 1558 72 6979 208
S. Coronation Levity Prince D. Coronation Opal
Douglaston Baroness Burton 6 136 Nov 772 49 4406 231
S. Douglaston Crown Prince D. Douglaston King's Buttercup
*Fairlawn Levity 6 101 Nov 1385 52 4892 188
S. Fra-Mar Farm King D. Coronation Levity
Fairlawn L. Girlie 5 203 Nov 1114 51 9549 398
*Fairlawn L. Hyalite Sr4 127 Nov 1248 67 5792 255
S. Coronation Leader D. Fairlawn Peerless Emerald
*Ladderlook Dianite Sr4 222 Nov 1081 52 10107 432
*Ladderlook Moonglade Sr4 365 Nov 445 22 15974 767
S. Ladderlook Hornet D. Ladderlook Moonflower 2d
*Ladderlook Princess Pat Sr4 275 Nov 926 50 11025 557
*Pine Manor Cleopatra Sr4 210 Nov 959 51 7766 395
Pine Manor Majesty's Bliss Sr3 342 Nov 944 53 13087 675

Creekbaum, Emery W., Star Line Guernseys, Brownsburg, Ind. ARHT
Calderwood's Dutchy's Delight Sr3 231 Oct 833 40 7941 327
Duchess of Drake's Farm 9 365 Oct 392 21 10092 521
S. Mithoefer's Royal King D. Cherry of Weber Farm
*Fox's Princess of Waukesha 8 234 Oct 785 36 8012 347
*Lad's Lady Cynthia 8 150 Oct 954 45 5848 252
S. Foremost's Cynthia's Lad D. Rex's Lady's Beauty
Starline's Gay Rosie Jr2 205 Oct 664 27 5686 236
Starline's Queen of Hearts Jr2 365 Sept 371 16 11033 456
S. Butterfat of Shady Nook D. Royal Linda of Locust Grove

Curtiss Candy Company, Farm No. 711, Cary, Ill. ARHT
Curtiss Candy Levity Dream Jr2 189 Oct 825 39 5784 257
Curtiss Candy Levity Jane Jr2 118 Oct 976 49 3955 178
S. Green Meads Levity King D. Jonacre Challenger Junette
Curtiss Candy Levity Rose Sr2 333 Oct 871 41 11446 460
Curtiss Candy Levity Viola Sr2 348 Oct 883 47 11566 562
Curtiss Candy Paulette Sr2 365 Oct 56 2 10165 463
S. Green Meads King Don D. Boulder Bridge Paulette
Curtiss Candy Vanity Sr2 334 Oct 507 34 10033 500
*Gayhead's Her Ingenue 5 365 Oct 1137 53 19173 844
S. Coronation Herald D. Gayheads Innocence
*Green Meads Gay Winsome 5 365 Oct 140 6 15767 718
S. Green Meads Levity King D. Green Meads Lady Winsome
*St. James Count's Verity 5 201 Oct 1263 58 10514 475

Curtiss Candy Company, Farm No. 40, Dundee, Ill. ARHT
*Curtiss Candy D. Elma Sr4 119 Oct 1368 71 5403 229
S. Cesor Pharos' Dafoe D. Jonacre Elma
Curtiss Candy P. Alma Jr2 144 Oct 1113 47 5507 210
S. Boulder Bridge Plutocrat D. Curtiss Candy D. Elma
*Francois' Cozy Rheba 7 333 Oct 1200 63 17254 850
*Gayhead's Her Surprise 6 187 Oct 1373 62 9188 401
*Jonacre Lady Penelope 5 106 Oct 1133 49 4152 170
S. Langwater Jonacre D. Green Meads Lady Penelope
Oak Island's Rosy Jr4 196 Oct 1250 67 9198 441

§Cushing, E. H., Shamrock Farm, Chardon, Ohio. ARHT
*†Overland Queen Ann 9 223 Nov 662 31 7457 334
Shamrock Hallie Sr2 353 Nov 361 21 7238 351
†Shamrock Honesty Jr3 113 Nov 640 27 2695 113
S. Shamrock Eric D. Hiawatha Sovereign Windfall
*Shamrock Saint Faith Sr4 327 Nov 480 29 9418 472
*†Silver Forest Royal Downy 5 121 Nov 882 36 4550 192
S. Langwater May Royal D. Lynworth Downy

§Cushner, W. E., Wecco Acres, Stillwater, Minn.
†Wecco's Marie Sr4 205 Oct 1182 45 8795 337
†Wecco's Pagan's Bessie Jr2 205 Oct 646 35 5133 227
†Wecco's Sylvia Jr3 205 Oct 798 43 7411 352

§Daines, C. J., Cache Meadow Farm, Logan, Utah. ARHT
†Cache Meadow Geege Jr2 305 Aug 412 23 7922 367
S. Chuckanut Lynwood D. Locust Nook Goldie
†Cache Meadow Marjean Jr2 192 Oct 663 38 5364 256
S. Chicona Corporal D. Cache Meadow Mayleen
*†Cache Meadow Mayleen 6 109 Sept 880 34 4258 185
S. Florham Ptolemy D. Maryann's Queen of Springside
Cache Meadow Mochow Sr2 305 Aug 340 16 7373 331
S. Chicona Nevin D. Cache Meadow Mayleen
*†Cache Meadow Trixie 7 206 Oct 441 24 7327 326
S. Florham Ptolemy D. Taffy of Thousand Springs

§Daines, Dwyth M., Cache Meadow Farm, Logan, Utah. ARHT
†Cache Meadow Mabel Jane Jr3 90 Oct 668 28 2351 104
S. Cache Meadow Master D. Peggy's Princess May
†Cache Meadow Patricia Jr3 217 June 868 45 7687 373
*†Cache Meadow Selma Sr3 108 Sept 899 51 3744 213
S. Chicona Nevin D. Sylvia of Waylayne

Danvers, Don, Diamond D. Valley Farm, Converse, Texas.
†Collinwood Hilda Jr2 305 Nov 19 1 8883 408
S. McDonald Farms Hoosier D. Warel Nissa's Noddie
Diamond D. Dolores Jr2 183 Nov 527 30 4326 196
†Erin's Hindsdale Sarsura Jr3 305 Oct 350 17 6535 289
S. McDonald Farms Erin D. Star's Hindsdale Sis
†McDonald Farms Janilly Sr2 283 Nov 520 28 7983 330
*†Meadow Lodge Carolotta Jr4 211 Nov 788 37 7791 319
†Queen's Dolly May Sr2 283 Nov 675 35 9345 388
*†Robday's Dot Jr4 122 Nov 798 38 4091 166
S. McDonald Farms Designer D. Robday's Lady Esther
Shadynook Donna Lou Jr4 200 Nov 635 40 5910 282

§Davis, Eugenia C., Crumdale Farm, Berwyn, Pa. ARHT
†Kelso's Anne 5 305 Nov 300 18 8628 479
S. Kelso's Lullaby's Crusader D. Kelso's Judith
*Kelso's April 6 109 Nov 1059 62 4502 248
S. Kelso's Lullaby's Crusader D. Kelso's Dewdrop
*Kelso's Edith 6 365 Sept 421 21 12805 626
S. Hill Girt Commoner D. Royal's Hope of Pomeroy
†Kelso's Hazel Sr3 305 Oct 286 14 10524 531
S. Kelso's Noble Boy D. Strongheart's Golden Maid
*†Kelso's Isabella 10 104 Nov 1086 61 4874 212
S. Hill Girt Kelso D. Kelso's Tuliana
Kelso's Janine Jr2 365 Nov 36 2 9103 467
S. Villa-Way Career D. Kelso's April

§Davis, F. B., Jr., Brays Island Plantation, Yemassee, S. C. ARHT
†Ben's Sally of Q. S. F. Jr2 305 Sept 298 15 8508 386
S. Riegeldale Ben's Taxpayer D. Sally of Quinton Stock Farm
†Brays Island Cinnamon Jr2 210 Oct 564 36 4940 274
*†Brays Island Daffodil Jr3 193 Oct 718 40 6746 367
†Brays Island Etta Jr2 125 Oct 592 38 2788 148
S. Cesor Bon-Ton's Premium D. Dewdrop's Glory Esther
*†Brays Island Narcissus Jr3 258 Oct 475 31 6673 370
*†Cesor Bonnell's Laura 7 115 Oct 968 45 4526 193
S. Cesor Jay's Bonnell D. Cesor Laddie's Flicker
†Cesor Ellton's Irene Jr2 276 Oct 398 23 6421 303
†Cesor Ellton's Ruby Sr2 100 Oct 691 38 2611 129
S. Cesor Ellton Maxim D. Ferncliff Ruddy
†Cesor Fancy's Clove Jr2 114 Oct 832 30 3917 148
S. Cesor Fancy Maxim D. Cesor Penwyn's Clementine
*†Cesor Golden Eugenia Jr3 288 Oct 372 19 8061 413
*†Cesor Golden Jessie Jr3 295 Oct 537 34 8931 437
†Cesor Maxim's Doll Jr2 293 Oct 669 35 8664 404
*†Cesor Mercury's Judy Jr3 214 Oct 505 43 8056 384
*†Cesor Noble's Eleanor 5 305 Oct 80 5 9918 498
S. Bournedale Noble D. Ferncliff Chief's Nell
*†Cesor Noble's Platinum 5 305 Oct 428 22 11085 484
S. Bournedale Noble D. Cesor Laddie's Playful
†Cesor Pontiff's Lady Astor Sr2 212 Oct 588 34 5566 269
*†Clear View King's Verbena Jr4 305 Oct 79 6 7446 381
S. Quail Roost King Raymost D. Betsy Bell Verbena
*†Edisto Farm's Lucinda 5 141 Oct 939 39 5702 220
S. Edisto Farms Challenger D. Lady of Edisto Farms
*†Edisto Farm's Mona Sr3 305 Sept 327 18 8143 417
S. Edisto Farms Noble Lad D. Fairholme Mona
*†Edisto Farms Surprise 5 305 Oct 55 2 8161 356
S. Edisto Farms Challenger D. Supreme Sibyl of Edisto Farms
*†Fairlawn L. Early Rose 6 111 Sept 1014 47 4430 192
S. Coronation Leader D. Fairlawn Crystal Rose
*†Prince Glory's Catherine 5 192 Oct 813 47 7458 372
*†Riegeldale Charlotte's B-Cup 7 305 Oct 19 1 9176 422
S. Riegeldale Charlotte's Major D. Riegeldale King's Queen Birdie
†Woodacres Royal Veronica Jr3 106 Oct 496 24 2387 111
S. Douglaston Prince Royal D. Wethersfield Verona
*†Zimalcrest Design's Rhodessa 5 107 Oct 910 42 4089 185
S. Quail Roost Maxim's Design D. Zimalcrest Rhodora

§Davis, Henry G., Maple Farm, Lewbeach, N. Y. ARHT
†Brookside Doris Sr4 305 Oct 308 20 10715 586
S. Mag's Governor of Ankony D. Blue Boy's Buttercup
†Carrlands Lad's Gay Sr4 91 Oct 1144 49 3893 169
S. Carrlands Monie's Lad D. Carrlands Arbutus' Daisy
†Foremost Comet's Rhonedean Jr2 182 Oct 690 40 5111 269
†Hill's Chestnut Ridge Lassie 5 305 Oct 175 10 10671 489
S. Elmwood Farms Major's Monitor D. Beechford's Madeline
†Idylbrook Finn's Nanga Sr2 101 Oct 706 41 2713 151
S. Idylbrook Finn D. Idylbrook Nanga

Davis, L. G., Terrace Farm, Linwood, N. C.
¶Midlothian Golden Emma Jr2 114 Oct 1003 48 3830 174
S. Graceland Max's Golden D. Dean's Tonny

§Davisson, B. M., Davisson Farms, Jane Lew, W. Va.
Davisson Farms Amy Sr4 365 Oct 250 14 12576 593
S. Gwynllan Sequel D. Fairfield Jessie
Davisson Farms Wilda Sr4 365 Nov 72 3 14163 769
S. Gwynllan Sequel D. Fairfield Wilma

§Debnam, George R., III., Driftwood Farm, Rock Hall, Md. ARHT
*†Driftwood's New Year Belle 5 188 Nov 1059 52 8766 362
S. Blakeford Tribune D. Palmer's Alma
†Driftwood's Queen Alma Jr2 194 Nov 585 35 5056 234
†Moughon Superb's Honeysuckle 5 240 Nov 214 14 6327 341

§Delmore, Nicholas, Delwake Farm, Freehold, N. J. ARHT
†Delwake Fern Jr2 305 Oct 260 14 8661 386
S. Governor of Coventry D. Senator's Sequel Prince's Fern
†Delwake Gold Jr2 92 Oct 788 32 2824 113
S. Fairlawn Maxim's Gabriel D. Longlands Gold
Delwake Gov. Geradia Jr2 193 Oct 955 42 7258 313
†Delwake Kaeda Jr2 305 Oct 164 9 7853 384
S. Howella Cherub's Butterfat D. Guerndot Kaeda
†Delwake Lassie Jr2 107 Oct 927 37 3948 155
S. Governor of Coventry D. Howella's Lassie
†Delwake Melvina Jr2 301 Oct 607 34 8791 430
†Delwake Mistake Sr2 92 Oct 978 38 3350 122
S. Governor of Coventry D. Wendmere Mistake
†Delwake Sunnygirl Jr3 97 Oct 1050 49 3500 166
S. Governor of Coventry D. Hillbreeze Princess Sunnygirl
*Howella's Christie 6 365 Dec 51 2 15389 644
S. Howella's Aristocrat's Duke D. Howella's Lassie
†Howella's Lassie 9 107 Oct 986 41 4090 165
S. Dunwalke Governor's Valour D. Effie of the Home Stead
*†Howella's Maple Rose Sr4 108 Oct 1158 40 5098 176
S. Howella Rex D. Maple Front Rose
Lincoln Prince's June Jr4 203 Oct 840 40 7747 347

§DeNormandie, James, DeNormandie Farm, Lincoln, Mass. ARHT
†Lincoln Brilliant Jr2 269 Oct 278 16 6886 350
S. Lexford Crusader's Peter D. Lexford Brilliant
†Lincoln Francesca Sr3 214 Nov 588 29 6077 260
*†Lincoln Polly Dimple Sr4 285 Nov 745 36 10963 504
*†Lincoln St. Valentine 7 222 Nov 621 32 7407 353

§DeNormandie, Robert L., DeNormandie Farm, Lincoln, Mass. ARHT
†Lincoln Fair Mollie Sr2 295 Nov 662 31 8850 375
†Lincoln St. Splitsilk Jr2 203 Nov 778 39 6551 314

Dickinson, John L., Charleston, W. Va.

Quincy Governor's Vera Sr3 365 Oct 223 11 13454 623
S. Governor of Grassy Grove D. Quincy Ultra Veronica
¶Quincy Pilgrim Glory Jr4 133 Oct 1149 61 5483 258
S. Villa-Way Pilgrim D. Jobetty's Glory
Quincy Pilgrim Precious Sr3 242 Oct 1029 52 9442 476
¶Quincy Pilgrim's Fancy Jr4 305 Oct 98 5 10714 474
S. Villa-Way Pilgrim D. Quincy May Fancy

§Dilley, Joseph, Dilleydale, Parma, Idaho. ARHT

Bonnie's Bell of Deer Flat Jr3 365 Sept 21 1 6853 333
S. Revilo Benefit D. Blossom's Bonnie of Deer Flat

Dodson, Otis R., Goose Valley Farms, Colonial Park, Pa. ARHT

Goose Valley Janice Jr2 184 Oct 755 41 6171 279

Dunwalke Farm, Incorporated, Far Hills, N. J. ARHT

*Drunwalk Glow's Promise 5 352 Oct 1241 61 17607 790
*†Dunwalke Grace's Maggie 2d Sr3 210 Oct 694 42 6899 359
*†Dunwalke La Fleur Jardin Sr3 100 Oct 962 52 3507 171
S. Flying Horse King's Leader D. Dunwalke Magpie's Lady
*†Dunwalke Melody's Maggie 6 194 Oct 848 48 6623 338

du Pont, Jean L. A., Liseter Farms, Newtown Square, Pa. ARHT

Chinquapin Lady Kitty 6 365 Oct 487 23 15133 648
S. Valleywood Valiant King D. Chinquapin Lady Fern
*Liseter Hardfast's Nell 6 111 Oct 1339 67 5046 223
S. Liseter Bella's Hardfast D. Libelson's Nellie
Liseter Hardfast Ultra Cream Jr2 94 Oct 991 53 3194 152
S. Liseter Bella's Hardfast D. Liseter Merry Top's Creamcup
Liseter Honorable Nell Sr2 143 Oct 1149 59 5698 254
S. McDonald Farm's Honorable D. Liseter Hardfast's Nell
Quoexin Sunny's Abbess 6 178 Oct 1138 50 7805 343
S. Quoexin Hardwick's Sunny D. Sunny's Abbess

§Elliott, R. G., Elliott Stock Farm, Paw Paw, Mich. ARHT

Elm Farm Helena Jr2 184 Oct 759 36 5842 268
Elm Farm Rosanelle Sr2 92 Oct 954 48 3012 172
S. Elm Farm Independent D. Elm Farm Fanny Jean

§Elwood, E. Ellis, Elwood Homestead Farm, Fort Plain, N. Y. ARHT

*†Achievement's Golden Lady Jr4 145 Oct 886 41 5118 259
S. Lynbrook Cherub's Achievement D. Royal Cherub's Lady Gold
†Director's Nita Jr2 305 July 458 27 5730 304
S. Meredith Director D. Achievement's Nita
†Elwood Homestead Vina Sr2 305 Aug 24 1 7373 366
S. Lynbrook Cherub's Achievement D. Buttercup's Vina
*†Melody Cherub's Butter Miss 8 145 Oct 931 46 4981 252
S. Lynbrook Melody Cherub D. Otsego Cherub's Butter Miss
†Melody Cherub's Garnet Sr3 240 Oct 489 33 5215 298
*†O. C. Buttercup's Huntress 10 145 Oct 937 42 5562 248
S. Caumsett Hunter D. Otsego Cherub's Buttercup

§Elwood, Ellis D., Elwood Homestead Farm, Fort Plain, N. Y. ARHT

†Harmony Cherub's Belinda Sr2 245 Sept 357 21 5407 309

§Elwood, John R., Elwood Homestead Farm, Fort Plain, N. Y. ARHT

*†Harmony Cherub's Alpha Sr3 196 Sept 373 22 4228 245

Emde, George W., Happyholme Farms, Lodi, Calif.

¶Boulder Bridge Stardrift Jr2 287 Oct 757 41 9966 494
*¶Dolly of Rockhaven 5 305 Oct 12 10892 518
S. Chicona Madrone D. Cascade Damsel
†Ellwood Janus Honey Jr2 193 Oct 689 39 5992 298
¶Ellwood Lilac Sr3 103 Oct 1098 43 4126 163
S. Foremost May Valor D. Rancho Nicasio Commend Lilac
*¶Gwynllan Perfection's Zona 5 107 Oct 1425 54 5116 202
S. Gwynllan Perfection D. Pan's Zona of Gwynllan
¶Happyholme Forever Ambler Sr3 273 Oct 695 42 8544 449
¶Happyholme L. C. Jean Sr3 189 Oct 774 43 6673 326
Happyholme N. D. Drona Jr3 99 Oct 884 52 3153 155
S. Happyholme Nan's Defender D. Happyholme D. R. Iona
¶Happyholme Nylon Dolly Jr2 193 Oct 680 30 6032 258
¶Happyholme R'Ambler's Princess Jr3 113 Oct 1018 50 4418 219
S. Happyholme Roseland's Ambler D. Happyholme D. R. Princess
†Happyholme X. Pippin Jr3 104 Oct 886 46 3768 169
S. Happyholme Expectation D. Happyholme Ambler's Pippin
¶Kitchener Fearless Jasmine Sr3 199 Oct 903 44 7947 351
*¶McDonald Farms Isobel Jr3 266 Oct 735 41 9870 445
¶Middale Nanciene Jr4 305 Oct 175 8 11784 524
S. Wey Acres Honesty Grandee D. Duke's Nancyl of Middale
*¶Rancho Nicasio Valor's Posy Jr4 113 Oct 1137 47 4307 172
S. Foremost May Valor D. Rancho Nicasio Roamer's Rosa
*¶San Carlos Fashionplace 6 189 Oct 928 50 7820 404
¶Santa Ynez Valor's Anita Jr3 305 Oct 291 18 8042 381
S. Foremost May Valor D. Rancho Nicasio Roamer's Olita
¶Sonoma Ynez Sr4 96 Oct 1480 72 5364 273
S. Chicona Sonoma D. Happyholme Clayton's Hopeful

Englert, Donald J., Crockery Vale Farms, Nunica, Mich.

Crockery Vale Elva Sr3 334 Nov 930 54 13501 701

§Escott, Ernest, Ernola Guernsey Farm, Shelley, Idaho. ARHT

*†Rival's Clara of Jusamite Jr3 220 Nov 647 31 7959 364
†Rival's Rose Jr3 305 Oct 185 8 10750 515
S. Dorella Dolly's Rival D. Rose of Jusamite
Royal's Queen of Jusamite Jr3 365 Oct 226 12 8442 433
S. Forges Royal Leader D. Queen's Princess of Jusamite

Evans, Dick, Hickory Hill Farm, Ashland, Ky. ARHT

Greenwood Notable Magnetta 5 120 Oct 876 36 4480 201
S. Raemelton Corking Notable D. Itchen's Queen of Fairview

Evans, John, Hickory Hill Farm, Ashland, Ky. ARHT

Hickory Hill D. Rosetta Jr4 355 Oct 432 22 9343 433
Hickory Hill Peter Pan Jr2 92 Oct 809 35 2678 118
S. Langwater Vicar D. Rose Peter Pan Cavalier
¶Sheppard Farm's Miss Mary Shaw 5 245 Oct 969 48 9327 436

§Fales, W. D., Riverside Ranch, Gooding, Idaho. ARHT

†Toponis Marvel's Dot Sr4 179 Oct 658 35 5253 245
S. Fir Ridge Ultra Marvel D. Cedahlia of Delphi Dell
†Toponis Marvel's Lena Jr2 150 Oct 897 40 5061 216
S. Fir Ridge Ultra Marvel D. Toponis Reuben's Louise

Farm & Trades School, The, Boston, Mass. ARHT

Thompson's Island Beryl Jr4 97 Oct 1076 50 3823 163
S. Langwater Envoy D. Thompson's Island Dot
Thompson's Island Bluebella 5 109 Oct 992 48 3942 186
S. Langwater Envoy D. Thompson's Island Pansy
Thompson's Island Gladys 7 108 Oct 1422 53 5125 192
S. Thompson's Island Duke D. Thompson's Island Vera
Thompson's Island Jessamine 5 110 Oct 1008 45 4085 178
S. Meredith Hercules D. Thompson's Island Sunshine

§Farrar, W. B., Burke's Tavern Farm, Burkeville, Va.

Faithful's Maxim's Rena Jr4 238 Sept 672 42 7784 428
Lucerne's Rena 9 299 Oct 487 30 7748 380

§Faust, M. C., Vir-Mar Farm, Covington, Ind. ARHT

†Kenfleur's Princess Coronet Jr2 305 Nov 294 16 8309 370
S. Pine Manor Coronation Kenfleur D. Kenfleur's Gold Lane Princess
*†Virmar's Dicta Gracie Jr3 305 Nov 511 31 11057 494
S. Kenfleur's Dicta Governor D. Virmar's Evergold Violet
†Virmar's Kay Evelyn Jr2 95 Nov 607 31 2382 106
S. Normandy Harvester King D. Virmar's Dicta Eva
†Virmar's Kay Janet Jr2 145 Nov 522 29 3257 157
S. Normandy Harvester King D. Virmar's Dicta Diana
†Virmar's Kay Thelma Jr2 305 Nov 128 7 6271 302
S. Normandy Harvester King D. Virmar's Evergold Sylvia

§Ferguson, Jim, Fer-Manor, Ferndale, Wash. ARHT

*†Cedardel Phyllis Sr2 100 Oct 886 49 3414 174
S. Susie's Sam D. April of South City
†Julie of Sandy Spot 7 187 Oct 673 42 5824 317
*Waylayne Butterfat Pinkie 7 362 Nov 98 4 11661 512
S. McDonald Farms Butterfat D. Gem's Pride of Waylayne

§Ferguson, R. H., Walnut Grove Farm, Kirkwood, Pa.

*†Walnut Grove Charming 5 171 Oct 735 38 5984 276
S. C. F.'s Rilma Miracle King D. Walnut Grove Charm
*†Walnut Grove Dandelion Jr3 305 Oct 195 10 1121 539
S. Green Meads Walnut Squire D. Walnut Grove Trick
†Walnut Grove Dot Jr3 305 Sept 138 5 9373 422
S. Walnut Grove Volunteer D. Walnut Grove Dorothy
*†Walnut Grove Minerva Jr4 294 Oct 482 29 9713 469
*†Walnut Grove Nell Jr4 280 Oct 457 29 8552 433
†Walnut Grove Squire's Alpha Jr2 170 Oct 735 36 4855 232
S. Green Meads Walnut Squire D. Walnut Grove Alpha

§Fircrest Farms, Incorporated, Lynden, Wash.

†Fircrest Berta Conquest Jr3 221 Oct 712 37 7285 340
†Fircrest Conquest's Lou Jr2 305 Oct 6 7888 406
S. Argilla Conquest D. Fircrest Betty Lou
Fircrest Dainty Duchess 12 306 Oct 538 31 9902 479

§Fisher, E. F., Hi-Point Farms, Romeo, Mich. ARHT

Hi-Point Della Jr2 222 Nov 538 27 5681 267
†Hi-Point Favor's Dorothy Jr2 134 Nov 686 32 3717 178
S. Bethany Favor's Clover D. Hi-Point Dorothy
Hi-Point Favor's Jenny Jr2 240 Nov 560 29 5261 267
Hi-Point Hornet's Duchess Jr2 365 Nov 99 5 8075 404
S. Blakeford Hornet D. Cyclone's Doloris
*Hi-Point Jenny Jr4 306 Oct 140 7 7511 341
S. Blakeford Hornet D. Jo of Fisher Farms 2d
*†Hi-Point Juno's Fairy Jr4 106 Nov 795 40 3338 166
S. Blakeford Hornet D. Juno's Daughter

Fleming, M. C., Wandamere Farms, Troutdale, Oregon.

Ivy Oak Rose Mary's Tulip 7 280 Oct 1137 62 15052 654
Wandamere C. Rosebud Jr2 365 Oct 285 18 8522 503
S. Wandamere Correction D. Rosebud's Puss
*Wandamere C. Rosette Sr4 206 Oct 844 53 9011 506

§Ford, Arthur S., Russellhurst Dairy, Zillah, Wash. ARHT

Giant Cedar Star Noreen Sr4 365 Oct 369 28 8386 528
S. McDonald Farms Western Star D. Giant Cedar's Narcissus
Steadfast Canadian's Charity Jr2 365 Oct 261 20 7406 425
S. Langwater Steadfast Canadian D. Neggie's Foremost Charity

§Fortner, Edgar S., Kola Tepee Guernsey Farm, Salem, Oregon. ARHT

†Greenwood Empress 5 207 Oct 392 20 5811 281
†Kola Tepee Golden Bell Jr2 184 Oct 751 39 5184 239
Pine Manor Senorita Sr4 285 Oct 560 30 8208 411
†Warrior's Queen Joan Jr3 207 Oct 558 27 4307 202

§Fouche, William A., Adamstown, Md.

†Ruben's Rhoda Sr2 305 Oct 241 17 7307 366
S. Blakeford Ruben D. Geneva's Royal Dot
†Ruben's Ruthie Sr2 305 Sept 512 25 7874 346
S. Blakeford Ruben D. Milane Daisy
*†Silver Barn Maggie Sr4 240 Oct 429 21 7045 312

§Foust, Howard Smith, Mayfair Farm, Plain City, Ohio. ARHT

†Marben Ford Patience Jr3 277 Sept 66 3 8643 407
S. Franchester Kismet D. Marben Ford Startle
Marian of Jay Jr4 261 Oct 539 24 8062 371
†Mayflower's Mary Ann Sr2 214 Oct 820 47 7580 382
†Mayflower's Peg Sr2 237 Oct 683 36 6605 303
†Mayflower's Peggy Jane Sr2 305 Sept 11 5432 264
S. Foremost Prince Philip D. Mayflower's Content
†Otter Creek's Favorite Jr4 305 Oct 15 7187 341
S. White Heart's King D. Pride's Dean of Otter Creek

§Franks, Frank W., Franks Home Guernsey Farm, Wawaka, Ind. ARHT

†Fanny of Franks Home 5 102 Oct 1186 51 4473 188
S. Counterpart of Gorham Farm D. Bess of Franks Home
†Franks Home Rosalind Jr2 97 Oct 1005 41 3439 152
S. Pine Manor Royal Gondolier D. Fay of Franks Home

§Franks, Frank W. & Son, Franks Home Guernsey Farm, Wawaka, Ind. ARHT

†F. L. Carnation Judy Jr2 114 Oct 974 44 3990 172
S. Fairlawn L. Federal D. Normandy Judie

§Franks, William Thomas, Franks Home Guernsey Farm, Wawaka, Ind. ARHT

†Franks Home Eula Sr3 92 Oct 964 41 3112 141
S. Frankshom Corporal D. Sally's Hope of Franks Home

†Sally's Pearl of Franks Home Sr3 305 Sept 439 23 9999 462
S. Franksholm Corporal D. Sally Lou of Pleasant View

§Freshwater, James K., Lee-Mar Farm, Johnstown, Ohio. ARHT
†Fairlawn Peerless Gaiety Jr4 273 Oct 480 22 7191 310
†Kenmar Hills Countess Bloom Sr2 192 Oct 434 25 4575 221
*†Kenmar Hills Princess June Rose Sr4 291 Oct 525 23 8767 375

Fuller, Alvan T., Runnymede Guernsey Farm, North Hampton, N. H.
Runnymede Camilla Jr4 165 Aug 944 45 6212 288
S. Langwater Copsair D. Riveredge Alert's Delight
Runnymede Honey Sr4 274 Aug 733 42 7541 392
Runnymede Maureen Sr3 318 Aug 930 42 10546 492

§Funk, J. E. & L. E., Prairiemede Farms, Windsor, Mo. ARHT
†Prairiemede Gold Rose Sr2 305 Oct 119 10 4355 272
S. Meadow Lodge King's Horatio D. Prairiemede Rosenmae of Beauty
*†Prairiemede's Bonnie Louise 8 183 Oct 605 29 6026 252
†Prairiemede's Dena Dee Sr2 305 Oct 54 3 4918 259
S. Meadow Lodge King's Horatio D. Prairiemede's Silver Dena
Prairiemede's Dolores 5 307 Oct 39 1 5108 240
S. Sunnymede Knight Errant D. Prairiemede's Madam Queen
†Prairiemede's King's Gracie Sr2 305 Oct 388 25 7773 398
S. Meadow Lodge King's Horatio D. Prairiemede's Nancy Jane
*†Prairiemede's Nancy Neeta Jr4 101 Oct 906 41 3891 176
S. Meadow Lodge King's Horatio D. Prairiemede's Nancy Jane
†Prairiemede's Rosy O Day Jr2 90 Oct 489 24 1702 83
S. Meadow Lodge King's Horatio D. Prairiemede's Rosenmae of Beauty
†Prairiemede's Silver Moon Sr2 305 Oct 62 4 4761 251
S. Meadow Lodge King's Horatio D. Silver Belle of Prairiemede

Gallimore, L. B., Arlo Farm, Guilford College, N. C. ARHT
Arlo Emory's Edith Jr3 103 Oct 814 36 2882 123
S. Riegeldale Emory's Consummate D. Riegeldale McK King's Edna
¶Fairlawn Impatient Sr2 305 Oct 34 2 7598 380
S. Bournedale Inheritance D. Fairlawn Maxim's Goldene
¶Fairlawn Maxim's Favor 5 305 Oct 56 3 9873 512
S. Quail Roost Rose Maxim D. Quail Roost Maxim's Milkmaid
¶Grassy Meadow's Daisy Crest Jr3 305 Oct 23 1 9471 427
S. Ruayne King's Comet D. Ethel of Grassy Meadow
Mapleton Maxim's Mildred Jr2 99 Oct 1036 41 3221 121
S. Clear Springs' Lucky King D. Haddon's Mayetta

Galusha, Arthur G., Coronation Farm, Williamstown, Mass. ARHT
Gardenville Princess Joan Sr2 190 Oct 968 57 6828 356

Galusha, Arthur & Son, Coronation Farm, Williamstown, Mass. ARHT
Coronation Lady Astor Jr2 276 Oct 918 47 10616 499

Galusha, Arthur G. & Sons, Coronation Farm, Williamstown, Mass. ARHT
Coronation Phylis Sr2 365 Sept 321 24 11100 588
S. Coronation Levity Prince D. Coronation Premiere

§Gans, H. M., Gans, Pa.
*†Fanny's Federal Sue Jr4 211 Oct 547 28 7490 417
Federal's Dot's Bess Jr3 342 Oct 605 35 10642 585
†Foster's Rosetta Sr2 284 Oct 685 35 8959 424

Gardner, Francis W., Covington Hills Farm, Fort Wayne, Ind. ARHT
*Clearview's Queen Jane Jr3 184 Oct 1143 45 8518 368

Gardner, Willis & Josephine, Covington Hills Farm, Fort Wayne, Ind. ARHT
Babe of Prairiedale Jr4 199 Oct 913 47 8290 404
*¶Ruebury Anemone Jr4 100 Oct 1188 53 4611 200
S. Pine Manor Golden Supreme D. Ruebury Zinnia
*Ruebury Lobella Sr3 198 Oct 921 37 8369 329
South Wind Modona's Goldwyn Sr2 209 Oct 993 48 8378 385

§Garst, W. M., Hemlock Farm, Roanoke, Va. ARHT
†Hemlock K. Katie Jr2 305 Oct 305 22 6515 336
S. Klondike Kemlock D. Klondike Kaprice
†Hemlock Lena Sr2 305 Oct 171 9 6667 291
S. Klondike Kemlock D. Hazelwood's Lena

§Gasper, Leo J., Tomah Guernsey Farm, Tomah, Wis. ARHT
*Hillside Lanier's Daisy Jr4 200 Nov 676 41 6507 340
*Hillside Splendor's Dora 6 122 Nov 944 49 4759 231
S. Ellen Jay's Splendor D. Linwood's Levity Bell
†Lurlei of Foxsin 7 238 Nov 445 27 6522 344
*†Regina's Ruby of Meadow View 5 183 Nov 748 40 7060 315
*†Tomah Farm's Lanier's Dolly Sr3 182 Nov 853 40 7490 331

§Gear, Oliver W., Revilo Guernsey Farms, Burlington, Wash.
†Queen's Proud Clovey Sr3 238 Oct 732 37 8265 441
†Revilo Thelma Jr2 244 Oct 660 36 7239 367
†Revilo Tilly B. Sr3 251 Oct 520 35 7422 443

§Gebhardt, Ernest A., King Hill Farm, Palmyra, Mo.
King Hill Rexprincess 9 103 July 1315 52 4638 175
S. Rex's Laddie D. King Hill Sweet

Geer, Walter, Sunny Lea Farm, Washington, Conn. ARHT
*¶Ladderlook Honoria 2d 7 305 Oct 526 22 12172 478
S. Ladderlook Seaman D. Ladderlook Honoria
Polly of Sunny Lea 5 280 Nov 917 46 13182 609
Sunny Lea Carol Jr2 134 Nov 960 41 4652 199
S. King Sequel of Sunny Lea D. Arethusa Elaine
Sunny Lea Levity Bopeep Jr2 231 Nov 1159 58 9407 425
*¶Tulip's Venna 6 224 Nov 997 43 9813 415
¶Wood Ford Wallis Sr2 214 Nov 677 37 6302 330

§George, Russell, Goshen, Ind. ARHT
†Connie of Forest Glen 7 107 Oct 381 16 3559 140
S. Kodge of Oronoko D. May Bell of Forest Glen

Georgia, University of, The, Athens, Ga. ARHT
*Abournedale Ernestine Sr4 102 Oct 393 18 1970 91
S. Riegeldale Ann's Majesty D. Ingot Echo
*Abournedale Gladiator Idalia 6 247 Oct 13 6930 328
S. Riegeldale Ann's Majesty D. Gladiator Insignia
*Abournedale Idadel 5 293 Oct 307 16 8516 404
S. Riegeldale Ann's Majesty D. Champion Ilene

German, William R., Namreg Manor Farm, Monkton, Md. ARHT
*¶Aldrich Farm Aurora Maid 5 305 Oct 1100 58 17916 845
S. Monarch's Nero D. Monarch's Dutiful
Bethany Lass 5 190 Oct 738 36 8082 341
Cathel Marmion's Wilma 7 211 Oct 711 31 8665 362
Charlescote Paprika Jr2 107 Oct 1111 48 4431 175
S. Langwater Peter D. Charlescote Beldame 2d
*Churn Creek's Dolores 5 214 Oct 900 47 8740 385
Clare of Namreg Jr2 365 Oct 390 21 12350 527
S. Manor Dixie Count D. Cathel Milkman's Clare
Clora's Point Potentate Azalea Sr2 365 Oct 473 30 13121 686
S. Coronation Potentate D. Uwchland Bright Girl
*Dinsmore Medico Karleen 5 205 Oct 1460 71 11477 509
Equity's Annette of Montfaucon Sr4 209 Oct 1441 82 11196 525
*¶Goodleigh Consort Grensta Jr4 305 Oct 1256 55 15295 640
S. Coldspring's Hardwick Consort D. Goodleigh Royal Grenda
¶Goodleigh Consort Sunola Jr3 305 Oct 855 41 14774 662
S. Coldspring's Hardwick Consort D. Goodleight Romulus Sunita
Langvalley Lula Sr3 200 Oct 660 29 7841 313
Marmion's Dora of Namreg Jr2 365 Oct 434 24 11666 519
S. Manor Dixie Count D. Cathel Marmion's Dora
Maywood C. Rose Marie Jr2 365 Oct 575 28 13029 596
S. Langwater Cambra D. Maywood Rose Marie
Rosebud's Lady of Hope Yard 3d 6 365 Oct 961 51 15607 758
S. Victory of Hop Yard D. Rosebud's Lady of Hop Yard
Star's Queen of Namreg Sr2 365 Oct 128 5 12285 519
S. Brooklandwood Chance D. Rosebud's Star of Hop Yard 2d
*Supreme's Lady of L. G. 11 365 Oct 501 26 12643 641
S. Mayflower's Supreme D. Hardwick's Lady

§Gibboney, Allen L., Brae Bonnie Guernsey Farm, Bradford, Ohio. ARHT
*†Alouette of Brae Bonnie Sr4 305 Nov 316 19 9181 470
S. Grace's Pride Foremost D. Ah Lou of the Padang
†Charity of Brae Bonnie Jr2 91 Nov 688 33 2278 109
S. Dun-Roven Gladitor D. Holdridge Country Lass
*†Louella of Brae Bonnie 6 301 Nov 38 2 8861 465
*†Louise of Brae Bonnie Jr4 250 Nov 422 27 6085 351
Mona of Brae Bonnie 6 300 Nov 630 30 10726 510

§Gibboney, Bruce L., Brae Bonnie Guernsey Farm, Bradford, Ohio. ARHT
*†Countess of Brae Bonnie Sr3 305 Nov 236 14 8314 425
S. Grace's Pride Foremost D. Ah Lou's Lucky Lady

§Gibboney, Mary Joy, Brae Bonnie Guernsey Farm, Bradford, Ohio. ARHT
†Gay of Brae Bonnie Jr2 181 Nov 594 31 5082 224

§Gibbs, Ronald E., Gibbs Acres Guernsey Farm, Mount Union, Iowa. ARHT
*†Gibbs Acres Corinne Sr3 120 Oct 872 35 4053 177
S. Foremost Olinda's Nonpareil D. Corinne of Gibbs' Acres
Gibbs Acres Pioneer's Elva Jr2 274 Oct 764 47 8548 433
†King Hill King's Beauty Jr2 210 Oct 729 40 6440 302
†King Hill King's Pride Jr2 210 Oct 782 39 6688 298

§Gile, Albion L., Chicona Farm, Chinook, Wash.
*†Bonneville Burmese Jr3 116 Sept 986 49 4291 213
S. Bonneville Valiant D. Bonneville Burma
†Devilla of Chicona Sr2 107 Sept 1001 40 4145 186
S. Chicona Norwood Major D. Daytona of Chicona
†Lupine of Chicona Sr2 112 Sept 730 39 3348 161
S. Chicona Norwood Major D. Ladybird of Chicona
Luralie of Chicona Jr2 365 Sept 636 36 9212 498
S. Chicona Pentland D. Lacroma of Chicona
*†Mary Lou of Chicona 10 237 Sept 504 31 8088 429
†May Molly of Cla-ore Sr3 150 Sept 914 47 6148 297
S. Tideland Prediction D. Moonlights Pride of Roxy
†Nairn of Chicona Sr3 199 Sept 587 42 5178 345
†Nelenore of Chicona Sr2 101 Sept 950 43 3588 170
S. Chicona Norwood Major D. Nollene of Chicona
*Pippa of Chicona 10 189 Sept 888 49 7342 401
Plesta of Chicona Jr2 98 Sept 745 30 3066 121
S. Chicona Leonidas D. Prestige of Chicona
†Pythias of Chicona 6 136 Sept 818 33 5078 222
S. Chicona Bell Boy D. Peridot of Chicona
*†Rita of Chicona 6 288 Sept 48 2 8235 415
S. Chicona Charke D. La Rouche of Chicona
†Scudder Ranch Colmar's Kitty Jr3 105 Sept 915 45 4012 193
S. Chicona Colmar D. Scudder Ranch Harmony's Kate

§Gilland, E. M., Haney, British Columbia, Canada.
*†Berryland King's County Belle Sr4 305 Apr 92 4 9227 444
S. Berryland's Foremost King D. Brooknill Veronica
†Steadfast Canadian's Dutiful Jr3 305 Oct 376 28 7917 465
S. Langwater Steadfast Canadian D. Foremost Nymph

Gilmore, William Y., Jr., Lookout Valley Farm, Lake Geneva, Wis. ARHT
*Butterfat's Golden Bonelle 8 107 Oct 1421 61 5038 221
Champion's Butterfat Belle 6 335 Oct 625 35 13292 674
S. Queen's Champion Butterfat D. Butterfat's Golden Bonelle
†Chevalier Daisy's Daye Sr2 305 Oct 230 14 7536 384
S. Meadow Lodge Rex's Chevalier D. Butterfat's Daisy of Sunrise
†Curtiss Candy Lea Lady Jr2 305 Oct 24 1 7249 317
S. Charlescote Prancer D. Lea Lady Winona
*Primrose Rancher's Dot Jr3 184 Oct 798 41 7412 357

§Glick, Barbara E., Smoketown Manor Farm, Smoketown, Pa. ARHT
†Rosanna's Gloria of Smoketown Sr4 185 Sept 462 21 3890 183
†Smoketown Royal's Blanche Jr3 213 Sept 622 31 6974 338
†Smoketown Royal's Carolyn Jr3 216 Sept 486 22 5528 280

§Goodrich, John B., Goodrich Farms, Winchester, Ind. ARHT
†Goodrich Farm's Topsy Jr2 92 Oct 753 42 2347 119
S. Pine Manor Thor D. Silverbrook Liberty Belle
Linwood's Angie Jr2 365 Oct 243 10 12991 509
S. Langwater Cardinal D. Linwood's Golden Rena
*Linwood's Golden Rhoda Jr3 365 Oct 195 10 11936 586
S. Langwater Cardinal D. Linwood's Rhoda Lady

Gordon, L. E., Gordondale Farm, Nelsonville, Wis. ARHT
*†Gordondale Faline Jr4 223 Sept 583 34 5825 318
†Gordondale Gena Jr2 305 Sept 375 20 8397 396
S. Chedco Sheik D. Gordondale Gloria

†Gordondale Irene Sr2 299 Sept 417 23 5758 269
*†Gordondale Jean Jr3 305 Sept 258 13 8930 392
S. Green Meads Proud Gallant D. Gordondale Julienne
*†Gordondale Promise Sr4 291 Sept 255 14 7695 370
*†Gordondale Selma Jr3 109 Sept 757 37 3112 150
S. Chedco Sheik D. Gordondale Avon
*†Gordondale Sonja Jr3 305 Sept 268 16 8619 417
S. Green Meads Proud Gallant D. Gordondale Elsie

Gottfried, Leonard A., Tagalong Farm, Upper Sandusky, Ohio. ARHT
†Bonnie Lass' Star Jr2 173 Sept 354 15 4424 182
†Maralucy of Linwood Jr3 290 Sept 289 17 8181 404
S. Maradea General D. Superb's Lucy of Linwood

Gray, Bowman & Gordon, Brookberry Farms, Winston-Salem, N. C. ARHT
Klondike Lassoma Jr2 184 Oct 1208 49 8056 302

§Green, W. Howard, Greenwyck Farms, Kennett Square, Pa. ARHT
†Greenwyck Betsy Jr2 113 Oct 505 30 2433 113
S. Spar Hill Peter D. Count's Lena of Blue Spruce
†Greenwyck Margaret Jr2 103 Oct 686 39 2699 130
S. Spar Hill Peter D. Connie's Buttercup
†Greenwyck Rosebud Jr2 277 Sept 476 25 6369 307
†Lakewood Fashion Jr2 305 Oct 251 14 8329 410
S. McDonald Farms Fort D. Joyce of Pickering Valley Farm

§Grinnell, Lawrence, Birchfield Farm, South Dartmouth, Mass.
†Birchfield Melody Jr4 305 Oct 270 14 8068 403
S. Green Meads Watchman D. Birchfield Harmony
†Birchfield Rosegild 7 205 Oct 956 44 8667 374

§Grotenhuis, W. J., Suburban Dairy Farm, Jefferson, Iowa. ARHT
†Suburban Butterfat Mitzie 6 192 Oct 1074 42 7565 292
†Suburban Butterfat Patricia Sr4 212 Oct 1167 46 9439 384
†Suburban Butterfat Roberta Jr2 94 Oct 725 33 2265 103
S. Surburban Butterfat Select D. Suburban Butterfat Ruby

Guess, J. B., Jr., Edisto Farms, Denmark, S. C.
Beau's Fancy Pearl 7 110 Oct 881 39 3594 166
S. Riegeldale Taxpayer's Beau D. Douglas' Connie of Craigcrest
Duke's Dorthy of Miller Farm Jr3 115 Oct 1111 49 4477 194
S. Maxim Royal Duke D. Oakhurst Magic Mallett
Edisto Farm's Bess Jr2 134 Oct 925 37 4241 174
S. Edisto Farm's Desire D. Improver's Betsey
Edisto Farm's Earlie Jr4 141 Oct 1041 49 5204 245
S. Edisto Farm's Challenger D. Edisto Farm's Eula
¶Edisto Farm's Gertrude Jr2 227 Oct 686 32 6138 299
Edisto Farm's Marietta Jr2 109 Oct 1032 47 3742 151
S. Edisto Farm's Challenger D. Fairholme Maud
Edisto Farm's Resume 5 94 Oct 821 41 2524 118
S. Supreme's Hero of Edisto Farms D. Briar's Silver Rosebud
*Fairlee Acres Ideal's Patience 5 141 Oct 1242 57 6186 265
S. Fairlee Acre's Maxim Ideal D. Beau's Caroline Pansy
¶Gold Branch R. G. D. Ranger's Ina 7 305 Oct 765 38 11506 492
S. Gold Branch A. D. Ranger D. Gold Branch G. D. Ranger's Iris
¶Golden Glow Prince's Dorothy Jr4 247 Oct 846 41 9717 468
Grassy Grove Maxim's Blossom Jr3 94 Oct 694 34 2468 118
S. Rose Maxim D. Reserve Hill Blossom
¶Lendolure Lillian Jr3 217 Oct 777 43 6231 312
*¶Milton Farms Karina 6 240 Oct 980 45 11686 502
Pecan Hill's Verbena Jr2 116 Oct 597 29 2605 123
S. Maxim Royal Duke D. Julia of Twin Oaks Farm
Sunshine's Lucky Lola Sr2 365 Sept 509 28 9783 513
S. Quail Roost Lucky King D. Stroudcrest Leading Lady
†Walker Farms Barnard Content Jr3 111 Aug 1179 56 5104 215
S. Riegeldale McK. Barnark D. Riegeldale Governor's Consort

§Gugdahl, Herman, Marshallane Guernsey Farm, New Lisbon, Wis.
†Radiant Joyce of Marshallane Jr3 305 Sept 218 11 8879 451
S. Glenwater Radiant D. Dairymaid's Pet of Marshallane

§Haaf, Edward C., Conora Farm, Pataskala, Ohio. ARHT
†Caswell's Supreme Vanity Sr2 192 Oct 492 25 3627 180
†Conora Lovely Maxine Sr2 196 Oct 639 31 4332 218
†Conora Lovely Monogram Sr2 193 Oct 626 30 4076 193

§Hach, Walter F., Mr. & Mrs., Waltona Farm, Medina, Ohio. ARHT
†Aneraria of Waltona 9 191 Oct 982 36 7088 315
†Calla of Waltona Jr4 203 Sept 377 24 4714 266
†Gardenia of Waltona 9 289 Oct 772 39 10376 511
†Jonaquil of Waltona Sr2 213 Oct 713 41 5639 300
†Myrtle of Waltona Jr4 191 Sept 494 21 6054 300
†Waltona Hepatica Jr3 219 Sept 288 16 3944 234

Hahn, E. V., Eagle Crest Farm, Clermont, Ind. ARHT
†Eagle Crest Beauteous Jr2 104 Oct 659 29 2554 104
S. Franchester Star Gazer D. Royal Beauty of Sunset View
*†Eagle Crest Hattie's Hester 5 195 Oct 564 27 5053 218
*†Eagle Crest Persephone Jr3 202 Oct 641 30 6260 259
*†Eagle Crest Star Light Sr3 203 Oct 439 24 3935 202
Eagle Crest Therapy Sr2 338 Oct 108 6 6777 349
S. Franchester Star Gazer D. Franchester Theda
*†Eagle Crest Vanity Jr3 305 Oct 92 4 7749 336
S. Meadow Lodge King's Raider D. Golden Grange Vaniese
*†Franchester Theda 8 305 Oct 245 10 9151 392
S. Franchester Sovereign D. Franchester Baroness
¶Loreland Geneva 7 278 Oct 605 27 9810 461

Haines-CeBrook, Incorporated, Wadsworth Farm, Georgetown, Mass. ARHT
*Hop Brook Faith's Hope 6 234 Sept 909 41 11406 490
*Man O'War's Blossom Sr4 205 Sept 893 43 8936 376
Twin Valley Adella 6 223 Sept 792 44 7473 413
Wadsworth Dorset's Alene Jr3 201 Sept 461 23 6154 290
Wadsworth May's Belletia Jr2 227 Sept 852 45 7891 375
Wadsworth Peerless Cappy Jr2 185 Sept 492 23 4405 187
*Waterville Butterfat Sharon Jr4 192 Sept 1050 53 8312 362

§Hall, Ivory A., Portland Farms, South Portland, Maine. ARHT
†Portland Confident's Pauline Jr4 143 Oct 486 24 3332 158
S. Argilla Confident D. Portland Chieftain's Paula

Haney, E. B., Ivadale Farms, Lancaster, S. C. ARHT
†Tarlton Maxine 5 198 Oct 514 24 5477 251

§Hankins, D. W., Guern-Way Farm, Upper Sandusky, Ohio. ARHT
†Confidence's Princess Jr3 119 Oct 854 41 3751 164
S. Guerndot Confidence D. Guerndot Kate's Prim
†Guern-Way Pauline Jr2 111 Oct 785 33 2877 114
S. Villa-Way Cardington D. Guerndot Pauline
†Guern-Way Sally Jr2 100 Oct 1026 43 3251 127
S. Villa Way Cardington D. Sally Lee of Maplelawn

Hanson, H. C., Clover Glen Guernsey Farm, Barnum, Minn. ARHT
Clover Glen Faithful Sr2 365 July 21 1 7132 411
S. Boulder Bridge Golddrop D. Faith of Clover Glen
¶Clover Glen Greten Jr2 240 Oct 537 31 6193 315
S. Boulder Bridge Golddrop D. Clover Glen Gertie
¶Clover Glen Rosa Jr2 205 Oct 646 32 6419 293
¶Clover Glen Shirley Jr2 286 Oct 533 28 7564 370
¶Clover Glen Silvia Jr2 292 Oct 504 29 8011 394
¶Clover Glen Thelma Jr2 141 Oct 611 30 3967 180
S. Boulder Bridge Tribute D. Clover Glen Rose Marie
¶Clover Glen Tulip Jr2 148 Oct 740 35 4660 213
S. Boulder Bridge Tribute D. Prim of Clover Glen

§Hardman, W. C., Lone Star Guernsey Farm, Grand Prairie, Texas. ARHT
†Lloyd's Sun-Ray Nancy Jr3 98 Nov 758 36 2740 115
S. Meadow Lodge Nancy's Rex D. Meadow Lodge Neva's Victory
†Moonlite of Scheid Farm Jr2 97 Nov 662 31 2441 107
S. Cooper's Rex's Paul D. Moonlite Defiance

§Harrell, W. K., Sun Ida Farm, Boise, Idaho. ARHT
†Beneta of High Homes Jr2 305 Oct 638 29 7919 352
S. Revilo Benefit D. Lasie of High Homes
*†Leora L. of Prestdale Sr4 207 Oct 944 60 7610 431

§Harris, W. T., Verne Dale Farms, Charlotte, N. C.
*†Kerr's Foremost Franes Sr4 305 Oct 625 39 10854 568
S. Klondike Kenley D. Agnes of Kerr's Dairy Farm

§Harvey, Gup P. & Wilfred G., Three "H" Farm, Leominster, Mass.
*†Argilla May Bell 7 113 Oct 551 22 2428 96
S. Langwater Transition D. Anna Bell of Matlock
†Cottage Farm Lucy's Sunshine Jr3 303 Oct 569 35 9374 464
†Coxsackie Farms Loraine 6 287 Oct 1016 49 12646 524
*†Elmstead Pilot's Sunbeam 5 287 Oct 525 26 8452 372
†Knaust Bros. Farms, Inc. Irene Jr2 304 Oct 666 34 9230 414
†Natti of Rocky Lane Farm 6 279 Oct 497 27 8284 410
†Perho of Rocky Lane Farm 10 247 Oct 629 38 6686 334
†Sulphur Spring Queen Joy Sr4 304 Oct 592 31 9805 474

Harville, Thomas, Avalon Guernsey Farms, New Milford, Ohio. ARHT
¶Avalon Yankee Merry Girl 5 205 Oct 844 45 5712 283
†Coronet's Lady Diana Jr2 259 Oct 351 23 4358 214
*¶Patent's Maid of Avalon Sr4 157 Oct 919 49 5600 254
S. Coronation Patent D. Avalon Lady's Maid
¶Tonkawa's Belle of Avalon Jr3 109 Oct 838 41 3310 160
S. Meadow Lodge King's Tonkawa D. Avalon Crystal Belle
¶Tonkawa's Florence of Avalon Jr3 114 Oct 1140 62 4495 211
S. Meadow Lodge King's Tonkawa D. Avalon Florence Louise
*¶Tonkawa's Lass of Avalon Jr4 114 Oct 981 49 4120 189
S. Meadow Lodge King's Tonkawa D. Avalon Sweet Lass

§Haselton, Ruth B., Lake View Dairy Farm, Eustis, Fla. ARHT
†LaViDa Golden Valeur 8 99 Oct 783 38 2820 122
S. Dinsmore Jeweller D. Jumbo's Rosebud of Hop Yard 2d

§Haselton, T. Stin, Lake View Dairy Farm, Eustis, Fla. ARHT
†LaViDa Knight's Floridame 5 102 Oct 657 29 2439 99
S. Dinsmore Knight D. Mistletoe's Beauty

§Hatheway-Steane Corporation, The, Corona Farm, Southwick, Mass.
†Broad Hill Stardust Sr3 205 Oct 731 33 7265 301
†Lewellmond Lady Jane Jr3 305 Oct 270 15 9724 514
S. Langwater Hampden D. Lewellmond Vamp

Hayden, Rosaline B., Kitchener Farm, Billerica, Mass.
Kitchener Clare Jr3 184 Oct 932 51 6983 372

§Heaney, N. Sproat, Woody Nook Farm, Glen Ellyn, Ill. ARHT
†Woody Nook Gladiator's Bee Jr2 295 Oct 345 22 8667 416
S. Woody Nook Max's Gladiator D. Woody Nook Motto's Beaula
Woody Nook Gladiator's Lou Sr2 108 Oct 614 32 2411 119
S. Woody Nook Max's Gladiator D. Woody Nook Louis' Clara

§Hedges, Carl, Wabash Valley Guernsey Farm, Terre Haute, Ind. ARHT
†Wabash Valley Fonny Sr2 291 Nov 510 31 6493 346
*†Wabash Valley Lela Jr3 305 Nov 269 14 6798 322
S. Pine Manor King's Raider D. Wabash Valley Lass' Jewell
†Wabash Valley Reba Jr2 149 Oct 383 18 3195 175
S. Pine Manor King's Raider D. Wabash Valley Leah

§Heifner, C. B. & Son, Villa-Way Farm, Sullivan, Ohio. ARHT
†Villa-Way Anita Sr3 305 Sept 610 32 9129 444
S. Sun-Blest Farms Taurus D. Villa-Way Valencia
*†Villa-Way Carobelle Sr4 305 Aug 412 21 9418 458
S. Langwater Caroler D. Villa-Way Pilgrim's Sara
*†Villa-Way Carritta 5 305 Aug 634 30 11750 555
S. Langwater Caroler D. Villa-Way Princess Pat
*Villa-Way Columbine 9 363 Nov 854 34 14827 664
†Villa-Way Mistress Carol Jr3 305 Oct 504 25 9513 454
S. Coronation Master D. Villa-Way Carol
†Villa-Way Mistress Carrie Jr2 305 Sept 476 24 7853 373
S. Coronation Master D. Villa-Way Carrie
†Villa-Way Mistress Dena Jr3 305 Oct 429 24 7608 405
S. Coronation Master D. Villa-Way Cardena
†Villa-Way Mistress June Jr2 305 Oct 87 4 7310 356
S. Coronation Master D. Villa-Way Yvonne
†Villa-Way Mistress Valencia Sr2 305 Sept 67 3 8830 414
S. Coronation Master D. Villa-Way Valencia
†Villa-Way Mistress Victoria Sr2 305 Aug 51 2 8150 380
S. Coronation Master D. Villa-Way Victoria
*†Villa Way Queen Valene Sr3 305 Oct 305 15 8442 412
S. Villa-Way Carhomet D. Villa-Way Valene

§Heifner, Gail E., Villa-Way Farm, Sullivan, Ohio. ARHT

†Seven Maples Carpini's Anna Sr2 93 Nov 757 33 2607 120
S. Villa-Way Carpini D. Shirleyanna of Seven Maples
*†Villa-Way Aleta Sr3 298 Nov 494 29 8349 436
*†Villa-Way Cardena 6 253 Nov 495 23 7505 321
*†Villa-Way Careene Sr4 305 Nov 21 1 7265 391
S. Langwater Caroler D. Villa-Way Marlene
*Villa-Way Carmel 6 267 Sept 791 39 8732 443
*†Villa-Way Carol 5 305 Nov 51 3 8327 445
S. Langwater Caroler D. Villa-Way Fancy
*†Villa-Way Carolyn 6 227 Sept 265 14 6119 273
S. Langwater Caroler D. Villa-Way Penelope
*†Villa-Way Caropat Sr4 187 Oct 507 26 4875 228
S. Langwater Caroler D. Villa-Way Patsy Pearl
Villa-Way Mistress Carmel Jr3 316 Nov 421 28 8553 432
Villa-Way Mistress Carolita Jr3 271 Nov 395 20 7174 343
*†Villa-Way Mistress Caruse Jr3 224 Sept 843 41 8407 347
*†Villa-Way Mistress Milly Jr3 239 Nov 808 32 10127 421
*Villa-Way Mistress Sadie Jr3 145 Nov 805 35 5444 230
S. Coronation Master D. Walburn's Mary Sadie Pretor
†Villa-Way Mistress Valene Jr3 240 Nov 330 16 6186 257
*†Villa-Way Mistress Yvonne Sr3 240 Nov 123 5 5760 262
†Villa-Way Queen Flora Jr2 114 Aug 859 42 3366 185
S. Villa-Way Carhomet D. Villa-Way Phillip's Flora
*†Villa-Way Queen Sadie Sr3 305 Nov 74 4 11716 553
S. Villa-Way Carhomet D. Waeburn's Mary Sadie Pretor
*†Villa-Way Queen Verna Sr3 305 Oct 198 10 9400 469
S. Villa-Way Carhomet D. Villa-Way Vera
*†Villa-Way Valjean 5 196 Nov 481 24 5352 246
S. Villa-Way Valdo D. Villa-Way Police's Jean
*Villa-Way Vera 7 257 Nov 649 34 9046 433

§Heifner, Jo Ann, Villa-Way Farm, Sullivan, Ohio. ARHT

†Villa-Way Levity Jr2 200 Nov 536 27 5346 259
S. Pine Manor Levity King D. Villa-Way Carmel

Henderson, C. H., Jr., Woodvale Farms, Tarboro, N. C.

¶Ael-Y-Bryn Romulus' Faith G. Jr2 119 Oct 924 49 3606 162
S. Coldspring's Romulus Brenin D. Conner Park Sport's Bess
*¶Quail Roost Queen Linda Sr4 305 Oct 369 30 7659 413
S. Quail Roost Maxim King D. Foremost Kalinda
*Woodvale Heidi 2d 6 100 Oct 763 35 3413 141
S. Guern-Zalee's Gentleman D. Woodvale Heidi
Woodvale Wistar Honey Jr2 365 Nov 317 15 8375 350
S. Wistar's Mahomet D. Woodvale Hope 2d
Woodvale Wistar's Mayflower Jr3 365 Oct 96 4 9863 449
S. Wistar's Mahomet D. Woodvale Mayflower

Henslee, Edward B., Henslee Farms, Kingston Springs, Tenn. ARHT

Caumsett Gloss Sr2 259 Oct 713 33 8224 364
Clarion Farm's Beth Jr3 91 Oct 1341 58 3856 167
S. Clarion Farm's Prince Royal D. Port's Buttercup Africander
Clarion Farm's Gertie Jr3 92 Oct 907 39 2894 127
S. Port's Successor's Star Gazer D. Port's Blossom Girl
Feldheim Dayspring 5 113 Oct 1336 73 5311 242
S. Regal Heritage D. Feldheim Dawn
Feldheim Regal Dreamer Sr3 92 Oct 1324 63 4242 190
S. Regal Heritage D. Feldheim Dream Girl
*Flying Hill Rainbow 5 100 Oct 1619 70 5545 236
S. Windybrook Stromalong D. Flying Hill Royal Radiance
Great Elm C. Ellen Sr2 272 Oct 866 48 9936 494
Punch Bowl Flagon Sr3 317 Oct 686 35 11346 519
Red Royal's Lily Trink 7 102 Oct 866 34 3337 137
S. Red Royal D. Lily Trink of Eden
Thunder's Floss Jr3 108 Oct 1237 58 4533 202
S. Caumsett Thunder D. Green Acres Bickwick's Floss

Herberts Hill Farms, Incorporated, West Chester, Pa. ARHT

†Major's Ida 5 116 Oct 1141 53 4494 190
S. Major of Lukehurst D. Rosine of Lukehurst
*¶Willowmere Fair Dinah Sr3 210 Oct 883 46 8358 416

§Higgins, Charles A., South Brook Farm No. 1, Kennett Square, Pa. ARHT

*†Marlboro Barbara Jr3 267 Nov 453 31 6624 391
†Marlboro Fashion Jr2 280 Nov 746 42 9130 442
*†Marlboro Leader's Clarabel Sr3 280 Nov 779 48 10302 525
*†Tillybardin Beauty's Pansy 8 199 Nov 964 39 10136 394

§Higgins, Charles A., South Brook Farm No. 2, Kennett Square, Pa. ARHT

*†King's Andrea of Mt. Ararat 5 195 Oct 1045 41 7622 331
Marlboro Janice Jr2 240 Nov 846 54 8012 442
*†Marlboro Nancy Sr3 113 Nov 1078 56 4866 216
S. Fair Field Prince Charming D. Garwood King's Ann
*†Niplig's Max Dottie 5 272 Nov 710 36 10158 443
*†Niplig Vanguard's Reward Jr3 194 Nov 599 32 5470 263
*Spring Run Blitzkrieg's Joy Jr4 108 Oct 1105 51 4082 199
S. Blitzkrieg D. Spring Run Carol
†Virginia of Little Baltimore Sr2 297 Nov 424 30 7629 381

§Hight, Albert J., Dunnmovin Annex, Massillon, Ohio. ARHT

†Dunnmovin Annex-Mitsey Sr3 214 Nov 364 21 4774 244
Dunnmovin Annex-Pricella Sr3 121 Nov 914 37 4193 161
S. Green Crest Sunny Don D. Puritan's Princetta
Dunnmovin Annex Puritan Jr3 144 Nov 802 38 5118 245
S. Green Crest Sunny Don D. Duchess Pride of Steinalfa
Puritan's Princetta 6 101 Nov 930 34 3771 146
S. Gayhead's Puritan D. Model Princess of Gazella

Hill, George Watts, Quail Roost Farms, Rougemont, N. C. ARHT

*Caroline of Burke's Tavern Sr3 240 Sept 752 34 9336 427
Quail Roost Choice Celia Jr2 298 Sept 727 43 8527 469
Quail Roost Choice Francine Jr2 209 Sept 670 36 5548 289
Quail Roost Fernanda Jr2 365 Sept 303 17 7329 387
S. Quail Roost Maxim Hotcha D. Quail Roost Queen Fern
Quail Roost Golden Missie Jr2 183 Sept 743 41 4863 270
*Quail Roost Ideal Miss 5 118 Sept 1136 63 4217 219
S. Quail Roost Maxim's Ideal D. Quail Roost Lucky Miss
Quail Roost Lady Annette Jr2 365 Sept 597 32 8544 418
S. Riegeldale's Judy's King D. Quail Roost Maxim's Annette
*Quail Roost Lucky Hilda Jr4 261 Sept 1128 66 10950 597
*Quail Roost May Peeress 6 115 Sept 1184 53 4631 194
S. Rosemount May King D. Quail Roost Maxim's Princess
*Quail Roost Noble Annie Jr3 300 Sept 892 42 11245 505
*Quail Roost Noble Bright Jr3 284 Sept 517 27 8256 428
Quail Roost Noble Christine Jr2 365 Sept 883 53 11035 684
S. Cesor Noble Maxim D. Quail Roost Royal Primrose
*Quail Roost Noble Maid Jr3 99 Sept 1271 62 4373 190
S. Cesor Noble Maxim D. Quail Roost Queen Maid
Quail Roost NoMax Fern Jr2 268 Sept 990 52 9437 460
Quail Roost NoMax Flashy Jr2 286 Sept 769 36 8136 366
Quail Roost NoMax Rosa Jr2 106 Sept 681 32 2385 98
S. Quail Roost Noble Maxim D. Zimalcrest Rosalind
*Quail Roost Queen Bright Sr4 256 Sept 742 39 8313 396
Quail Roost Queen Zeta Jr2 365 Sept 63 3 12055 615
S. Quail Roost Maxim King D. Quail Roost Bright Maid
Quail Roost Royal Jessie Jr2 295 Sept 923 46 9512 465
Quail Roost Royal Rosette Jr2 328 Sept 625 33 8259 425
*Quail Roost Royal Till 5 190 Sept 1012 53 7247 350
Raider's Blossom Bell Jr3 208 Sept 962 50 8039 377
*Zimalcrest Design's Rose 7 365 Sept 229 10 14716 652
S. Quail Roost Maxim's Design D. Zimalcrest Rosanne

Hill, George Watts, Wakefield Farm, Wake Forest, N. C. ARHT

*¶Croasdaile's Max's Lannie 6 305 Sept 408 22 12533 645
S. Fairlawn Cavalier's Maxim D. Wakefield June
Glenna's Violet Jr3 119 Aug 1127 50 4662 206
S. Ruayne King's Raider D. Glenna of Green Valley Farm
¶Quail Roost Golden Mayflower Sr3 110 Sept 1013 51 3847 193
S. Quail Roost Golden King D. Quail Roost Prim May
Wakefield Frisco's Frolic Jr2 235 Sept 873 49 7835 397
*Wakefield Majesty's Geneva Sr4 295 Sept 721 39 9936 524
Wakefield Rose Maxim's Bea Jr2 365 Sept 411 23 9804 506
S. Wakefield Majesty's Rose Maxim D. Hopeworth Beatrice
*¶Wakefield Valor's Gem 7 183 Sept 1045 46 8526 358
*Wakefield Valor's Victoria 6 365 Sept 112 5 13728 684
S. Quail Roost Valor's Son D. Wakefield Low
Wakefield Warrior's Ella Jr2 365 Sept 556 29 13242 662
S. Wakefield Majesty's Warrior D. Wakefield Valor's Eleanor
Wakefield Yeoman's Lucy Jr2 281 Sept 932 47 10643 493
*¶Wakefield Yeoman's Rosabell Sr3 209 Sept 1016 43 9263 405

§Hinds, George C., Hindsdale Farms, Springfield Center, N. Y.

†Erin's Hindsdale Alice Jr2 107 Oct 745 35 3024 138
S. McDonald Farms Erin D. Supreme's Hindsdale Alice
Star's Hindsdale Ruth 5 196 Oct 943 44 8164 357
†Star's Hindsdale Silkie 5 261 Oct 745 37 9063 394

Holbrook, Donald E., Rolling Acres Farm, Clark, Mich. ARHT

*Bancroft Acre's Heiress 7 365 July 110 5 10303 468
S. Foremost Superior D. Ardis of Bancroft Acres
*†Bancroft Acres' Inez 6 105 Oct 783 35 3237 142
S. Foremost Superior D. Elm Row Fern's Queen
*†Rolling Acres Valentine Jr4 90 Sept 1065 44 3210 137
S. Sunnymede Rold Gold D. Clay Hill Valma's Nancy
†Rolling Acres Vern's Hopeful Sr3 109 Oct 599 35 2694 154
S. Cesor General's Vern D. Loma J. D.'s Verbena
†Springwater Peggy Jr3 298 June 605 25 8217 328
S. Sambow Champion D. Springwater Lacy

Holden, M. U. & Gall, C. W., Collinwood Farm, Columbia City, Ind. ARHT

Maxim's Audrey Ruth Jr3 365 Oct 143 5 13063 620
S. Fairlawn Maxim's Elsax D. Quad's Ruth
*Quad's Ruth 7 308 Oct 917 33 13462 537

Hood, H. P. & Sons, Cherry Hill Farm, Beverly, Mass.

Cyrus' Trixy of A. D. 8 354 Nov 824 44 15597 633

Hornaday, W. A., Ruayne Farm, Greensboro, N. C. ARHT

Hannah's Victoria Jr2 252 Aug 784 32 7983 307
Lawrence's Lucky Queen Sr2 365 Dec 335 21 7691 376
S. Quail Roost Lucky Buck D. Gallant's Queen Dolly
*Ruayne Lady Duchess 5 365 Aug 123 6 11164 538
S. Riegeldale Judy's King D. Ruayne Illustrator's Duchess
*Skugget's Gloria Sr4 118 Aug 1260 51 5726 231
S. Riegeldale Emory's Comet D. Alberta of Skugget

Howard, Virginia, Trion, Ga.

Fairwold King's Princess Pat Jr2 344 Oct 602 40 8264 450

Howland, Judith Forbes, Howland Farm, Brattleboro, Vt.

¶Sunflower of Ware Jr4 305 Oct 167 10 8913 472
S. Green Meads Triumph D. County Bud of Ware

Howland, Weston, Howland Farm, Brattleboro, Vt.

*¶Howland Governor's Ailanthus 10 202 Oct 1290 58 11221 493
¶Howland Nobleman Iris Sr2 305 Sept 25 1 9474 482
S. Blakeford Nobleman D. Howland Noble Damaris
¶Howland Noble's Innara Sr2 305 Oct 570 27 9932 477
S. Green Meads Noble D. Howland Gallant Eudora

§Huguley, M. C., My Own Guernsey Farm, Griffin, Ga. ARHT

*†Glen Haven Doris 5 141 Oct 637 32 4438 214
S. Glen Haven Carnation King D. Dora of Ponce de Leon
*†Glen Haven Fay Royal Sr4 184 Oct 578 32 5336 267
†My Own Dorothy Jr2 91 Oct 491 24 1780 80
S. Glen Haven Carnation Beau D. Glen Haven Doris
¶My Own Faybe Jr2 96 Oct 604 28 2261 105
S. Glen Haven Carnation Beau D. Glen Haven Fay Royal

§Illinois, University of, Urbana, Ill.

*Sunset Glow Eclipta Sr3 292 Nov 637 35 9611 491

Indian Ladder Farms, Incorporated, Altamont, N. Y.

Indian Commoner's S-ab Tamerac Sr2 365 Sept 48 2 9389 472
S. Florham Commoner D. Indian Scout's W-a Tamerac
Indian Commoner's W-e Tamerac Jr3 365 Oct 264 15 11559 563
S. Florham Commoner D. Indian Ladder Ws PB K Butercup
Indian Master's C-ab Jonquil Sr2 301 Oct 777 44 8416 443
Indian Master's R-aa Verbena Sr2 161 Oct 667 42 4154 206
S. Flying Horse Master's Indian D. Indian Rex's C-a Verbena
Indian Master's R-baa Rose Sr2 285 Oct 242 18 5780 313
Indian Patrician's W-ca Lilac Jr2 355 Oct 616 38 9393 493
Indian Rex's C-aa Tulip Sr2 365 Sept 355 20 7986 420
S. Rex's Raider of White Farms D. Indian Commoner's K-a Tulip

§Ingraham, Harry L., Golden Delta Guernsey Farm, Clatskanie, Oregon.

†Peerless Polly of Yankton Sr3 100 Oct 1132 53 4210 195
S. Dolly May's Peerless D. Polly No Star of Yankton

§Ingraham, Harry L. & Melba, Golden Delta Guernsey Farm, Clatskanie, Oregon.

†Diamond's Lass Jr2 92 Oct 906 49 3043 147
S. Diamond of Willow-wood D. Roxy's Pride of Riverview
†Pearl's Crystal Lass Jr3 197 Oct 604 34 7730 359
S. Diamond of Willow-wood D. Pearl of Silver Meadows
†Pride's Garnet Sr3 198 Oct 712 43 6082 311
S. Diamond of Willow-wood D. Roxy's Pride of Riverview

§Jennings, George & Son, Galloway, Ohio.

†Rock Creek Clover Blossom Jr3 305 Nov 284 14 10686 498
S. Coronation Pharaoh D. Farmhill R. Chloe

Johnson, Andrew J., Clay Hill Farms, Ravenna, Mich.

*Clay Hill Garnet 5 365 Oct 352 18 12529 598
S. Langwater Gardian D. Emir's Emerald
¶Clay Hill Linda Sr2 201 Oct 972 51 7113 349
Clay Hill Olive Jr2 365 Oct 144 8 9089 403
S. Langwater Country Fashion D. Emir's Nora

§Johnson, Arnie, Chinook, Wash. ARHT

†Leonidas' Dilene Jr2 97 Sept 599 34 2539 137
S. Chicona Leonidas D. Dida of Chicona

§Johnson, Bruce A., Chinook, Wash. ARHT

Nylon of Chinook Sr3 365 Sept 377 29 8658 519
S. Chicona Nevin D. Neralda of Chicona

§Jones, W. Alton, Cedar Point Farm, Easton, Md. ARHT

*†Countess Anna of Cedar Point Sr3 93 Oct 1117 43 3445 140
S. Hardwick's Count D. Blossom's Son's Anabel
†Doressa of Cedar Point Jr2 305 Oct 287 16 8141 404
S. Bondor of Cedar Point D. Cardessa of Cedar Point
*Great Hopes Rosie 5 365 Oct 133 6 10884 475
S. Bright Lad's Regulus D. Camp Discharge Lil
*†Louise of Cedar Point Sr4 91 Oct 699 29 3027 123
S. Broadland Cardigan D. Crusader's Louise
†Lovely Pearl of Cedar Point Sr2 107 Oct 805 33 3223 137
S. Broadland Crusader D. Pearl's Lovelette
*†Pearl's Lovelette 5 210 Oct 341 16 6799 263

Jones, William L., Llan Fair Farms, Pine Grove, Pa. ARHT

Blue Mist Foremost Antionette Sr4 365 Nov 620 29 14881 645
S. Foremost Crown Prince D. Foremost Primrose
*Churn Creek's Hardwick Pearl 8 300 Nov 1067 36 14052 626
*Coldspring's Romulus Enola Sr4 240 Nov 1295 64 11401 528
Honey Brook Penna. Airie Jr2 365 Oct 563 32 9101 454
S. Langwater Pennsylvanian D. Pharaoh's Airie of Honey Brook
Honey Brook Penna. Dawn Jr2 365 Oct 195 10 8016 421
S. Langwater Pennsylvanian D. Pharaoh's Mabel of Honey Brook
Llan Fair Penna. Berry Jr2 217 Nov 1025 55 8188 415
Llan Fair Penna. Flower Jr2 185 Nov 867 48 6143 290
Llan Fair Penna. Persi Jr2 231 Nov 810 46 7287 387
Llan Fair Penna. Poppy Jr2 202 Nov 746 44 6299 310
Maple Point Beatrice Sr3 118 Nov 1152 55 4822 224
S. Baron Harlequin of Crest View D. Maple Point Beauty
Sterling Agnes Sr2 122 Nov 928 52 4187 204
S. Count Sterling D. Sterling Gracia

§Kansas State College, Manhattan, Kans.

†Kanstacol Fashioner's Delilah Jr4 305 Oct 509 33 8841 468
S. Argilla Fashioner D. Springdale Proud Peggy
†Paramount Delight's Caprice Jr2 305 Sept 440 29 7373 384
S. Meadow Lodge King's Crusader D. Paramount Lilly's Delight

Katz, S. L., Fairlawn Farms, Port Chester, N. Y. ARHT

*†Argilla Fair Palotterie 3d 7 200 Oct 1334 63 10700 465
*Fairlawn Calendar 8 266 Oct 1347 74 13718 700
Fairlawn H. Imogene Sr2 365 Oct 814 34 11743 495
S. Green Meadow Hornet D. Green Meadow Joan
*Fairlawn Peerless Gaylight 5 108 Oct 1473 66 6083 271
S. Green Meadow Peerless D. Karena of Garden Creek

§Katzen, D. L., Gan-Aden Farm, Dennard, Ark. ARHT

†Sunny Kenn Moonlight's Fairy Jr2 116 May 649 36 2472 139
S. Riegeldale Emory's Moonlight D. Sunny Kenn Bravery's Lady

§Katzen, D. L. & Sons, Gan-Aden Farm, Dennard, Ark. ARHT

†Roseland's Favorite's Charm Sr3 118 July 845 43 3562 158
S. St. Albans Actor's Bud D. Sunnyboy's Favorite

§Kaufman, Wallace I., Mr. & Mrs., Melodie Lane Guernsey Farm, La Salle, Colo.

†Sunshine Golden Lily Sr3 107 Oct 1108 45 4440 177
S. Colorado Golden Masterful D. Sunshine Val's Lilac

Kelley, James E., Spruce Shadows Farm, Minneapolis, Minn. ARHT

*Marvel's Mirth Sr4 318 Oct 933 35 12750 541
*¶Spruce Shadows Janice Jr3 203 Oct 683 28 6639 264
¶Spruce Shadows Matilda Jr2 190 Oct 704 35 5325 252
¶Spruce Shadows Mayflower Jr2 197 Oct 600 30 5840 272
*¶Spruce Shadows Peggy Sr4 94 Oct 1225 54 4132 190
S. Broadland Hector D. Spruce Shadows Sheila
*¶Spruce Shadows Princess 6 305 Oct 47 2 6902 336
S. Boulder Bridge Contender D. New Hope Prince's Proud

Kennel, A. M., Honey Brook Manor Farms, Honey Brook, Pa. ARHT

†Honey Brook's Nancy Lou Sr3 92 Oct 680 32 2284 109
S. Langwater Honey Brook D. Craftsman Nancy of Honey Brook
†Maple Lane Thanatopsis 9 120 Oct 758 34 3613 153
S. Vesta's Valor of Oldacres D. Maple Lane Milkyway

§Kepple, Garold L., Ger-Gar Guernseys, Canton, Ill. ARHT

Ger-Gar King's Cecile Sr2 102 Oct 797 41 2727 135
S. Kenfleur's Rose King Ideal D. Pilgrims Buttercup's Pride
†Reflector's Crescent Glory Sr3 305 Oct 285 14 9964 404
S. Kenfleur's Crescent Reflector D. Crusader's Crescent Shirley
*Reflector's Shirley Joy 5 104 Oct 997 38 3727 140
S. Kenfleur's Crescent Reflector D. Crusader's Crescent Shirley
¶Repelmar L. Eleanor Jr2 125 Nov 659 37 3644 173
S. Gayhead's His Legatee D. Douglaston Baroness Eleanor
*Wayne Foremost May 5 365 Sept 196 9 13122 670
S. Kenfleur's Foremost Crescent D. Limberlost's Princess

Kimberly, John R., Eskdale Farm, Neenah, Wis. ARHT

¶Eskdale's Palotte's Deborah Jr3 101 Oct 948 36 3317 129
S. Corium Marie's Dictator D. Johnson's Pansy's Palotte
¶Fair Field Siren Lass Jr2 305 Sept 246 10 9407 396
S. Fair Field Sensation D. Brookmead's Siren
¶Fanning Fields Maxim Nona Jr2 101 Oct 671 30 2438 101
S. Riegeldale Emory's Master Lad D. Sky Brook Maxim Brill Julia
*¶Wern's Country Choice Sr3 305 Oct 164 11 8794 417
S. Wey Acres Country Gentleman D. Wern's Hilda R.

Kitchel, D. E., Kitchel-Mere, Alta Loma, Texas.

¶Kitchel-mere Pearl's Alpha Jr2 245 Oct 759 40 6298 293
*¶Max's Pearl of Sartaritia Sr2 201 Oct 960 52 6956 342

§Kleinhans, Joseph B., Dr., Kleinhans Farm, Herbster, Wis. ARHT

†Troutwater Saydot of Dr. K. Sr2 305 Oct 302 18 6168 303
S. Franchester Sepoy D. Troutwater Maydot of Dr. K.

§Kline, Camellia S., Mason-Dixon Line Farm, Hagerstown, Md. ARHT

†Dolly of Mason Dixon Line Jr2 305 Oct 137 8 6090 331
S. Milkmaid's Gold Bond D. Dot of Mason Dixon Line

§Kline, Earl E., Mason-Dixon Line Farm, Hagerstown, Md. ARHT

†Belle of Mason Dixon Line Jr2 263 Oct 518 25 5693 238
*†Bertha of Maxon Dixon Line 6 286 Sept 81 3 9646 503
S. Major's Master of Blue Ridge D. Beatrice of Mason Dixon Line
*†Eve of Mason Dixon Line Jr4 305 Oct 707 38 11385 564
S. Milkmaid's Gold Bond D. Elaine of Mason Dixon Line
*†Fern of Mason Dixon Line 6 288 Oct 815 42 10326 492
†Floss of Mason Dixon Line 5 288 Oct 703 41 8748 482
*†Patie of Mason Dixon Line 7 213 Oct 747 35 7399 305

§Kline, Jennette, Mason-Dixon Line Farm, Hagerstown, Md. ARHT

†Dottie of Mason Dixon Line Sr2 146 Oct 770 41 4135 207
S. Milkmaid's Gold Bond D. Dawn of Mason Dixon Line

Kline, William L., Windale Farms, Galena, Ohio. ARHT

¶Tul-lea's Bea 6 226 Oct 709 38 9111 431
¶Tul-lea's Rita Sr3 230 Oct 668 42 8266 402
¶Windale Corona's Bess Jr2 145 Oct 526 30 3691 173
S. Raemelton Corona D. East Tully Betty
*Windale Corona's Lace Jr3 149 Oct 873 43 5495 236
S. Raemelton Corona D. Kitchener Royal Lace
¶Windale Hightime's Judy Jr2 90 Oct 118 5 2524 118
S. McDonald Farms Hightime D. Villageside Justrose

§Klode, Emil R., Klode Farm No. 1, Eagle, Wis. ARHT

†Bud Ridge Beauty Sr2 90 Oct 869 40 3045 133
S. Morview's Laddie Bellelane D. Morview's Rosebud Beauty
*†Morview's Beulah Marie 6 305 Oct 155 8 9758 438
S. Maid's Ideal Lane D. Bridget of Lulu Lake Farm

§Kneedler, D. C., River Oaks Farm, Etowah, N. C.

*†Sawaga Maywick's Raider Jr4 105 Oct 1008 40 4054 167
S. Rivelon Maywick's Beau D. Gold Branch G. Raider Red Rose

§Knight, William W., Belmont Farm, Perrysburg, Ohio. ARHT

*Steadfast's Polly of Belmont Jr4 195 Nov 402 22 4242 214

§Kohler, Theodore E., Marodore Farm, Groveport, Ohio. ARHT

†Marodore Noble Jane Sr2 110 Nov 568 27 2643 122
S. Franchester Noble Earl D. Saul's Glorious Jane
†Marodore Noble Mandy Sr4 91 Nov 1113 55 3590 154
S. Franchester Noble Earl D. Honorable Mandy
*†Saul's Davina Grace 6 102 Nov 715 35 3019 149
S. Franchester Saul D. Plainview Davina

§Kramer, C. J. & Pease, Delorn, Keystone, Ind. ARHT

†Kramer Farms Viola Jr3 106 Oct 876 42 3691 176
S. McDonald Farms Choice Watchful D. Le Clarin Valanda

Krannert, H. C., Normandy Farm, New Augusta, Ind.

Groton House Crystella Sr3 365 Sept 38 1 17095 718
S. Fra-Mar Coronation Noble D. Coronation Crystella
Normandy Clara Jr2 304 Sept 672 35 9130 444
Normandy Glory Jr2 278 Sept 899 43 10460 452
Normandy Jean Jr2 356 Sept 660 39 11316 579
Normandy Remembrance Jr3 110 Sept 905 40 4090 179
S. Normandy Levity Prince D. Normandy Romance
*Pine Manor Melody Linden Jr4 246 Sept 743 46 8620 476
*Sun-Blest Farms Lass Jr3 222 Sept 799 29 9657 389

§Kraus, Charles, Logan, Utah. ARHT

†Vedra of Chicona Jr2 234 Oct 716 37 7966 348

§Krum, Henry, Krum's Dairy, Fresno, Calif.

†Ellwood Edward's Adella 7 111 Oct 1115 55 4311 203
S. Ellwood's Royal Prince Edward D. Danny's Adella of Red River
†Krum's Edward's Gordie 5 158 Oct 1255 70 7249 381
S. Ellwood's Royal Prince Edward D. Santa Cruz Holliston Godetia
†Krum's Traveler's Sandra Jr3 161 Oct 824 42 5775 270
S. Krum's Ferdinand Traveler D. Krum's Holliston Dorothy

§Krum, Henry & Katherine E., Krum's Dairy, Fresno, Calif.

†Krum's Philosopher's Lassie Jr2 106 Oct 1118 42 4219 188
S. St. James Cameo Philosopher D. Rocky Hill Bell Boy's Lass

§Lakewood Farm, Malcolm J. Boyle, Trustee, Mundelein, Ill.

†Lakewood Empress Ann Jr2 197 Oct 961 41 6196 260
†Lakewood Eventide Sr2 269 Oct 625 39 7579 413
†Lakewood Evergreen Sr2 92 Oct 860 37 2734 119
S. Ridglydale's Villamere Alert D. Lakewood Cecily
†Lakewood Princess Faith Jr2 148 Oct 699 30 4043 165
St. James Philosopher's Robin D. Cesor General's Dolores

§Law, Clinton J., Lawguern Farm, Mankato, Minn.

†Lawguern Valcyrdamette Jr2 203 Aug 732 27 6370 235
*†Lawguern Valodeal Jr3 205 Aug 836 29 8047 312

§Lebeis, Walter A., Tuck-A-Way Farm, Chippewa Falls, Wis. ARHT

†Lady Princess of Acre Fair 8 115 Sept 994 43 4165 190
S. Helendale Yeksa's Okay D. Lady Fair of Acre Fair

†Tuck-A-Way Daisy 5 103 Sept 944 48 3685 178
S. Wey Acres Honesty's Roger D. Daisymaid's Lyla of Brookside
†Tuck-A-Way Dixie Jr3 127 Sept 690 24 3797 173
S. Wey Acres Honesty's Roger D. Lishman's Ione of Oak Grove
Tuck-A-Way Lady Mistress Jr2 122 Sept 589 26 2941 122
S. Meadow Lodge King's Matador D. Tuck-A-Way Dot
†Tuck-A-Way Rodger's Charity Jr2 92 July 561 31 2249 117
S. Wey Acres Honesty's Roger D. Faith of Triple Creek
†Tuck-A-Way Susan's Gem Jr2 153 Sept 565 31 4071 208
S. Wey Acres Honesty's Roger D. Luxerin Susan

§Lee, Robert C., Lee Farms, Far Hills, N. J. ARHT
†Commodore Billy's Violetta-Lee Jr2 90 Sept 979 45 3128 141
S. Hilltop Butterfat Billy D. Thespian's Viola
†Commodore Primrose's Maid-Lee Jr2 233 Sept 710 33 5949 272
S. Clarheart's Primrose D. Tarbell Farms Royal Muriel

§Lehman, Peter B., P. B. Lehman Dairy, Decatur, Ind. ARHT
†Convoy's J. Nicotten Jr2 305 June 96 5 5214 244
S. Pine Manor Convoy D. Valor's H. Jaunita
†Convoy's J. Nora Jr2 305 June 193 11 4969 255
S. Pine Manor Convoy D. Valor's E. Josephine
*Valor's G. Icicle 6 365 May 27 1 8344 374
S. Lincoln Ridge Valor D. Steadfast's Goldilocks
*Valor's Princess Honora 7 360 June 77 4 7764 315
S. Lincoln Ridge Valor D. Homestead Princess Primrose

§Leigh, Edward M., Barbodic Farm, Hardy, Nebr. ARHT
Barbodic Patricia Jr2 231 Oct 570 36 5331 300

Leonard, W. H., Jr., Twenty Four Karat Farms, Salisbury, N. C. ARHT
Cedarock Ringtail's Connie Jr2 363 Sept 336 17 8803 434
S. Clear Springs' Glorious Knight D. Ringtail of Collie Conquest
Forest Hills Farm Hilda Sr4 365 Oct 78 4 8571 438
S. Forest Hills King D. Forest Hills Nancy
*Klondike Lady Slipper Jr3 94 Oct 241 11 2386 111
S. Mobjack Laddie D. Klondike Muriel

Le Parmentier, Rex O., St. George Farm, Georgetown, Mass. ARHT
¶Woodacres Royal Vanity Sr4 196 Aug 980 42 8358 368

Levy, Lawrence H., Colbrook Farm, Bedford Village, N. Y.
†Arbobess Draftsman's Brilliant Jr3 267 Sept 865 37 8830 349
†Leeside Princess Sultaness Sr2 275 Oct 818 42 10785 462
†Wilgorlan Farms Peerless Lana Jr2 208 Sept 955 48 7152 331

§Levy, Lawrence H., Mrs., Coldbrook Farm, Bedford Village, N. Y.
*†Fairlawn K. Hummingbird Sr3 300 Oct 949 51 12824 604

Lewark, Verne A., Mr. & Mrs., Ver-Lo-Lew Farm, Anderson, Ind. ARHT
†Gaylord's Golden Aura Jr3 118 Sept 894 49 3962 179
S. Langwater Country Squire D. Gaylord's Aurora

†Lewark, Verne A. & Wright, L. M., Ver-Lo-Lew Farm, Anderson, Ind. ARHT
†Ver-Lo-Lew Laura B. Sr2 97 Sept 1189 49 4180 184
S. Yellow Creek Butterfat Rex D. Fairholme Laura B.
†Ver-Lo-Lew Patsy Jr2 188 Sept 792 40 5430 229
†Ver-Lo-Lew Polly's Annie Jr2 264 Sept 750 40 8128 405
*†Ver-Lo-Lew Princess Gem 5 237 Sept 757 33 8406 375
*†Ver-Lo-Lew Xmas Eve 5 251 Sept 886 48 8656 445

Liberman, Sidney, Valley Brook Farm, Collegeville, Pa.
Bogheid Saviour Jr3 203 Oct 916 42 7345 299
Brooknill Romulus Shirley Sr2 365 Oct 421 21 9360 488
S. Coldspring's Romulus' Anchor D. Brooknill Princess Elizabeth
Caumsett Eastern Kathleen Jr3 365 June 104 5 10540 521
S. Caumsett High Strung D. Caumsett Ocean Clarabelle

Lincoln, Raymond E., The "Old England" Farms, Pickering, N. H. ARHT
Great Elm Isabell Jr2 365 Oct 17 1 6227 334
S. Cupid's Star of Bonnie View D. Isabell of Bonnie View

Lindsay, Earl T., Clearfield Farm, Massillon, Ohio. ARHT
Clearfield Belle Sr2 365 Oct 218 12 9975 503
S. Clearfield Cavalier D. Clearfield Fern's Queen
*Clearfield Delight 5 284 Nov 424 18 8619 353
S. Langwater Flash D. Clearfield Fairy
Clearfield Donna Jr2 365 Nov 218 12 9596 439
S. Langwater Arnold D. Clearfield Dolly
Clearfield Rose Jr3 358 Oct 36 1 9496 466
S. Langwater Flash D. Polly's Gem
Woodside Mona Mae Jr2 365 Nov 409 23 9928 508
S. Antietam Monarch D. Soldier's Mae of Twin Spruce

§Little, Lowell, "the little farm," Fort Collins, Colo. ARHT
†Pioneer Flora Jr4 223 Oct 414 21 6944 289
"the little farm" Amy Jr2 324 Oct 646 36 8655 416
†"the little farm" Dora Sr2 288 Oct 569 34 6452 348
"the little farm" Marian Jr4 288 Oct 721 45 8368 443
*"the little farm" Nanette Sr3 365 Oct 222 10 10259 516
S. Chuckanut Premier Prince D. Dick's Nannie of Oak Park
†"the little farm" Vember 2d Jr3 305 Sept 18 7283 393
S. Florham Hilarity D. "the little farm" Vember

Lively, J. T. & Son, Bluff View Farm, Dallas, Texas.
*Vera of Primrose 7 147 Oct 1313 64 7006 300
S. Sparton of Primrose D. Lotus Maudie

Lloyd, J. A. & R. J., Welshacres Farm, Lake Crystal, Minn. ARHT
Welshacres Mildred's Madge Jr4 177 Oct 223 7 4755 195
S. Boulder Bridge Matcher D. Rilma's Mildred of Northland
*¶Welshacres Queen's Libbey 6 126 July 360 16 5564 243
S. Boulder Bridge Lieutenant D. Marquis' Queen of City View
Welshacres Rose's Marlys Jr4 147 Oct 673 41 3950 208
S. Boulder Bridge Matcher D. Pearl's Rose of Northland

Lloyd Lumber & Supply, Incorporated, Welshacres Farm, Lake Crystal, Minn. ARHT
Welshacre's Bessie's Mabel Jr2 168 Oct 528 30 3875 179
S. Boulder Bridge Matcher D. Welshacres Denver's Bessie

Locke, R. F., Lockshore Farm, Hickory Corners, Mich. ARHT
¶Lockshore Carol Jr2 305 Oct 14 8545 404
S. Lockshore Croixland D. Lockshore Noble's Clematis
*†Lockshore C. Clematis Jr3 171 Oct 629 28 5376 224
S. Langwater Chamberlain D. Lockshore Prince's Clematis
†Lockshore Chancellor's Rose Jr2 305 Oct 163 8 6676 317
S. Lockshore Chancellor D. Lockshore May Rose
†Lockshore Croixland's Damsel Jr2 305 Oct 11 6383 326
S. Lockshore Croixland D. Lockshore C. Damsel
*†Lockshore Croixland's Mermaid Jr3 129 Oct 793 39 4018 189
S. Lockshore Croixland D. Lockshore Baron's Mermaid
†Lockshore Croixland's Pan Jr2 188 Oct 734 37 5385 256
*†Lockshore Diamond 6 102 Oct 1169 52 4068 168
S. Lockshore Crystal Prince D. Prince's Diamond of Malloy
†Lockshore Evensong Jr2 113 Oct 681 32 2842 129
S. Lockshore Croixland D. Lockshore C. Enchantress
†Lockshore Marie Jr2 204 Oct 564 31 4973 251
*†Lockshore Melody Jr3 130 Oct 886 53 4182 185
S. Langwater Chamberlain D. Lockshore Melody Maid
†Lockshore Merry Sue Sr3 137 Oct 1048 51 5489 247
S. Lockshore Chancellor D. Lockshore Alberta
†Lockshore Noranda's Esmeralda Jr2 107 Oct 884 39 3167 139
S. Lockshore Noranda D. Lockshore Prince's Esmeralda
†Lockshore Noranda's Sandra Jr2 98 Oct 804 35 2780 129
S. Lockshore Noranda D. Lockshore Sandra
†Lockshore Pearl Jr2 116 Oct 793 41 3321 148
S. Lockshore Croixland D. Lockshore C. Diamond
†Lockshore Princess Pan 4th Sr2 199 Oct 1005 48 7153 311
†Lockshore Sundance Jr2 113 Oct 857 42 3279 145
S. Lockshore Croixland D. Lockshore Chamberlain's Pan

Loree, R. F., Afton Farm, Florham Park, N. J. ARHT
Afton's Golden Addie Jr2 365 Dec 314 19 9225 461
S. Bournedale Golden Steadfast D. Afton's Addie Kate
¶Afton's Golden Delight Sr3 97 Oct 1177 56 4243 205
S. Bournedale Golden Steadfast D. Afton's Rosie Delight
¶Afton's Golden Migit Sr3 298 Oct 777 38 11935 512
†Afton's Golden Rose Marie Jr2 297 Oct 612 31 8865 398
†Afton's Golden Tea Rose Jr2 296 Oct 632 31 7709 380
Afton's Romulus' Delora Jr2 322 Oct 470 23 11045 488
Afton's Romulus' Joanna Sr2 354 Oct 832 44 13858 667
¶Afton's Romulus' Mayflower Jr3 271 Oct 623 33 8940 417
Afton's Romulus' Selecta Jr2 312 Oct 698 38 9067 479

§Lyman, Edna Fay, FaEdLy Ranch, Santa Maria, Calif. ARHT
†FaEdLy Posie Sr2 211 Oct 857 45 6577 304
*†FaEdLy Wally's Lollie Sr4 305 Oct 527 25 10976 470
S. San Carlos Rey D. Wally

Lyon, Chester A., Antietam Farm, Waynesboro, Pa. ARHT
*Antietam Daisy 5 116 Oct 1487 67 6698 290
Antietam Lucy Jr2 365 Oct 517 23 16460 696
S. Antietam Vagabond D. Bright Lad's Poundstock
Antietam Stella Jr2 120 Oct 1192 58 5244 232
S. Antietam Vagabond D. Antietam Skylla 2d

Lyon, Chester A., Mrs., Antietam Farm, Waynesboro, Pa. ARHT
Antietam Constance Jr2 105 Oct 1014 58 3793 195
S. Langwater His Honor's Leader D. Conner Park Ella
Antietam Walnut Sr2 210 Oct 1049 52 8544 420

§Lyon, Brandon E., Junction City, Oregon. ARHT
†Choice Princess Betty Jr2 284 Sept 568 37 5816 325

§Macabee, L. Cedric, Alderney Farm, Fresno, Calif.
Happyholme Perfector Senorita Jr3 127 Oct 921 46 4704 200
S. Happyholme Perfector D. Happyholme Royal Senorita
Santa Cruz King's Netta Jr3 189 Oct 792 40 6218 268
S. Rockingham Western King D. Santa Cruz Butterfat Nanette
Steadfast Canadian's Royal Jewel Jr2 180 Oct 638 36 5202 240
S. Langwater Steadfast Canadian D. Superlative's May Royal

§MacElvain, C. N., Marymac Farm, Northfield, Ohio. ARHT
†Marymac Gertrude Jr2 228 Oct 498 31 4993 265
†Priscilla's Willow Brook Chime Jr4 198 Oct 1021 45 7153 320

§MacNaughton, Charles D. & Holt, Lloyd H., East Troy, Wis. ARHT
†Melba of Bliss Farm Jr3 193 Oct 610 23 5344 243
*†Owendale's Emerald 6 206 Oct 737 32 7458 320

§Mangas, Claude L., Sunnydale Farm, Union City, Ind. ARHT
†Sunnydale Sadie Jr2 250 Oct 801 37 7047 290

§Mangas, Stanley W., Stanruth Farm, Union City, Ind. ARHT
*†Edna Ann of Marowene Sr3 305 Oct 317 15 9868 449
S. Raemelton Triumph Jester D. Edna Valentine of Marowene
†Stanruth Lorna Jr2 189 Oct 777 35 5565 228
†Stanruth Serena Jr2 192 Oct 699 33 5404 224

§Manning, W. L., Chockoyotte Farm, Roanoke Rapids, N. C. ARHT
†Chockoyotte Hilrosoli Jr2 122 Oct 627 35 3053 139
S. Chockoyotte Hilver D. Chockoyotte Rosoli
*†Chockoyotte Maxrose 5 299 Sept 275 16 8191 337
S. Chockoyotte Maxim D. Chockoyotte Rosemary

§Marchal, Raymond, Rayeva, Houston, Ohio. ARHT
†Wanda's Fern of Sunnyside Jr4 112 Oct 679 31 3284 155
S. Hazel Dell Royal Knight D. Rosa Lue Wanda of Sunnyside

Marlo, C. D., Repelmar Farm, Versailles, Mo. ARHT
*†Bernadette of Elgercon Jr3 299 Oct 649 36 10678 512
*¶Douglaston Baroness Greenleaf Sr4 305 Oct 162 9 12039 584
S. Douglaston Crown Prince D. Douglaston King's Marcedes
*†Douglaston Clifford's Clara Sr4 305 July 293 15 11017 575
S. Douglaston Baron Clifford D. Douglaston Maharanee Chauda
*¶Grandee's Boots Sr4 114 Oct 892 41 3884 166
S. McDonald Farms Grandee D. St. Albans Actor's Boots
¶Repelmar Fairfax Butteroll Jr2 305 Oct 139 7 9709 454
S. Douglaston Baron Fairfax D. St. Albans Actor's Butter Roll
¶Repelmar Fairfax Lucky Sr2 305 Oct 401 22 11079 524
S. Douglaston Baron Fairfax D. St. Albans Actor's Lucky
¶Repelmar Fairfax Lucky Peace Sr2 305 Oct 297 15 10034 463
S. Douglaston Baron Fairfax D. Retriever's Lucky Peace

¶Repelmar L. Marpa Jr2 191 Sept 846 46 6404 309
*¶Violet of Elgercon Jr4 268 Sept 775 37 10064 469

Marshall, Donnell, Laurel Locks Farms, Pottstown, Pa.
Laurel Locks Ethelred 5 136 Oct 1059 63 4983 264
s. Laurel Locks Pride D. Laurel Locks Avon
Laurel Locks Flo Jr3 291 Oct 583 34 9175 502
Laurel Locks Genuine Jr2 203 Oct 1018 44 7104 298

§May, Earl E., Est., May's Farm, Shenandoah, Iowa. ARHT
*†May Lola Lucy Jr3 153 Oct 818 43 5171 258
s. St. James Champion Bobby D. Ransom Lady's Lola
†Ransom Ariel's Agnes Sr3 305 Aug 337 15 10776 469
s. Ransom Angel's Admiral D. Ransom Ann's Ariel

McCall, C. S., Appin Farm, Bennettsville, S. C.
Appin's Quince Jr4 103 Oct 837 39 2993 127
s. Appin's Holden D. Appin's May
Appin's Rowena Sr2 103 Oct 925 46 3219 155
s. Appin's Holden D. Appin's Holly

§McClarren, Dwight E., Morrow Guernsey Farm, Galion, Ohio.
†Morrow's Royal Princess 5 91 Nov 721 32 2580 108
s. Raemelton Sunny Triumph D. Morrow's Beauty Maid

§McClarren, Edd, Morrow Guernsey Farm, Galion, Ohio.
Morrow's Hope Sr4 183 Nov 838 48 7120 334

§McClarren, Sam & Son, Morrow Guernsey Farm, Galion, Ohio.
†Morrow's Vaun Sr3 91 Nov 754 35 2828 126
s. Prince George of York D. Morrow's Grace

McDonald, J. M., McDonald Farms, Cortland, N. Y.
†Boulder Bridge Tulip Jr2 178 Oct 613 34 4349 225
s. Green Meads King Don D. Boulder Bridge Panchito
*Churn Creek's Royal Jezabel Jr4 144 Oct 1074 53 5794 270
s. Langwater May Royal D. Langwater May Blossom
Collinwood Supreme Florence Sr3 350 Oct 735 43 11552 579
*¶Defiance's Annie Laurie 7 178 Oct 1197 59 8248 401
s. McDonald Farms Defiance D. Rivelon Valiant Laurie
*Edisto Farm's Clarette 6 319 Oct 691 38 11994 581
Kitchener Fearless Woodbine Jr2 243 Oct 852 44 7876 368
*†Klondike Hollijette Sr3 178 Oct 972 44 6500 317
s. Klondike Hollimost D. Klondike Jette
McDonald Farm Kings Jolly Lady Jr2 293 Oct 872 46 10661 511
*McDonald Farms Deasie 8 208 Oct 920 56 8637 450
*McDonald Farms Delilah 8 127 Oct 1401 68 6721 299
s. Myhaven King D. McDonald Farms Blanche
*McDonald Farms Deressa 8 271 Oct 805 39 9968 476
McDonald Farms Des Jidelia Jr2 302 Oct 508 25 7296 316
McDonald Farms Dess Juliet Jr2 277 Oct 815 43 8845 417
¶McDonald Farms D. Joyce Sr2 119 Oct 1054 52 4550 210
s. McDonald Farms Distinction D. Klondike Joyce
*McDonald Farms Dove 8 187 Oct 1004 51 8423 396
*†McDonald Farms Enaveve 7 153 Oct 1127 49 7006 312
s. Myhaven King D. Foremost Jenaveve
*McDonald Farms Fadelia 6 338 Oct 829 49 12850 708
*McDonald Farms Fairmaid 6 365 Sept 676 35 15617 749
s. Myhaven King D. Broadland Baroness
*†McDonald Farms Felda 6 305 Sept 192 11 7787 391
s. Foremost Prediction D. Homestead Royal Ann
*McDonald Farms Gay Girl 5 319 Oct 734 39 11738 600
*McDonald Farms Georgia Sr4 343 Oct 925 56 14387 719
*McDonald Farms Geraldine 5 276 Oct 1045 53 12571 583
*†McDonald Farms Glory 5 245 Oct 1082 50 10114 442
†McDonald Farms Golden Rod 5 305 Sept 136 9 6489 379
s. Foremost Prediction D. Brockton's Sylvia
*McDonald Farms Graceful 5 269 Oct 791 48 9041 499
*McDonald Farms Hallie 5 195 Oct 1069 60 8681 442
*McDonald Farms Halo Sr4 329 Oct 914 51 13245 644
*†McDonald Farms Happy Lady Jr4 257 Oct 712 43 8050 432
*McDonald Farms Harriet Sr4 92 Oct 1233 61 4336 207
s. Foremost Prediction D. Valleywood Harriet
McDonald Farms Heir's Jonquil Jr2 323 Oct 840 41 10756 453
*†McDonald Farms Helena Sr4 280 Oct 591 43 10800 499
*McDonald Farms Helsa Sr3 365 Sept 408 26 11964 671
s. Myhaven King D. McDonald Farms Elsa
McDonald Farms High Jalena Jr2 241 Oct 881 52 8421 424
*McDonald Farms Hildred Sr3 365 Sept 294 16 10243 535
s. McDonald Farms Prediction D. McDonald Farms Fascination
†McDonald Farms Honeybelle 5 256 Oct 384 21 6402 315
*McDonald Farms Honeydew Jr4 351 Oct 821 53 13776 755
*McDonald Farms Honeywell Sr4 192 Oct 971 54 7815 389
*McDonald Farms Hope Sr4 344 Oct 767 46 13307 670
*McDonald Farms Hopeful Jr4 264 Oct 809 45 9100 474
*McDonald Farms Idalia Sr3 365 Sept 155 9 9694 530
s. Myhaven King D. Rosemount Poinsetta
*McDonald Farms Idette Sr3 224 Sept 837 53 8347 437
¶McDonald Farms Idolene Jr3 195 Oct 831 49 6456 356
McDonald Farms Idunno Sr3 365 Sept 538 34 10016 569
s. McDonald Farms Prediction D. McDonald Farms Charlotte
¶McDonald Farms Iladon Sr3 121 Oct 960 54 4114 216
s. McDonald Farms Governor D. McDonald Farms Gem
McDonald Farms Ilane Sr3 127 Oct 1155 46 5502 226
s. Myhaven King D. McDonald Farms Daffy
McDonald Farms Ilex Jr3 146 Oct 1057 54 5588 268
s. McDonald Farms General D. McDonald Farms Gloria
*McDonald Farms Imogene Sr3 296 Oct 885 52 10990 584
McDonald Farms Inelia Jr3 365 Oct 546 35 12368 695
s. McDonald Farms Conqueror D. Franchester Cornelia
McDonald Farms Inita Sr3 178 Oct 1039 51 7131 333
s. Myhaven King D. McDonald Farms Donita
*McDonald Farms Ioka Jr3 365 Oct 538 35 13289 695
s. Myhaven King D. McDonald Farms Blueblood
†McDonald Farms Irenabell Sr3 127 Oct 920 46 4279 215
s. McDonald Farms Distinction D. Butler Island Valor Ernestine
*McDonald Farms Iris Sr3 298 Oct 703 40 10004 515
*McDonald Farms Irvina Sr3 127 Oct 936 54 4692 250
s. McDonald Farms Supreme King D. McDonald Farms Bettina
¶McDonald Farms Isis Sr3 114 Oct 1103 49 4359 198
s. McDonald Farms Governor D. McDonald Farms Gorgeous
*McDonald Farms Iva Jr4 165 Oct 913 52 6470 353
s. McDonald Farms Supreme King D. McDonald Farms Felda
*McDonald Farms Ivy Queen Jr4 127 Oct 1169 59 5509 261
s. Myhaven King D. McDonald Farms Choice
McDonald Farms Izzetta Jr3 194 Oct 843 54 6279 346
McDonald Farms Japonica Jr2 271 Oct 865 48 9120 444
McDonald Farms King's Jane Jr2 242 Oct 911 48 8631 399
¶McDonald Farms King's Janora Sr2 268 Oct 925 50 9849 484
McDonald Farms King's Jewel Jr2 276 Oct 764 40 8787 423
McDonald Farms King's Julia Jr2 232 Oct 1036 50 9112 389
McDonald Farms King's June Sr2 345 Oct 575 32 11087 466
McDonald Farms King's Juneau Jr2 224 Oct 1069 52 8849 389
¶McDonald Farms King's Kameo Sr2 109 Oct 1098 52 4036 189
s. Myhaven King D. Elmdale Lilian
McDonald Farms King's Keepsake Jr2 127 Oct 995 53 4777 232
s. Myhaven King D. McDonald Farms Flute
¶McDonald Farms Pre Jade Lady Sr2 296 Oct 733 46 8347 464
McDonald Farms Pre Josephine Jr2 365 Sept 54 3 13170 691
s. McDonald Farms Prediction D. McDonald Farms Dairymaid
¶McDonald Farms Pre Julee Sr2 112 Oct 969 50 3931 181
s. McDonald Farm Prediction D. McDonald Farms Faithful
¶McDonald Farms Pre Karen Jr2 112 Oct 976 44 3998 160
s. McDonald Farms Prediction D. McDonald Farms Dorcas
¶McDonald Farms Valor Jossom Jr2 305 Oct 753 41 10644 502
s. McDonald Farms Valor D. McDonald Farms Governess
*Prediction's Rose Marie 6 354 Oct 1009 52 15392 689
*†Raemelton Corking Lida Sr4 305 June 321 16 10572 489
s. Raemelton Royal Corking D. Raemelton Golden Lass
*†Riveredge Golden Belle Sr3 148 Oct 979 53 6041 309
s. Bournedale Golden Majesty D. Midview's Blossom
*¶Savada Farms Priscilla D. 5 207 Oct 1100 65 9849 471
†Shadynook Daisy Mae Jr2 277 Aug 179 10 6916 404
s. McDonald Farms Fabron D. Fern's C. A. of Shadynook
*†Sovereign's Imogene 5 295 Oct 886 55 10440 595
*¶Vision's Fern of Pine Grove 6 115 Oct 1385 56 5430 231
s. Foremost True Vision D. Glenburnie Jane 2d
Yocliff Eva Jr3 335 Oct 1007 55 12541 607

§McDonald, J. M., McDonald Farms, Dryden, N. Y.
*†Cornalfa's P. Daisy May 6 122 Oct 1093 53 5110 260
s. Foremost Philosopher D. Cornalfa's L. Buttercup
*†Le Clarin Valean 5 305 Oct 526 23 11582 544
s. McDonald Farms Valor D. Le Clarin Wanny
*†Le Clarin Valtide 5 149 Oct 1089 57 6517 305
s. McDonald Farms Valor D. Bernice of Orchard Brook
*†McDonald Farms Elma 7 147 Sept 958 46 5960 270
s. Valor's Royal Blend D. Green Meads Thelma
*†McDonald Farms Hanice Sr4 305 Oct 88 5 9615 487
s. Foremost Prediction D. Supreme's Janice
*†McDonald Farms Hedda Sr4 174 Oct 787 43 5821 273
s. McDonald Farms Supreme King D. McDonald Farms Freda

§McFadden, John F., Chateaula Dairy Farm, Sykesville, Md. ARHT
†Chateaula Farm's Adeline Sr2 122 June 711 38 3831 171
s. Silver Barn Chesapeake D. Silver Barn Joyce
*†Maple Grove Wanda 2d 6 284 Aug 12 7107 302
s. Maywood Desire D. Maple Grove Wanda

McGregor, Howard L., Great Oaks Stock Farms, Rochester, Mich.
¶Greenfield K. Ann Jr4 305 Aug 332 15 9221 454
s. Green Meads Proud Knight D. Greenfield's Merryanne
Greenfield K. Dot Jr3 307 July 46 1 10734 470
s. Green Meads Proud Knight D. May Rose Wilma of Greenfield
Greenfield K. Janet Sr2 132 Aug 871 41 3880 163
s. Green Meads Proud Knight D. Janoca's Rose Hill of Greenfield
Greenfield K. Judy Sr2 107 Aug 997 43 3453 156
s. Green Meads Proud Knight D. Honoria of Greenfield Farm
*Greenfield's Clarissa 7 92 Aug 1308 57 3805 177
s. Flying Hill Rose King D. Cayhead's Clarissa
Greenfield V. Flora Sr3 308 July 1 8159 360
s. Langwater Valphar D. Pandora of Greenfield
Paragon Gloria Jr4 112 Aug 892 47 3512 197
s. Klondike Paragon Avery D. Paragon Bernice
*Valley Set's June 6 111 Aug 990 44 4045 177
s. Rock Creek Flash's Ultimas D. Starr Farm Wanna
*Valphar's Blue Bonnet 5 275 Aug 1087 45 12013 515

McLendon, R. E., Lendolure Farm, Bishopville, S. C. ARHT
Lendolure Royal Florence Jr3 106 Oct 1071 53 4199 187
s. Lendolure Valiant Royal D. Lendolure Florence
Lendolure Royal's Fancy Jr3 155 Oct 1050 67 6352 317
s. Lendolure Valiant Royal D. Primrose's Fancy Rosalie

McNaughton, M. D., McNaughton Farms, Hendersonville, N. C. ARHT
Green Meads Pale Moon Sr4 194 Oct 1183 46 8997 323
*Green Meads Proud Moon 5 188 Oct 1141 48 8032 334
*Hillandale Maxim's Magic 6 205 Oct 774 42 7746 377
*Klondike Hollimaid 6 188 Oct 1184 52 8619 353
*Klondike Luella Jr4 218 Oct 1006 47 9286 440
McNaughton's Corona Jr2 365 Oct 618 27 13693 577
s. Langwater Corsican D. McNaughton Farms Azalea
McNaughton's Crystal Jr2 208 Oct 1009 43 7407 327

§Meanor, Harold H., Halmar Farm, Clinton, Pa. ARHT
*†Halmar's Gypsy Sr3 228 Oct 510 24 7293 358
*†Halmar's Heather 5 218 Sept 159 12 5571 275
s. Farmhill Ambler D. Halmar's Penney
*†Halmar's Lady Dawn Sr2 185 Oct 376 22 4723 250
*†Halmar's Miss Nan Sr2 99 Oct 759 32 2770 139
s. Villa-Way Pilgrim Rex D. Curving Hill Linda
*†Halmar's Moonbeam Jr3 115 Oct 749 33 3241 152
s. Farmhill Ambler D. Halmar Dutchess
*†Halmar Penney 8 257 Oct 339 15 7664 365
*†Halmar Swanee 8 99 Oct 1105 51 3499 147
s. Butterfat Governor D. Fairacres Irene Dunne

Melenyzer, Charles L., Char-Mel Farm, Belle Vernon, Pa. ARHT
†Churn Creek's Victor's Dora Jr2 261 Nov 515 26 6629 319
Lynworth Glow Sr3 303 Nov 503 28 10261 486
†McBride's Queen Mitzi 5 138 Nov 933 40 5391 241
s. Major of Victoria D. Queen Alice's Elesta

Mercer, Henry D., Hominy Hill Farms, Colts Neck, N. J.
Hominy Hill Betty Jr2 365 Nov 931 54 18094 924
s. Hominy Hill Duke D. Blakeford Betty
Hominy Hill Image Jr3 92 Oct 1361 59 4292 200
s. Riegeldale Coronation King D. Brookmead's Image
Hominy Hill Raemel Jr2 365 Oct 549 39 11933 672
s. Fairlawn Peerless Dictator D. Playhaven Raemel

Merryman, John B., "Gerar Guernseys," Sparks, Md.
*¶Belmont View Ned's Oleander Sr3 184 Oct 979 50 7629 351

Merryman, Louis McL., "Gerar Guernseys," Sparks, Md. ARHT

*Gerar Charming Jessica 6 221 Oct 1042 55 10570 450

Merryman, Louis McL., Jr., "Gerar Guernseys," Sparks, Md. ARHT

Churn Creek's Valor's Quodam Jr2 240 Oct 861 40 8483 374

Miami Margarine Company, The, Nu-Maid Farm, Cincinnati, Ohio.

*¶Mattewa Princess Pat 7 197 Oct 1304 56 10157 393
¶Noble Boy's Dotty of Sunnyside Jr2 118 Oct 755 38 4093 173
S. Noranda's Noble Boy of Hill Girt D. Ultra Boy's Dot of Sunnyside
*¶Welcome-In Arlene 11 194 Oct 1031 70 8287 437
¶Welcome In Chum's Pandora Jr4 305 Oct 29 1 11803 489
S. Langwater Chum D. Welcome-In Pandora
¶Welcome In Chum's Susanna Jr2 111 Oct 827 33 3113 121
S. Langwater Chum D. Welcome In Forward's Susanna
¶Welcome-In Chum's Violet Bea Sr4 305 Oct 152 7 10472 483
S. Langwater Chum D. Maplewood Violet Bea
¶Welcome In Daisy-Ann Jr2 305 Oct 468 23 10483 463
S. Blakeford Ambition D. Welcome-In Forward's Daisy
Welcome In Forward's Fleck Jr4 327 Oct 819 42 12337 588
¶Welcome In Forward's Jane Sr2 93 Oct 1182 46 3178 132
S. Langwater Forward D. Welcome In Chum's Violet Jane
¶Welcome In Forward's Rosene Jr4 209 Oct 866 38 7629 303
¶Welcome In Jane-Etta Jr3 105 Oct 1190 46 4116 157
S. Welcome In Arnold D. Janet of Eden Vale
*¶Whittier's Primrose 8 201 Oct 962 48 7885 353

Millay Brothers, Millay Homestead, Richmond, Maine.

Prince's Mazie of M. H. Sr3 365 Oct 530 33 14875 771
S. Rafton's Prince of M. H. D. Progressor's Mazie of M. H.
Progressor's Lidelia of M. H. 5 365 Oct 606 30 14400 657
S. Argilla Progressor D. Vue-de-L'eau Lidelia
Progressor's Lue of M. H. Sr4 92 Oct 1300 57 4277 190
S. Argilla Progressor D. Prince's Lue of M. H.

§Miller, Glenn L., Mark Haven Farms, Mark Center, Ohio. ARHT

Bethany Wistar's Betty Sr2 365 Sept 20 8121 394
S. Green Meads Wistar D. Bethany Favor's Bessie
*†Five Points Catilla Jr3 120 Sept 980 43 4119 174
S. Yankee Boy of Walnut Lane D. Five Points Orilla
†Grace's Willow Brook Delilah Sr2 256 Sept 703 40 6765 346
*†McDonald Farms Daffodil 8 119 Sept 884 42 4623 228
S. Foremost Prediction D. Supreme's Judy
Norene Jeanne Jr3 329 Sept 435 27 7222 365
†Plain View's Roma Jr2 201 Sept 680 34 5246 237
†Ruth's Willow Brook Milly Jr2 305 Sept 208 9 7118 356
S. Woodacres Royal King D. Fairfield Dutch Ruth
†Trojan's Snowflake B. Jr2 186 Sept 755 35 4930 215
†Willow Brook King's Ego Jr2 199 Sept 865 41 6241 266
Willow Brook Monarch Eliza Jr2 146 Sept 883 41 4760 219
S. Flying Horse Master's Monarch D. Glenco Lucky Belle
†Willow Brook Monarch's Dorcas Jr2 304 Sept 492 26 7434 432

§Miller, Merle, Valley Pride Farm, Burlington, Wash. ARHT

*†Chuckanut Phyl-E. 5 273 Oct 363 20 8287 455
*†Valley Gem Cherry Jr4 105 Oct 828 48 3536 189
S. Valley Gem Banker D. Valley Gem Godiva
*†Valley Pride's Nettie 6 273 Oct 856 47 11246 567
*†Valley Pride's Senorita 5 217 Sept 864 49 9056 474

§Miller, Minnie W., Thousand Springs Farm, Wendell, Idaho. ARHT

*†Juliana of Thousand Springs 5 100 Oct 796 36 3328 145
S. Green Meads Country Squire D. Jill of Thousand Springs

§Miller, S. W., Hillside Farm, Mount Ulla, N. C.

†Maxim Ultra Neda Jr3 204 Dec 821 51 5955 305
S. Quail Roost King Raider D. Neda's May of W. S. R.

§Mills, Carl, Twin Oaks Farm, Gettysburg, Ohio. ARHT

†Bonnie Lea Hamon's Lilac Jr2 207 Sept 666 38 6864 311
S. McDonald Farms Hamon D. Bonnie Lea Corking Charm

Mims, A. C., Allan Manor Farm, Rocky Mount, N. C. ARHT

Quail Roost Max Clair Jr2 365 Sept 511 26 10937 557
S. Quail Roost Maxim Hotcha D. Quail Roost Illrise

§Miner, Charles E., Tomaquag Valley Farm, Ashaway, R. I. ARHT

†Maple Lawn Esther Sr3 305 Nov 417 25 9787 450
S. Hilltop Butterfat Myrl D. Maple Lawn Estereen
*†Maple Lawn King's Minuet Jr3 275 Oct 194 10 8767 371
S. Birchfield Ultra King D. Maple Lawn Marcella
†Maple Lawn Patsy Ann Jr4 262 Nov 161 8 5688 261
†Tomaquog Ann Jr2 268 Nov 562 31 6485 312

Mistr, A. & Sons, Midview Farm, Richmond, Va. ARHT

Midview Charmer's Effie Jr3 245 Oct 740 39 7222 360
*¶Midview Chieftain's Dot Sr3 232 Aug 871 39 9181 415
¶Midview Chieftain's Glen Jr2 201 June 589 22 6113 265
S. Midview's Chieftain D. Midview's Glen
Midview Chieftain's Pansy Jr2 348 Oct 584 32 9267 450
Midview King's Choice Jr4 365 Aug 370 21 11585 612
S. Midview's King D. Fox Dean's Choice
*Midview Majesty's Belle Jr4 233 Oct 850 59 8882 473
Midview Majesty's Hannah Sr2 117 Aug 975 38 4264 171
S. Bournedale Golden Majesty D. Midview Ivanhoe's Hannah
Midview Majesty's Pat Jr3 365 July 356 25 10331 638
S. Bournedale Golden Majesty D. Midview Pat
Midview Majesty's Peggy Sr3 342 Oct 607 39 9225 540
*Midview Majesty's Vera Sr3 227 Oct 979 52 8982 434
*Midview's Ada 6 285 Oct 882 48 10529 509
*Midview's Dawn 6 246 Oct 967 45 10035 435
Midview's Rosalie 5 305 Oct 642 38 9427 476
*Midview's Sally 5 329 Oct 928 49 13326 650

§Mitchell, Charles J., Tillybardin Guernsey Farms, Waukesha, Wis. ARHT

Tillybardin Chancellor Choice Jr2 365 Sept 415 26 7664 399
S. Boulder Bridge Chancellor D. Tillybardin Sun-Up's Choice
†Tillybardin Chancellor's Dot Jr2 235 Oct 363 25 4260 231
Tillybardin Chancellor's Pride Jr2 322 Oct 328 22 7590 406
†Tillybardin Chan. Mischief Jr2 273 Oct 418 25 5859 288
†Tillybardin Duchess' Heiress Jr2 305 Sept 286 15 7121 316
S. Spruce Shadow's Coronation Heir D. Tillybardin Glad. Duchess
†Tillybardin H. Carol Jr2 111 Oct 547 27 2370 107
S. Spruce Shadows Coronation Heir D. Tillybardin Chesterbrook's Carol
†Tillybardin Heir's Playmate Jr3 305 Oct 457 24 7917 360
S. Spruce Shadows Coronation Heir D. Boulder Bridge Playmate
†Tillybardin Pet's Heiress Jr2 228 Oct 437 24 4826 224

Moffat, Robert Y., Grayce Farms, Dalton, Pa.

Admiral's Lola of Bolton Jr2 104 Oct 931 46 3413 172
S. Wolfpen Admiral D. Rex's Lass of Bolton
*¶Damian Isolene 6 241 Oct 760 31 8092 353
Green Acres V. C. Shirley Sr3 195 Oct 1044 47 7437 344
Madge of Lime Valley Jr2 365 Oct 766 34 12157 527
S. McDonald Farms Hobart D. Maybelle of Lime Valley
¶Mary Pilgrim of Maulton 5 263 Oct 1021 46 10107 484
Maxie's Rosamond Yarico Jr2 104 Oct 992 45 3384 162
S. Maxie's Ferdinand D. Rosamond's Yarico
¶Merrily of Maulton Sr4 305 Oct 161 9 8630 450
S. Maulton Pilgrim D. Merry St. L. of Maulton
*Pan's Princessa of Gwynllan Sr4 355 Oct 456 21 10410 493
Quarry Valley's Peridot Jr4 365 Oct 485 23 13297 637
S. Quarry Valley Prince Hollival D. Quarry Valley's Amethyst
Rex's Albie of Bolton Jr2 104 Oct 918 41 3234 153
S. Bolton's Daylo Rex D. Jester's Alberta of Bolton

§Moore, Charles J., Langmore Farm, Clums Corners, N. Y.

†Langmore Idol Frieda Jr3 258 Oct 740 36 8542 371

Moore, F. L., Milmoore Farms, Fremont, Ohio. ARHT

Milmoore's Prudence Sr4 194 Oct 1004 51 8118 398

§Morris, Robert H., Brookford Farm, Rollinsford, N. H. ARHT

Bright Light Royal Sr2 336 Sept 414 23 8632 429
S. Argilla Fair Royal D. Emergency Bright Light
†Brookford Princess Charming Jr3 305 June 532 26 7978 343
S. Brookford King of The Meads D. Gay Folly's Loveliness
*Meadow Croft Claudale Sr3 365 Oct 24 1 12170 522
S. Runnymede Royal Victor D. Meadow Croft Claudia
Meadow Croft Meanie 5 292 Nov 74 3 7172 320
S. Melborn of Home Hill D. Meadow Croft Trixie's Lucy

Mountain, Charles R. & Squire, A. L., "Iowanola," West Des Moines, Iowa.

¶Armetta of Iowanola Sr4 209 Oct 513 32 6739 366

§Mountain Experiment Station, Waynesville, N. C.

†Quail Roost Bright Chene Jr3 305 Oct 395 23 8650 456
S. Bournedale Bright Star D. Quail Roost Beau Chene
*Sky Brook Raymost's Hope Jr3 100 Oct 670 32 2798 129
S. Gay's Knight Raymost D. Hope's Gay Prince

§Mueller, L. W., Du Claire, Decatur, Ill. ARHT

*†Big Springs King's Dairymaid 5 305 Nov 253 12 9620 437
S. Kenfleur's King George D. Dairymaid's Rose Marie
*†Big Springs Rose May Jr3 254 Nov 609 31 7733 351
†DuClaire Lady Jr2 140 Nov 671 34 3495 159
S. Rock Creek Royal Knight D. Rock Creek Pretor's Sally
†Du-Claire Queen Sr3 154 Nov 594 34 4257 229
S. Kesswall's Challenger King D. Vermilion Grove Marlene
*†Meadow Queen of Leafy Lane Sr3 134 Nov 612 29 3972 186
S. Leafy Lane General Lee D. Melody of Leafy Lane
†Prince Boy's Maryetta Sr2 305 Oct 134 8 7465 418
S. Prince Boy of Melvindale D. Prince Lad's Rosetta
†Prince's Lucky Fay Jr2 305 Oct 124 7 7288 391
S. Prince Boy of Melvindale D. Lucky Cherry
†St. Albans Blend's Roxella Jr2 242 Nov 586 26 7070 278
†South Wind Narcissus Heiress Jr2 189 Nov 432 24 4867 243

§Mullenix, D. Dale, Cedar Crest Farm, Woodbine, Iowa. ARHT

*†Cedar Crest's Golden Harriett 5 305 Aug 10 9541 491
S. Sunset Golden Field Marshal D. Cedar Crest's Fame
*†Cedar Crest's Kathryn Sr3 305 Sept 2 1 6238 321
S. Cedar Crest's Golden Good News D. Cedar Crest's Golden Harriett

§Mullenix, J. W., Cedar Crest Farm, Woodbine, Iowa. ARHT

*†Cedar Crest's Fame 8 297 Oct 397 21 7152 366
*†Cedar Crest's Golden Lively Jr3 248 Sept 14 5115 269
S. Sunset Golden Field Marshal D. Cedar Crest's Dairymaid

§Muller, Joe P., Jo-Be Farm, Omaha, Nebr. ARHT

†Daffodil's Cindy of Jo-Be Jr2 305 Sept 214 12 7872 408
S. Meadow Lodge King's Larry D. Steadfast's Lady Daffodil
†Daisy Maxine Maid 7 237 Oct 626 34 6362 322
*†Edgewater Star's Noma 7 305 July 50 3 10304 524
S. Skyline Rising Star D. Yeksahurst Raider's Naomi
†Jo-Be Scarlet Jr2 128 Oct 681 38 3354 179
S. Skyline Gretta's Challenger D. White Creek Red Rose
*†Lady's Trim Mary Jr4 284 Oct 420 21 7783 362
†Lady's Violet of Jo-Be Jr2 305 Sept 153 8 8554 444
S. Meadow Lodge King's Larry D. Elmdale Majesty's Lady
†Lorna of Jo-Be Jr2 305 Sept 149 6 10178 457
S. Langwater Comrade D. Liberty's Nora
†Pansy Sue of Jo-Be Jr2 282 Oct 641 38 7987 435
†Vansdale Hercules' Nancy Jr2 304 Sept 325 24 5356 370
*†White Creek Red Rose Jr4 166 Oct 672 36 4916 266
S. Whitebreast Archer D. Whitebreast Rose

§Mullin, J. Paul, Lakewood Farm, Newark, Del. ARHT

*†Beechwoods' Golden Gleam 9 109 Oct 865 46 3767 192
S. Longwood Governor D. Midas' Golden Gleam of Far-View
†Fashion of Pickering Valley 7 189 Oct 860 46 7454 373
*†Lakewood Fashionable Jane Jr3 229 Oct 232 14 5480 274

Neisler, P. M., Archdale Dairy Farm, Kings Mountain, N. C.

*Archdale Maxim's Alpha 5 364 Oct 62 3 7988 447
S. Quail Roost Prince Raider D. Ambassador's Alpha
Archdale Maxim's Countess Jr2 365 Aug 105 6 5462 305
S. Quail Roost Maxim's Reliance D. Countess Diana of Tanglewood
*Archdale Maxim's G. Ann Sr3 273 May 580 30 8193 397
S. Quail Roost Prince Raider D. Neisler's Gay Beverly Ann
Archdale Maxim's Ideal Diana Jr2 105 Oct 450 19 1858 84
S. Traxler's Ideal Commando D. Proud Diana
Archdale Maxim's Ideal Nell Jr2 105 Oct 550 22 2542 117
S. Traxler's Ideal Commando D. Archdale Maxim's Nellie
*Butler Island Foremost Zena 9 256 Oct 501 23 8402 359
S. Foremost Captain D. Butler Island Zada
Ruth's Kudzu 6 345 Oct 67 5 5896 336
S. Klondike Klingsor D. Ruth of Craigcrest

Tinkerbell's Mary of Rossburg Sr2 277 Oct 657 35 8756 442
S. Traxler's Maxim's Prince D. Tinkerbell of Rossburg

Nelan, Jay G. & Sons, High Springs Farm, Claysville, Pa. ARHT
Nelan's Goldie Jr3 365 Oct 118 5 10352 517
S. Sappnire's Gold Bond D. Welcome-In Snowbird
†Nelan's Indian Maid Sr2 98 Oct 735 39 2608 139
S. Gaylord's Squire's Bomber D. Nelan's F. C. A. Vanity
†Nelan's Judy Sr3 305 Oct 249 14 7473 378
S. Nelan's Jo-King D. Nelan's Crescent's Jane

§Nelms, Homer L., Med-O-Dale Farms, Altamont, N. Y. ARHT
†Dictator's Christine Jr4 214 Oct 616 26 5413 222
S. Waldorf Myrtle's Dictator D. Counsellor's Christine
†Fannie of Falkenbury Farm 11 153 Oct 507 24 4004 201
S. Falkenbury's Gayhead King D. Falkenbury's Faith
†Geisha of Black River Jr4 159 Oct 693 33 4407 194
S. Coronation Governor D. Poinsettia of Black River
†Med O Dale Baronita Jr3 173 Oct 479 26 3802 188
S. Wyebrook Scottish Rambler D. Unionland's Belle
†Poppy of Black River 6 142 Oct 632 29 3750 159
S. Woodsman of Black River D. Daisy of Black River

§Nelson, J. L., Cedar Drive Farm, Wichita, Kans. ARHT
†Baron's Velvet Veda Sr2 305 Oct 436 25 11077 561
S. Meadow Lodge King's Baron D. Pride's Velvet of C. D.

Newlin, Russell K., Maple Wood Farm, Crawfordsville, Ind. ARHT
*¶Arspring's Minnie's Welcome Jr4 239 Oct 1023 52 10707 474
Elsie's Carolyn Sue 11 357 Oct 679 33 11181 498
†Elsie's Mary Dean 6 286 Oct 648 32 10984 486
†Maple Wood Chief's Carol Sr3 305 Oct 28 2 8159 458
S. Normandy Chief D. Elsie's Carolyn Sue
†Maple Wood Connie Girl Jr3 305 Oct 200 11 7576 439
S. Normandy Chief D. Miller's Crocus
†Thunder Valley September Morn Jr2 288 Oct 587 31 9090 431

§Newton, J. R., "Deer Lick" Farm, Cape Vincent, N. Y. ARHT
†Deer-Lick Barbara Jr2 284 Oct 388 22 6547 343
*†Deer-Lick Claire 7 295 Oct 344 20 9141 463
*†Deer Lick Gretchen 8 192 Oct 689 33 7590 359
†Deer-Lick Peggy of Whitoweek Sr4 305 Oct 103 6 8906 426
S. Douglaston Baron Byron D. Imp. Rona of Ashwood

Nicholson, G. J., Guthrie, Mrs., Glen Farm, Newport, R. I. ARHT
Bonnet of The Glen Jr2 214 Oct 982 50 7568 368
*Educator's Fun of The Glen Sr4 278 Oct 680 34 12865 564
Lady Night of The Glen Sr2 314 Oct 630 29 8989 433
Lady Scholar of The Glen Sr2 316 Oct 1016 47 12777 534
Lady Snow of The Glen Sr2 308 Oct 971 56 12589 630
Midnight Suzanna of The Glen Jr3 365 Oct 138 8 13292 672
S. Langwater Midnight D. Suzette of The Glen
*Modiste of The Glen Sr4 364 Oct 600 36 12431 663
*Shower of Gold of The Glen 5 268 Oct 1069 53 12784 570
*Warrior's Maid of The Glen 6 184 Oct 1293 66 10369 452

Nickerson, W. J., Windyhill Farm, Wayzata, Minn.
†Boulder Bridge Ruth Jr3 305 Feb 81 4 6913 354
S. Boulder Bridge Claimant D. Boulder Bridge Ornate
¶Merle of Clara Cooper Farms 5 293 Aug 910 43 12750 569
¶Pride of Road View 11 297 Aug 680 36 10068 498
¶Wild Farms' Brigadier's Della 7 184 Aug 783 40 6535 331
¶Windyhill's May Rose Jr3 184 Aug 930 42 7587 359

§Nixon, Kenneth G., Maple Leaf Guernsey Farm, Mansfield, Ohio. ARHT
†Alpha of Rock Springs 5 179 Sept 684 30 5173 240
S. Maple Leaf's Pre-eminent D. Petite of Mohican
*†Maple Leaf's Charming Parody Jr3 136 Sept 258 11 2677 115
S. Maple Leaf's Pilgrim Progress D. Starline's Golden Goldie
†Maple Leaf's Charming Peony Sr3 305 July 312 17 7128 352
S. Maple Leaf's Pilgrim Progress D. Maple Leaf's Fawn's Daisy
†Maple Leaf's Charming Precious Jr2 305 July 276 16 5151 231
S. Maple Leaf's Pilgrim Progress D. Maple Leaf's Pilgrim Poinsetta

§Nixon, Ray, Est., Maple Leaf Guernsey Farm, Mansfield, Ohio. ARHT
†Maple Leaf's Charming Penny Sr2 305 Aug 62 3 6424 333
S. Maple Leaf's Pilgrim Progress D. Maple Leaf's Golden Charm

§Nixon, Ray, Mrs., Maple Leaf Guernsey Farm, Mansfield, Ohio. ARHT
†Maple Leaf's Charming Parisian Jr3 306 Aug 382 19 7610 349
S. Maple Leaf's Pilgrim Progress D. Maple Leaf's Golden Sunflower

§Nook-Dale Guernsey Farm, Incorporated, Clive, Iowa.
†Fairy's Hope of Gold Crest 7 210 Sept 799 46 6171 308
S. Lassie's Cherub of Smithdale D. Buttercup's Fairy of Gold Crest
Mary's Twinkle of Smithdale 9 196 Sept 618 29 5336 258
S. Beth's Rex of Smithdale D. Freda's Mary of Smithdale
*†Nook-Dale Dairy Maid 7 152 Sept 853 36 5798 248
S. Hilltop Butterfat Monarch D. Diana's Darling
*¶Nook-Dale Mother's Darling Jr4 305 Sept 103 4 7685 366
S. Langwater Tyrant D. Diana's Darling
*†Quincy Challenger Peaches 5 120 May 1439 64 5683 245
S. Afton's Daphne's Challenger D. Quincy Mahomet Mirth

O'Connor, Charles P., Applebrook Farms, Goshenville, Pa. ARHT
Applebrook's Zinnia Jr2 140 Nov 863 42 4271 194
S. Coronation Potentate D. Clora's Point Dorothea
Clora's Point Lilac Jr2 303 Nov 771 35 9071 392
Clora's Point Princess Ada Sr3 313 Nov 778 41 10530 492
*Clora's Point Princess Fashion Jr4 115 Nov 1012 44 4474 177
S. Coronation Potentate D. Quail Roost Daylight
Marilyn of The Keshequa 5 242 Nov 969 52 10563 507

§O'Flynn, James B., Highland Farm, Owensboro, Ky. ARHT
*†Green Meadow Amber of Manitou
6 96 Oct 1080 50 8488 160
S. Ridglydale's Garbo Martin D. Camdor's Amber of Manitou
Green Meadow Star of Manitou Sr4 348 Oct 340 21 8704 439
†Meadow's Amberta of Manitou Jr4 206 Oct 734 43 6533 334
*†Meadow's Promise of Manitou Sr4 305 Oct 244 14 8054 408
S. Ridglydale's Garbo Martin D. Candor's Promise of Manitou
Meadow's Rose of Manitou Jr4 189 Oct 755 39 6855 320
†Reflector's Star of Manitou Jr2 275 Oct 560 30 7379 365

Ogle, Harold, Ogledale Farm, Senatobia, Miss.
¶Flora Vista Levity's Beauty Sr2 276 Oct 537 27 6632 315
¶Fox's Peg of Waukesha Jr3 266 Nov 831 39 9608 439
Gayoso Levity Sue Jr2 99 Nov 832 42 2964 135
S. Chedco Admiral D. Wise Sister
¶Halo of Ware 5 291 Oct 921 45 11055 538
¶Kilalla Princess 5 305 Oct 634 33 10807 594
S. Kilalla Southern Boy D. Actor's Neshoba Trinket
¶Langwater Hortense Sr3 305 Oct 613 36 10109 560
S. Langwater Corsican D. Wistful of Langwater

§Orcutt, Bentley, Nampa, Idaho. ARHT
Lad's Sarah Jane Jr2 102 Oct 801 36 2736 127
S. Sunny Phyllad's Lad D. Sara of Kaley Farm

§Orr, Linden W., Orange Grove Farm, Santa Paula, Calif. ARHT
Orange Grove Doll Girl Sr4 284 Nov 913 47 11888 538
†Orange Grove Sugar Jr3 305 Oct 22 1 8558 430
S. Orange Grove King D. Rancho Stalwart's Gem
†Orange Grove Western Girl Jr3 144 Nov 723 40 4282 215
S. Orange Grove King D. Rancho Star's Henrietta
Rancho Courageous Dolly 9 365 Nov 670 40 12634 570
S. Caumsett Courageous D. Rancho Cherub's Dolly

§Orth, Wilmer T., Sunny Lea Farm, Oconomowoc, Wis. ARHT
Bailiff's Hannah Jr2 215 Sept 39 2 4119 197
†Lad's Fern Jr2 301 Sept 394 21 5801 284

Osborne, Florence, Osborne Farms, Canton, N. C. ARHT
*¶Gail of Garden Creek Sr4 160 Oct 912 39 5976 264
S. Majesty of Garden Creek D. Virginia of Garden Creek
*¶Haywood Daphne 6 305 Oct 212 12 10458 527
S. King's Judge of Garden Creek D. Haywood Dingle

Osborne, M. Louisa, Est., Osborne Farms, Canton, N. C. ARHT
¶Jasmine of Garden Creek Sr3 305 Sept 446 22 9408 481
S. Atlas of Garden Creek D. Janelle of Garden Creek

§Owen, Dave, Owendale Farm, Mukwonago, Wis. ARHT
*†Owendale's Carole Jr3 207 Nov 402 20 4997 238
†Owendale's Chieftain Princess Jr2 303 Nov 323 19 5764 309
†Owendale's Chieftain's Cheer Jr2 117 Nov 577 27 2759 121
S. Finchley Manor Chieftain D. Owendale's Butterfat Cheer
†Owendale's Chieftain's Menai Jr2 292 Nov 360 26 5104 285
†Owendale's Chieftain's Miss Jr2 94 Nov 735 31 2483 105
S. Finchley Manor Chieftain D. Owendale's Butterfat Princess
*†Owendale's Napoleon's Faith Jr3 282 Nov 458 23 6092 292
*†Owendale's Violet 9 299 Nov 216 14 8314 400
S. Ward Acres Hyboy D. Owendale's Primrose

§Owen, K. D., Indian Mound Farm, New Harmony, Ind. ARHT
*Indian Mound's Cherub Sr4 206 Oct 883 51 6984 367
*†Rose Tree Graceful Sr4 191 Oct 1214 51 8225 363
†Rose Tree Torreador's Thanks Jr2 115 Aug 556 26 2209 103
S. Langwater Torreador D. Rose Tree Gay Thankful

Pack, George T., Lauxmont Farms, Wrightsville, Pa. ARHT
Amy of Point Pleasant Jr2 230 Oct 629 39 5840 278
Brookside Maxim Christine Jr2 147 Oct 661 40 3484 187
S. Bournedale Maxim Gay Lad D. Clara of Kish
¶Brookside Maxim Girl Jr2 128 Oct 765 40 3795 178
S. Bournedale Maxim Gay Lad D. Brookside Essie's Rose
*Corning Parson Pirouette Jr3 240 Oct 751 33 8700 397
Falconwood's Golden Diana Jr4 90 Oct 1082 52 3436 165
S. Golden Harvest Gay Boy D. Marmion's Petite Esther
¶Falconwood's Golden Sheba Jr4 142 Oct 1157 63 6052 306
S. Golden Harvest Gay Boy D. Levity's Zenobia
Gaiety's Golden Frolic Sr3 329 Oct 936 47 12896 587
¶Goldenobby's Fancy Lady Jr2 150 Oct 920 43 5474 254
S. Pleasant Prairie Leader D. Melva Lady of Cappel Dale
¶Hardwick's Candelaria Jr2 210 Oct 765 41 5903 294
Idylbrook Lilly 8 329 Oct 921 52 13361 667
Jupiter's Golden Charm Jr2 287 Oct 558 34 6490 348
Jupiter's Golden Delphine Jr2 302 Oct 767 30 8388 368
Marmion's Golden Delightful 5 312 Oct 759 43 9946 502
Meadow View's Henrietta Jr2 346 Oct 292 17 6122 302
¶Meadow View's Lila Jr2 205 Oct 792 39 6817 301
Pleasant Hill Winette Jr2 238 Oct 697 36 6184 295
Rose-Ann Butterfat's Viola Jr2 344 Oct 821 40 13175 556
Stalwart's Golden Dalhia 6 95 Oct 1024 57 3419 168
S. Levity's Golden Stalwart D. Marmion's Golden Daffodil

Page, L. A., "Minnewashta Maples," Excelsior, Minn.
¶Minnewashta Eleanore 5 233 Oct 293 16 7383 391
S. Minnewashta Helen's Butterfat D. Minnewashta Exstacy

§Parker, Howard J., Hickory Hill Farms, Quakertown, Pa.
†Astor of The Twin Pines 5 266 Oct 29 1 7145 315
S. Raemelton King of Twin Pines D. Aigler Farm Daisy
†Jewel of The Twin Pines 5 293 Oct 318 14 9398 390
S. Raemelton King of Twin Pines D. Hope of The Twin Pines

§Passmore, Pusey, Lynthwaite Farm, Wilmington, Del. ARHT
†Sonja of Lukehurst 9 133 Oct 709 37 3882 189
S. Senator of Lukehurst D. Blanchette of Lukehurst
†Spar Hill Petunia Jr3 204 Oct 774 32 6565 293

Pattison, A. T., Est., Pharos Farm, Simsbury, Conn. ARHT
*Pharos Border King's Ruma Sr3 97 Oct 1178 60 4211 205
S. Broadland Border King D. Savery's Ruth
Pharos King's Donett Jr2 365 Oct 651 41 12829 753
S. Thirlstane King Eugene D. Pharox Sensation Donetta
†Pharos Watchful Buelah Jr2 218 Oct 240 13 5472 242
S. Pharos Watchful King D. Pharos Cedar's Buelah

Peacock, D. W. K., Kilmac Farm, Flanders, N. J.
Chinquapin Baroness Sr4 346 Oct 685 33 11959 553
Kilmac Jessa 3d Sr3 226 Oct 1199 59 10465 478
Kilmac Peerless Merry Jr2 136 Aug 1035 46 4824 213
S. Kilmac Peerless D. Florham Merry

Peacock, D. W. K., Jr., & J. M., Kilmac Farm, Flanders, N. J.
Kilmac Leader's Vangeline Sr2 210 Oct 958 51 8107 380

Pfaff, C. R., Winston-Salem, N. C.

¶Queenie of Forest Hills Farm Jr2 91 Oct 907 45 2987 135
S. Forest Hills Farm Maxim D. Forest Hills Farm Amie

§Picard, Philip J., Lone Maple Farm, Feeding Hills, Mass. ARHT

†Lone Maple Butterfat Clarabell Sr3 91 Oct 781 37 2450 111
S. Two Brooks Doublet D. Lone Maple Butterfat Lilybelle

Pingree, Sumner, Flying Horse Farm, South Hamilton, Mass.

Flying Horse Colonel's Dorothy Jr2 201 Nov 1007 55 7910 365
Flying Horse Master's Betty Jr2 103 Nov 1182 56 4299 195
S. Flying Horse Bandmaster D. Hilltop Butterfat Betsey
*Flying Horse Master's Rose 5 91 Nov 1306 73 4079 217
S. Flying Horse Bandmaster D. Patricia Rose

Playford, H. R., Sky Brook Farms, Hendersonville, N. C. ARHT

Edisto Farm's Cora 5 365 Aug 356 16 13791 687
S. Fannie's Supreme D. Edisto Farms Kadi's Content
Sky Brook Rose Maxim's Bandy Jr2 205 Oct 877 50 6822 355
Sky Brook Rose Maxim's Ginger Jr2 108 Oct 959 55 3843 197
S. Rose Maxim D. Fanning Fields' Julia

§Poehler, Donald C., Huntington, Ind. ARHT

*†Maple Wood Home Rosalie Jr3 340 Oct 279 13 9401 385
†Preachers Aid Marita Jr2 288 Oct 384 20 7066 290

§Price, Frank T., "Green Acres," Chestertown, Md. ARHT

*†Annabelle of Green Acres 6 119 Oct 740 36 3961 159
S. Broadland Cyclops D. Queen Bess of Green Acres
Espoir's Rosemary Sr3 304 Oct 457 27 7826 385
†Great Hopes Gloria Sr4 228 Sept 170 6 6422 284
S. Merrygill D. Great Hopes Remma
*†Green Acres Cornelia Jr4 114 Oct 579 33 3309 151
S. Broadland Clinker D. Green Acres' Susabella
†Green Acres Gretchen Jr3 123 Oct 594 24 3725 137
S. Coolbranch Steadfast D. Red Rose of Green Acres
†Green Acres Precious Lady Sr2 305 Oct 102 5 9439 419
S. Broadland Masterpiece D. Green Acres' Mariana
†Green Acres Prim Jr2 305 Sept 303 14 9851 462
S. Broadland Masterpiece D. Marquis' Ferdinand of P. P.
†Moughon Jade Perry Sr2 114 Oct 691 32 3245 145
D. Moughon Perry D. Moughon Fairy Jade

Price, Kent S., Pri-Acqua Farm, Chestertown, Md. ARHT

*¶Lorilia of Pri-Acqua Jr3 220 Oct 693 32 7898 339
¶Pearline of Pri-Acqua Jr3 234 Oct 537 28 6705 297
¶Pearl of Pri-Acqua Jr2 199 Oct 616 33 5792 273

Price, S. C., Coldsprings Farms, St. Johns, Pa. ARHT

Coldspring's Beauty's Actress Sr2 199 Oct 1102 51 7625 348
Coldspring's Beauty's Jessica Jr3 365 Oct 415 25 12527 685
S. Coldspring's Beauty's Hardwick D. Coldspring's Hardwick's Janice
Coldspring's Hardwick's Beth Jr2 167 Oct 1098 48 6688 275
S. Hardwick's Royal D. Vallevue Butterfat Beauty
*Coldspring's H. Country Flower 5 103 Oct 1486 73 5512 248
Coldspring's Romulus' Begonia Jr2 365 Oct 365 18 11692 578
S. Langwater Romulus D. Coldspring's Hardwick's Beauty
*Sterling's Quail Jr3 202 Oct 890 48 7651 380

§Princeton Farms, Princeton Mining Company, Incorported, Princeton Ind. ARHT

†Fort Sacksville Actress Jr4 112 Oct 692 31 2721 121
S. Riegeldale Emory's Challenger D. Actress of Orchard Lawn
†P. F. King's Bernice Jr2 98 Sept 833 37 2834 128
S. Pine Manor Rose King D. Bernice of Myersmead

Pryibil, Paul, Pryibil Farms, Glen Cove, N. Y. ARHT

Bogheid Helen Jr3 365 Oct 203 13 11363 647
S. Caumsett Dynamo D. Caumsett Island Zelda

§Purdy, Floyd, Greenfield Farm, Tomah, Wis. ARHT

*†Bell Buoy's Salome 6 118 Oct 1321 67 5309 267
S. Highcroft Chiems' Bell Buoy D. Sweetie Beaulieu of Poskin
†Hazel's Gem of Z. H. 6 305 Oct 151 8 10174 483
S. Eden Hill Splendor D. Tarzan's Hazel
†Marjorie's Miliza of Aurora Sr3 305 Nov 170 10 7037 376
S. Boulder Bridge Butter King D. Marjorie of Sophia King
†Queen's Cordella's Delight Sr3 305 Oct 168 9 8603 390
S. Cordella's Ultimas Prediction D. Queen Beaulier of Poskin
†Sweetie Beaulieu's Hazel Sr3 138 Nov 1011 55 5826 292
S. Magnet's Echo D. Sweetie Beaulieu of Poskin

§Purmort, C. M. & Fisher, Carl, Way-Ellen Farm, Van Wert, Ohio. ARHT

*†Tul-lea's Mandie Jr3 116 Oct 1044 42 4381 188
S. Foremost Philosopher D. Tul-lea's Tiney

§Pyle, E. Baker, Brightside Farm, Malvern, Pa. ARHT

*Brightside Chickadee 7 212 Oct 964 55 8670 446
*Brightside Gem 5 350 Oct 461 34 9662 519
*†Brightside Hazel Jr4 240 Oct 650 33 8509 367
†Brightside Rambler's Venus Jr2 184 Oct 577 28 3912 171

Quaker Oats Company, The, Ful-O-Pep Research Farm, Barrington, Ill. ARHT

†Clearbrook Noble's Gem Jr2 128 Sept 534 28 2496 110
S. Sedgley Noble D. Clearbrook Max's Celia
†Fairlawn Actor's Impiety Jr2 305 Oct 90 4 12267 525
S. Fairlawn Peerless Actor D. Fairlawn L. Genevieve
*†Foremost Honor's Dame Jr3 305 Oct 258 15 7694 354
S. Foremost High Honor D. Foremost Proud Dame
†Q. O. Alpha Jr2 111 Oct 586 28 2447 119
S. Shoreland Evening Comet D. Shoreland Claribel
*Rock Creek Donna Jr3 104 Oct 1629 68 5262 219
S. Rock Creek Pharaoh D. Rock Creek Diana
*St. James Nathan's Azure Sr3 365 Oct 85 5 8195 455
S. St. James Philosopher's Nathan D. St. James Philosopher's Bluebell
*Shoreland Claribel Sr4 96 Oct 1523 67 4650 190
S. Shoreland Chedco D. Shoreland Pleasant Sweetheart
†Wilsonia Annabel Jr2 215 Oct 590 35 5853 279

Rahlmann, Desiree M., Clovertop Ranch, Newcastle, Calif.

*Clovertop Ariel Sr4 110 Oct 1038 44 4147 164
S. Sir John of Clover Top D. Troutmere Athalia
*Clovertop Bonny Bell Sr4 257 Oct 683 39 9074 443
*Clovertop Ella May Sr4 349 Aug 369 18 12065 503
†Clovertop Ringlet Jr2 305 Oct 60 3 5548 316
S. Clovertop Electric D. Clovertop Rosselet
*Clovertop Sunshine Sr2 104 Oct 1062 38 3899 159
S. Clovertop Electric D. Clovertop Sunstar

§Ramos, Arturo Peralta, Mrs., Hunthill Farm, Rushland, Pa. ARHT

*†Beaverbrook Rubetta Jr4 305 Nov 355 18 9481 429
S. Beaverbrook Radiant Star D. Constructor's Ruby
*†Bryncoed's Ethelbert Jr3 305 Nov 123 7 6394 336
S. Coldspring's Romulus Archer D. Bryncoed's Alberta
*†Flying Horse Colonel's Marie 5 135 Nov 1067 69 5616 289
S. Chedco Colonel D. Flying Horse Marie 2d
*†Hill Girt Borie 5 141 Nov 935 58 5530 280
S. Noranda II of Hill Girt D. Hill Girt Galli
*†Hill Girt Eileen Jr4 106 Nov 927 42 3841 159
S. Hill Girt Royal Cherub D. Hill Girt Noranorly
*†Hominy Hill Dutchess Sr4 305 Nov 329 21 11073 539
S. Glenburnie Eastern King D. Ashland Dutchess Roselle
†Master's Joyce of Haven Hill Jr2 305 Oct 497 24 8304 409
S. Argilla Quartermaster D. Coldspring's Romulus' Joyce
*†Merco Master's Tess Jr3 100 Nov 848 48 3482 169
S. Caumsett Paymaster D. Gay Folly's Countess
*†Wilgorlan's Peerless Claire Jr3 132 Nov 397 27 2990 160
S. Green Meadow Peerless 2d D. Kilmac Jasmine 2d
†Woodfield's Daisy's Dot Jr4 305 Nov 21 1 11148 555
S. Alcluyd Peerless Alert D. Woodfield's Daisy

Ransom, W. G., Ransom Farm, Ransomville, Kans. ARHT

*†Beatrice's Bea of Ransom Farm Jr4 209 Oct 837 46 7069 343
*†Paramount Almire's Merle 6 208 Oct 762 38 7543 339
*†Paramount Pearl's Beatrice 6 215 Oct 597 30 6503 284
*†Ransom Adele's April Jr3 127 Oct 854 38 4339 201
S. St. James Champion Bobby D. Ransom Alma's Adele
*†Ransom Alma's Adele 5 107 Oct 1041 47 3795 163
S. Argilla Fisherman D. Ransom Alta's Alma
*†Ransom Amanda's Abbie Jr3 145 Oct 709 36 4181 205
S. St. James Champion Bobby D. Ransom Angel's Amanda
*†Ransom Angel's Annella Sr4 189 Oct 742 40 6234 283
†Ransom Annette's Adria Jr2 146 Oct 655 36 3883 196
S. St. James Champion Bobby D. Ransom Actress Annette
*†Ransom Fidget's Fantail 7 305 Oct 161 10 9234 501
S. Ransom Wonderful's Warrior D. Ransom Fidget's Foremost
†Ransom Fidget's Fatima Jr2 240 Oct 491 25 5540 256
*¶Ransom Fidget's Faye Sr4 128 Sept 1014 48 5233 230
S. Argilla General Lee D. Ransom Fanny's Fidget
Ransom Fidget's Florence Sr2 365 June 13 7542 370
S. St. James Champion Bobby D. Ransom Fanny's Fidget
†Ransom Fiesta's Fredonia Jr2 305 Sept 349 18 6492 328
S. Ransom Fidget's Fireman D. Ransom Flora's Fiesta
†Ransom Frances' Flirt Jr2 144 Oct 609 33 3592 164
S. St. James Champion Bobby D. Ransom Fidget's Frances
†Ransom Georgiana's Glenna Jr2 240 Oct 680 34 6653 284
*†Ransom Jo's Jacqueline Jr3 285 Sept 80 3 6106 301
S. Ransom Fidget's Fireman D. Ransom Apollo's Jo
*†Ransom Jo's Jaroline 5 274 Sept 229 11 6438 322
S. Ransom Leader's Lochinvar D. Ransom Apollo's Jo
†Ransom Leota's Laurel Jr3 99 Oct 693 32 2643 126
S. St. James Champion Bobby D. Ransom Lorena's Leota
†Ransom Midget's Marie Jr2 305 Sept 85 4 6653 327
S. St. James Champion Bobby D. Ransom Mermaid's Midget
*†Ransom Peg's Paulette Sr2 266 Oct 420 24 5758 259
*†Ransom Therma's Twila 9 253 Aug 400 18 5680 250
*†Ransom Twila's Tercita 5 200 Oct 747 37 6587 304

§Ransom, W. G., Jr., Ransom Farm, Ransomville, Kans. ARHT

†Ransom Jean's Joyce Jr2 305 Oct 89 5 5970 299
S. St. James Champion Bobby D. Green Acres Jean

§Rarey, Eugene & Armstrong, Frank, Goldendale Farm, Elwood, Ind. ARHT

†Bolendale's Jeanette Sr4 92 Oct 1081 60 3623 183
S. Kenfleur's Nanesta's Count D. Kenfleur's Jane d'Or

§Ray, Billie & Baumgardt, R. P., Columbia City, Ind.

†King Ted's Janet Ruth Jr2 97 Oct 898 45 2975 129
S. Kenfleur's King Ted D. Quad's Ruth

Reeves, S. J., Quarry Hill Farm, Dover, Ohio. ARHT

*†Quarry Hill's LiLi Jr3 161 Oct 675 38 4625 197
S. Krantz Heim Caroler D. LiLi Lorelei

Reid, J. B., Bain Ridge Farm, Francestown, N. H. ARHT

¶Kitchener Fashion's Mena Sr2 287 Oct 414 23 9996 540
S. McDonald Farms Fashion Plate D. Kitchener Maida
Moore Farm Laurel Holly Jr2 119 Oct 548 26 2913 157
S. February Hill Squire D. Laurel Adeline

§Reynolds, Dorrance, Goodleigh Farm, Dallas, Pa. ARHT

*†Goodleigh Consort Hebe Jr3 96 Oct 935 45 3261 140
S. Coldspring's Hardwick's Consort D. Goodleigh Eolus Herens

Reynolds, James R., Larch Farm, Wenham, Mass. ARHT

¶Larches Joyous Sr2 305 Oct 20 10104 437
S. Charlescote Parson D. Larches Joy
†Larches Parson's Elizabeth Sr2 305 Oct 437 22 7260 333
S. Charlescote Parson D. Golden Bright
Larches Patricia Sr2 91 Oct 927 46 3128 137
S. Charlescote Parson D. Larches Barbara
¶Larches Rosette Sr4 305 Oct 346 16 15099 601
S. Larches Sir Robert D. Larches Jean

Rider, J. L., Pleasantview Farm, Catawissa, Pa.

Joyce Ann of Pleasantview Sr3 211 Oct 679 34 6577 329
S. Royal Laddie of Pleasantview D. Pleasantview Royal Anna
Lou's Beauty of Pleasantview Sr2 365 Oct 644 34 10001 520
S. Coldspring's Royal's Raider D. Hardwick's Lou of Pleasantview
Pleasantview Lilly Lou Jr3 280 Oct 765 48 8837 458

Riegel Textile Corporation, Trion Division, Riegeldale Farm, Trion, Ga. ARHT

Lotus Lilac Rouge 5 203 Oct 916 44 7124 324
S. Bournedale Goldpiece D. Lilac of Clover Farm
Riegeldale Ben's Beauty Sr2 291 Oct 670 45 8646 489
Riegeldale Ben's Duchess Jr2 365 Sept 97 5 10300 520
S. Riegeldale Illustrious Benjamin D. Riegeldale Majesty's Duchess
*Riegeldale Ben's Joyous Sr4 225 Oct 960 55 9543 472

Riegeldale Ben's Mavourneen Jr2 365 Sept 416 22 7437 413
S. Riegeldale Illustrious Benjamin D. Gayoso Actress Mavourneen
Riegeldale Ben's Maypop Jr2 214 Oct 762 41 6222 306
Riegeldale Ben's Melodious Jr2 98 Oct 1160 59 4005 178
S. Riegeldale Illustrious Benjamin D. Riegeldale Sensation Melody
Riegeldale Ben's Virginia Jr2 148 Oct 943 52 5375 258
S. Riegeldale Illustrious Benjamin D. Bournedale Virginia
Riegeldale Conqueror's Bellona Sr2 355 Oct 570 30 10592 510
¶Riegeldale Conqueror's Beulah Jr2 305 June 390 24 6052 352
S. Riegeldale Emory's Conqeuror D. Riegeldale Majesty's Beulah
*Riegeldale Conqeuror's Buena Jr3 122 Oct 455 23 4010 203
S. Riegeldale Emory's Conqueror D. Riegeldale Majesty's Buena
Riegeldale Conqueror's Cerelia Jr3 365 Sept 216 12 7695 469
S. Riegeldale Emory's Conqueror D. Riegeldale Benjamin's Cerelia
Riegeldale Conqueror's Fan Jr2 90 Oct 1019 47 2920 134
S. Riegeldale Emory's Conqueror D. Riegeldale Emory's Fanchette
Riegeldale Conqueror's Glow Jr2 127 Oct 686 41 3256 175
S. Riegeldale Emory's Conqueror D. Riegeldale Ben's Brilliance
*Riegeldale Conqueror's Melba Sr4 365 Oct 405 23 9869 562
S. Riegeldale Emory's Conqueror D. Green Meadow Melba
*Riegeldale Emory's Anna Jr3 134 Oct 763 41 4686 225
S. Riegeldale Melba's Emory D. Willowmere Princess Ann
*Riegeldale Emory's Arietta 5 172 Oct 1013 55 6483 321
S. Riegeldale Melba's Emory D. Riegeldale Majesty's Arietta
Riegeldale Emory's Bara Jr2 104 Oct 961 54 3255 166
S. Riegeldale Melba's Emory D. Riegeldale Illustrious Bara
Riegeldale Emory's Beautiful Jr2 350 Oct 667 47 9014 502
*Riegeldale Emory's Becky 5 365 Sept 434 24 10835 618
S. Riegeldale Melba's Emory D. Riegeldale Mck. Becky
Riegeldale Emory's Bette Jr2 293 Oct 806 51 9492 491
Riegeldale Emory's Beverly Jr2 127 Oct 906 51 4049 194
S. Riegeldale Melba's Emory D. Riegeldale Viking's Beverly
Riegeldale Emory's Bliss Jr2 273 Oct 797 53 8632 492
Riegeldale Emory's Bonnie Sr3 101 Oct 1058 51 3668 170
S. Riegeldale Melba's Emory D. Riegeldale Majesty's Bonnie
Riegeldale Emory's Bonniebelle Jr2 360 Oct 574 34 8801 463
Riegeldale Emory's Bopeep Jr2 365 Aug 236 16 7660 459
S. Riegeldale Melba's Emory D. Riegeldale Majesty's Bopeep
*Riegeldale Emory's Darice 5 236 Sept 793 47 8302 427
*Riegeldale Emory's Daughter 5 344 Oct 783 52 11007 627
Riegeldale Emory's Daybreak Jr3 365 Oct 164 9 9339 513
S. Riegeldale Melba's Emory D. Riegeldale Phador's Daybreak
Riegeldale Emory's Dorie Jr2 322 Oct 648 43 8344 462
*Riegeldale Emory's Freda Sr4 140 Oct 937 47 5053 239
S. Riegeldale Melba's Emory D. Klondike Gay Freda
*Riegeldale Emory's Inspiration Sr3 270 Oct 894 60 10823 593
Riegeldale Emory's Isabelle Jr2 350 Oct 655 39 9558 502
Riegeldale Emory's Jewel Jr2 112 Oct 646 39 2483 134
S. Riegeldale Melba's Emory D Riegeldale Illustrious Jewel
*Riegeldale Emory's Mae Sr4 360 Sept 723 41 9881 532
Riegeldale Emory's Rubina Jr2 223 Oct 912 53 6995 336
Riegeldale King's Euphemia Sr2 365 July 462 27 8205 441
S. Riegeldale Coronation King D. Riegeldale Dugald's Effie
*Riegeldale Majesty's Bopeep 7 365 Oct 24 1 11864 623
S. His Majesty of Bournedale D. Gayoso King's Gerda
*Riegeldale Majesty's Consuela 7 158 Oct 1063 49 6286 263
S. His Majesty of Bournedale D. Gayoso Sarabell
Riegeldale Maxim's Princess Jr2 223 Oct 838 50 6540 327
*Riegeldale Mck. Beth 8 198 Oct 697 41 6500 318
S. Green Meads Coronation King D. Eastern's Alice of R. S.
*Riegeldale Mck. Cherry 6 232 Oct 1047 52 9933 457
*Riegeldale Phador's Catherine 5 365 Sept 177 8 14545 704
S. Langwater Phador D. Douglaston Coronation Queen
Riegeldale V. M. Lady Jr2 214 Oct 852 40 6977 305

§Riehl, Aaron K., Shallow Creek Farm, Lancaster, Pa. ARHT
†Eva's Bessie of Pleasant View 7 305 Oct 296 15 7178 309
S. Golden Governor of Honey Brook D. Eva of Norwood
*†Gwynllan Major's Jean Sr4 190 Oct 678 29 5031 240
May's Pearl of Shallow Creek Sr3 290 Oct 71 4 5234 267
S. Gerar Paris D. May of Shallow Creek Farm
†Minnie's Jane of Shallow Creek Jr3 206 Oct 654 30 5991 278
†Princess of Cold Breeze 5 270 Oct 543 32 7379 348
†Royal Celia of Honey Brook 6 96 Oct 1150 42 3837 140
S. Premier's France's Honour D. Celia's Royal Dewdrop

§Riehl, Elmer J., Elmbeth Farm, Canfield, Ohio.
†Elmbeth Argo's Tranquil Jr2 295 Oct 426 26 8612 406
†Elmbeth Charming Lady Jr3 267 Oct 433 28 6813 335
†Elmbeth Guiding Mayroyal Jr2 300 Oct 407 22 7873 349
*†Elmbeth Handsome Zelora Sr4 183 Oct 488 29 5169 263
†Elmbeth L. P. Lucky Palotterie Jr2 300 Oct 400 23 7498 374
†Elmbeth Lucky R. L. Jean Jr2 305 Aug 21 1 7586 363
S. Chedco Mars D. Sailor's Lucky Joyce
†Elmbeth Lucky Truce Jr3 219 Oct 445 29 6821 310
†Elmbeth Zana Jr4 300 Oct 258 13 8167 374

Riford, L. S. & Staples, T. M., Greystone Farm, Auburn, N. Y.
¶Greystone Miss Harriet Jr2 305 Oct 18 1 8643 415
S. Bournedale Memoir's Monarch D. Greystone Mischief

Riley, Edward C., Leeside Farm, Lumberville, Pa. ARHT
¶Chetwynde's Hornet's Glory 5 202 Oct 1048 46 8790 383
¶Leeside County Lora Jr4 209 Oct 543 31 8076 384
¶Leeside Duchess Grace 5 305 Oct 244 14 10713 535
S. Coldspring's Royal's Duke D. Grace of Walnut Grove
¶Leeside Duchess Sparkler 5 305 Oct 529 24 11792 508
S. Coldspring's Royal's Duke D. Aldrich Farm Sparkler
¶Leeside Duchess Valentine Sr3 305 Oct 213 9 12245 532
S. Coldspring's Royal's Duke D. Welcome-In Valentine
¶Leeside Lorelei 5 209 Oct 729 40 8076 385
¶Leeside Royal Katinka Jr2 206 Oct 1057 50 8686 375
*¶Rycklaver Belle 9 305 Oct 224 7 15305 662
S. Sunnybrook Sunstar D. Martha of Rycklaver
¶Welcome In Vida 7 305 Oct 161 5 10705 442
S. Caumsett Valor D. Welcome-In Velma

Rines, Bernard P., Walnut Crest Farm, Westbrook, Maine.
¶Walnut Crest Major's Sunshine Sr2 214 Oct 1001 39 8348 332

Rines, Clinton F., Walnut Crest Farm, Westbrook, Maine.
¶Lincoln Princess Jr2 305 Sept 441 19 13263 554
S. Walnut Crest Steadfast's Major D. Lincoln Valdora
*¶Walnut Crest Patriot's Peggy Sr4 170 Oct 1382 61 9919 429
Walnut Crest Phil's Artist Sr2 355 Oct 423 26 10078 529
¶Walnut Crest Prophet's Favor Jr2 181 Oct 989 53 7250 368
Walnut Crest Prophet's Robin Jr2 132 Oct 1197 61 6018 271
S. McDonald Farms Prophet D. Avis Acres Robin
Walnut Crest Proph's Trinkett Jr2 96 Oct 1175 66 3982 201
S. McDonald Farms Prophet D. Walnut Crest Royals Gem
Walnut Crest Rob's Flower Sr2 330 Oct 882 44 13663 644
*¶Walnut Crest Rob's Lucky Sr3 237 Oct 890 45 9989 509

§Robertson, James B., Mid-Cutstraw Farm, Paoli, Pa.
*†Bountiful Brilliant Beauty Jr4 90 Nov 1025 47 3332 151
S. Villa-Way Career D. Queen's Brilliant Beauty
*Bountiful Brilliant Sunshine Jr3 201 Nov 884 47 7706 357
†Shady Lawn's Wyona Jr3 228 Nov 839 46 8872 456

§Robison, I. C., I. C. Robison & Son Guernsey Farm, Fort Smith, Ark.
†Bobby-Don's Raider 5 100 Aug 1114 52 4660 220
S. Cooper's Allsquire D. St. Albans Raider's Orinda
†Red View Elouise 7 102 Aug 938 36 3861 142
S. Walt G. D. Red Hill Emma Lou

§Romig, John L., Romeade, Kennett Square, Pa. ARHT
†Raider's Royalist Pan Jr3 305 Nov 58 2 8280 396
S. Leader's Foremost Raider D. Royalist's Pan Again
†Worthland Pride Jr4 105 Nov 675 32 2737 121
S. Hill Girt Worthland D. Calyx Prissy of Blue Spruce

§Romig, John L. & Mary W., Romeade, Kennett Square, Pa. ARHT
†Wilgorlan's Monitor Beverly Jr3 95 Nov 805 38 3013 138
S. Gwynllan Monitor D. Landhome Butterfat's Buttercup
†Worthland Marica 6 106 Nov 753 35 2849 126
S. Hill Girt Worthland D. Delhaven Marica

§Roof, Roy E., Windblown Acres, Wyoming, Ill. ARHT
Windblown's New Promise Jr2 271 Oct 467 30 7014 367

Roosevelt, Nicholas G., Gippy Plantation Dairy, Moncks Corner, S. C. ARHT
*†Genial's Gippy Vermelle 8 215 Oct 905 39 8894 376
†Gippy Alert's Dimple Sr3 294 Oct 354 20 5777 275
†Gippy Alert's Elise Sr3 305 Oct 111 5 7246 331
S. Gippy Maxim Alert D. Gippy Golden Etta
†Gippy Alert's Esther Jr2 250 Oct 343 19 4308 208
¶Gippy Alert's Glamour Girl Sr3 305 Sept 257 11 9887 445
S. Gippy Maxim Alert D. Gippy Foremost's Gloriana
¶Gippy Alert's Jenny Sr4 104 Oct 1246 55 4366 195
S. Gippy Maxim Alert D. Gippy Queen Jeanette
†Gippy Caroler's Pam 5 305 Oct 155 9 9012 448
S. Gippy Prince's Caroler D. Gippy Queen Pride
Gippy Count's Ace Jr2 261 Oct 752 42 7713 388
†Gippy Count's Deanna 8 235 Oct 447 23 7637 360
†Gippy Count's Gaiety Jr3 270 Oct 301 17 5255 256
†Gippy Count's Jill Sr2 240 Sept 366 16 4686 201
†Gippy Count's Pauline 6 96 Oct 794 35 2850 132
S. Valor's Count D. Gippy Princess Polly
†Gippy Count's Precious Sr3 218 Oct 428 24 5365 248
†Gippy Foremost's Peneloep Sr4 305 Sept 256 12 6667 353
S. Quail Roost Maxim's Foremost D. May King's Gippy Penelope
†Gippy Galahad's Martha 5 305 Sept 187 8 7125 319
S. Sir Galahad of Garden Creek D. Gippy Champion's Madam Queen
†Gippy Gladiator's Blessed Sr4 305 Sept 358 16 8900 417
S. Gippy Gladiator D. Gippy Leader's Bliss
†Gippy Gladiator's Katrina Sr4 266 Oct 343 19 4884 269
†Gippy Gladiator's Penny Jr2 232 Oct 341 17 3876 181
†Gippy Golden Berta Jr2 305 Oct 378 20 6031 302
S. Fox Dean's Gold Bar D. Gippy Utmost's Berta
†Gippy Golden Doll 5 305 Aug 575 28 8274 373
S. Fox Dean's Gold Bar D. Gippy Count's Doll
¶Gippy Golden Etta 6 102 Oct 1363 60 4556 187
S. Fox Dean's Gold Bar D. Gippy Count's Effie
†Gippy Golden Eunice Sr3 305 Oct 103 5 6371 298
S. Fox Dean's Gold Bar D. Gippy Princess Eugenia
†Gippy Golden Mable Jr2 305 Sept 133 6 5188 257
S. Fox Dean's Gold Bar D. Gippy Gladiator's Meribah
†Gippy Golden Polly Sr2 263 Oct 394 22 5615 269
†Gippy Golden Primrose Jr2 305 Oct 66 3 5253 263
S. Fox Dean's Gold Bar D. Gippy Count's Primrose
†Gippy King's Emma Sr2 301 Oct 83 4 4543 229
S. Gippy Foremost Kingman D. Gippy Queen Anna
†Gippy Maxim Ceres Sr2 285 Oct 423 23 6145 277
†Gippy Maxim's Ellen Sr2 280 Oct 390 23 6473 323
†Gippy Maxim's Lila Sr2 281 Oct 435 25 6110 328
†Gippy Peerless Francine Jr2 258 Oct 375 20 4707 203
†Gippy Peerless Violet Jr2 273 Oct 308 14 4438 204
*¶Gippy Princess Eugenia 10 305 Sept 257 13 11125 522
S. Quail Roost Maxim's Prince D. May King's Gippy Eileen
†Gippy Princess Lucille 8 277 Oct 193 10 6805 324
S. Quail Roost Maxim's Prince D. May King's Gippy Luc
†Gippy Queen Delores 7 305 Aug 115 5 4903 212
S. Bonnie Bess' May King D. Count's Gippy Diana
†Gippy Queen Lettie 7 305 Sept 223 11 7849 355
S. Bonnie Bess' May King D. Inverness Lettie
†Gippy Queen Pretty Girl 7 272 Oct 423 20 7804 344
†Gippy Queen Prissy Sr4 232 Oct 474 22 5973 272

Roughsedge Brothers, Bear Haven Farms, Bloomsburg, Pa. ARHT
Bear Haven's Steadfast Lily Jr2 217 Nov 762 40 6641 297
*¶Hominy Hill Queen Sr4 305 Nov 563 32 11179 552
S. Fairlawn Peerless Dictator D. Northerner's Lady of Brooklawn
*Ivy's Golden Lass Jr4 195 Nov 941 56 7517 382

§Russell, E. M., Russellhurst Dairy, Zillah, Wash. ARHT
†Old Homestead's Joy 16 211 Oct 799 36 8434 373
†Princess Esther of Russellvale 5 109 Oct 901 50 3913 189
S. Rockney of Russellhurst D. Princess Bess Mary
†Rose Marie of Russellhurst 8 305 Oct 336 17 9853 516
S. Hero of Russellhurst D. Rosebud of Russellhurst
†Rose Rilma of Russellhurst 6 305 Aug 444 28 9929 579
S. Bonneville Lord D. Rosamond of Russellhurst
†Russellhurst Paloma Jr3 109 Oct 779 36 3733 179
S. Bonneville Vern D. Russellhurst Phyllis

§St. Clair Farm, Idaho Falls, Idaho.
†Bertalor Celia's Hope 5 203 Oct 454 21 6868 313
†Bertalor Louise's Gail Sr4 91 Oct 944 46 3490 176
S. Dawn's Hercules D. Bertalor Louise
†Dinah P. of St. Clair Farm Sr2 103 Oct 710 38 2877 141
S. Snow Summit Pilot D. Daphne S of St. Clair Farm
†Lassie S. of St. Clair Farm Sr4 205 Oct 843 40 8187 382

Saltonstall, Richard, Charlescote Farm, Sherborn, Mass.

*Charlescote Pace Sr4 365 Oct 501 22 12478 552
S. Langwater Peter D. Charlescote Hustle
Charlescote Prissy Jr2 365 Oct 278 19 9871 582
S. Langwater Peter D. Endean Ierna
*Charlescote Verity Sr3 271 Oct 864 42 10761 480
Charlescote Vinca Sr3 206 Oct 1039 52 8524 378

Sands, Daniel C., Benton Farms, Middleburg, Va.

Benton's Excellent Vera Sr2 185 Oct 877 51 6631 334
Benton's Phador's Polly Jr4 244 Oct 1018 55 10791 510

Sapeloe Plantation, Incorporated, Sapeloe, Ga. ARHT

Dinsmore Holtra Patience Sr4 231 Aug 857 39 9175 493
S. Rockingham Ultrz Hollister D. Dinsmore Medico Patsy
Dinsmore Maxmost Amy Jr4 323 July 632 35 8991 454
†Dinsmore Maxmost Virginia Sr3 305 June 240 12 8704 418
S. Quail Roost Maxmost D. Dinsmore Virgie
Dinsmore Princess Adele 5 153 July 838 40 4838 243
S. Maxim's Prince Edward D. Butler Island Maxim Edelle
*Dinsmore Princes s Dulcina Jr4 119 July 869 43 3841 202
S. Maxim's Prince Edward D. Dinsmore Glorious Dewdrop
*Dinsmore Valmax Heloise Jr4 92 July 1225 58 3866 189
S. Butler Island Valor Maxim D. Heliotrope of Belmont View

Sargeant, J. C., Jr., Birmingham, Ala. ARHT

Riegeldale Ben's Bounteous Jr2 344 Oct 736 48 10461 566

§Scheffer, T. R., Scheffield Farm, Dover, Ohio. ARHT

†Bina Lou of Cappel Dale 6 304 Sept 111 6 8606 443
S. Foremost of Cappel Dale D. Sue Catharina of Capple
*†Dictator's Star of Fairview 9 220 Sept 842 42 6706 320
S. Spring Hill Dictator D. Knight's Ellen of Fairview
Mae Regent Queen Sr4 213 Sept 745 39 6848 325
Marilea Cherub's Dot 7 236 July 144 10 6525 350
*†Scheffield's Bonnie Beauty 6 181 Sept 551 27 5210 252
S. Simeon of Cappel Dale D. Laddie's Leonora
Scheffield's Gold Beauty 6 303 Sept 645 36 9036 461
*Scheffield's Leonora 7 102 Sept 837 43 2913 130
S. Franchester Imperial D. Sir Galahad's Leonora
Scheffield's Sessy Jr2 355 Aug 548 27 7090 359
*†Scheffield's Shirley 5 108 Sept 960 41 3185 135
S. Simeon of Cappel Dale D. Caswell's Flora
*†Scheffield's Solace Jr4 181 Sept 825 41 5925 288
S. Simeon of Cappel Dale D. Willow Brook's Janet
*†Scheffield's Star Dust Sr3 140 Sept 911 41 4464 204
S. Foremost Mandate D. Mon Reposa H. Star Dust
†Scheffield's Star Sapphire 5 305 July 261 16 6534 334
S. Simeon of Cappel Dale D. Katey Kiwanis
†Scheffield's Sunkiss Sr3 305 June 39 2 6047 334
S. Simeon of Cappel Dale D. Marilea Cherub's Dot
*†Scheffield's Sunny Sr4 160 Sept 491 25 3550 186
S. Simeon of Cappel Dale D. Distator's Peggy May
Scheffield's Surprise Sr4 230 Sept 738 40 6896 352
†Scheffield's Suzette Jr2 305 July 296 18 5534 298
S. Franchester Saint Emory D. Scheffield's Leonora
*†Scheffield's Symphony 5 162 Sept 520 29 4279 210
S. Simeon of Cappel Dale D. Bonnie Beauty of Maple Lane
†Traveler's Dandy Girl Jr3 208 Sept 760 40 6170 324
S. Lass's Traveler D. Dictator's Dandy Girl of M. D.

§Schepflin, Paul E., Wilema Farms, Fremont, Ohio. ARHT

*†Wilema's Hazel Jr3 99 Nov 730 36 2951 128
S. McDonald Farms Holden D. Savada Farms Daphne

§Schepflin, William F., Wilema Farms, Fremont, Ohio. ARHT

†Wilema's Honoria Jr2 150 Nov 634 29 4264 155
S. McDonald Farms Holden D. Wilema's Rosemary

Schutt, Harold S., Spar Hill Farm, Chadds Ford, Pa. ARHT

Spar Hill Holly 3d Jr2 195 Oct 817 41 6096 307
Spar Hill Honeysuckle Jr2 195 Oct 727 42 5771 334
Spar Hill Poinsetta Sr2 273 Oct 956 55 10033 534
*†Spar Hill Sunflower 9 184 Oct 1167 58 7949 380

§Schwabacher, Julian L., Barbian Farm, Bethlehem, Conn. ARHT

*†Barbian Glory 5 292 Nov 404 20 10769 506
†Barbian Milady Sr3 304 June 62 3 9128 441
S. Green Meads Mischief D. Barbian Gracious Mistress
*†Gayhead's Her Aloha 6 301 Nov 657 37 10511 543
†Whimsy Mischief of Moonstone Jr2 164 Oct 789 38 4978 248
S. Hasty Pudding of Whimsy Farm D. Whimsy Ivory Mischief

Schwinn, S. J., Namreg Manor Farm, Towson, Md. ARHT

Langvalley Long Green Ivy Jr2 189 Oct 803 37 6114 249

§Shafer, Martin, Sans Souci Farm, Fowler, Calif. ARHT

†Elbow Creek Belda Jr2 305 Sept 18 7249 385
S. Revilo King D. Edna May of Mountain View
†Fresno Chieftain's Maisie Sr2 177 Nov 320 16 3455 165
S. St. James Champion's Chieftain D. Fresno Miss Maisie
†Laguna Carol Lee Sr2 136 Nov 658 33 3649 160
S. Adohr Lewis Hanaway D. Laguna Carol
*†Laguna Charmaine Sr3 130 Nov 973 47 5477 297
S. Troutmere Daisy's Dasher D. Webster's Chinquapin
†Laguna Joyce Sr2 151 Nov 452 25 3034 147
S. Adohr Lewis Hanaway D. Webster's Little Joyful
†Laguna Margie 6 131 Nov 947 47 5220 233
S. Troutmere Daisy's Dasher D. Laguna Princess
†Laguna Patricia Sr4 294 Nov 720 44 11114 544
†Laguna's Baby Doll Sr3 234 Nov 768 40 7717 354
†Laguna's Ginny Sims Sr2 256 Nov 788 43 8380 380
*†Laguna's Pride's Prudence Sr4 143 Nov 1066 47 6383 266
S. Troutmere Daisy's Dasher D. Webster's Pride
†Sans Souci Glenda Jr2 111 Nov 551 28 2706 130
S. Laguna's Cadet D. Laguna Gwendolyn

Shepherd, W. Scott, Duart Farms, Lumberton, N. C.

¶Kenilworth Carol's Bloom Jr3 92 Oct 892 46 2601 126
S. Quail Roost Eminent Carol D. Quail Roost Bloom

§Shock, Ralph, Shona Farm, Rockford, Ohio. ARHT

†Shona Fancy Sr2 186 Oct 770 32 5084 203
†Shona Gay Lady Jr3 177 Oct 893 37 6010 238
S. Coldspring's Romulus Equal D. Shona Content

Shore, M. F., Grassy Grove Guernsey Farm, Cycle, N. C. ARHT

¶Diana's Queen of New River Sr4 110 Oct 583 28 3001 122
S. Floral's Yeoman of Grassy Grove D. Sequel's Diana ofGreen Acres
*Fairlawn Maxim's Effie 6 365 Oct 347 22 11562 645
S. Quail Roost Rose Maxim D. Hazel's Maxim Sophia
¶Grassy Grove King's Pearl Jr2 95 Oct 909 47 3209 143
S. Maxim's King of Grassy Grove D. Flossie Mae of Grassy Grove
¶Grassy Grove Maxim Peg Jr2 103 Oct 650 35 2369 118
S. Sky Brook Maxim Brill Dabson D. Terrace Farm's Peg
*Grassy Grove Maxim's Libbie Jr3 310 Oct 427 24 9007 472
*¶Grassy Grove Maxim's Pansy Jr2 291 Oct 532 35 8290 464
*Grassy Grove Maxim's Ruth Sr3 287 Sept 534 34 9034 498
*¶Maxim's Nancy of Grassy Grove 5 143 Oct 1084 45 5893 273
S. Rose Maxim D. Reserve Hill Nancy
*Wakefield Yeoman's Grace Sr4 349 Oct 226 15 12069 685

Shore, Marie M., Shore Farm, Winston-Salem, N. C. ARHT

*¶Comet's Mavourneen 7 191 Oct 953 35 7948 313
¶Maxim's Girl 6 183 Oct 969 43 7384 350

§Shuttleworth, William W., Sunset Ledge Farm, Warren, Mass.

*†Mountain Brook Star 6 92 Oct 1156 53 3780 162
S. Green Meads Royal Chief D. Mountain Brook Starline
*†Sunset Ledge Noble Mofar Jr3 295 Oct 353 21 6547 317

§Siess, Fred & Artman, Alta, Big Springs Farm, Lebanon, Ind. ARHT

*†Big Springs Crimson Rose Jr4 105 Sept 975 47 3774 193
S. Kenfleur's King George D. Big Spring's Rose Marie
†Big Springs Raider's Bonnie Jr3 228 Sept 760 41 6596 330
*†Big Springs Raider's Martha Jr3 105 Sept 891 44 3644 175
S. Clear Springs Prince Raider D. Big Springs Mamie
*†Big Springs Ruth Sr3 104 Sept 1013 44 4022 160
S. Kenfleur's King George D. Kenfleur's Lucky Ruthie
*†Rose King's Pet Jr4 105 Sept 902 45 3813 190
S. Normandy Rose King D. Wyland's Pet
†Royalton Maid 6 233 Sept 341 16 6281 263

§Sigrist, Alan A. & Neff, Loyal A., Sigrist Gilt Edge Farm, Howe, Ind. ARHT

†Bost Bonnie B. Sr4 92 Oct 963 37 3224 135
S. Bost Abraham de Brandywine D. Lake Hills Ultra Sweetheart
*†Cornalfa's S. Fern 9 292 Oct 579 26 10098 459
†Fern's Queen Ann Sr3 241 Oct 421 21 5961 291
†Gilt Edge Kay Jr2 305 Oct 280 17 8263 443
S. McDonald Farms Fabron D. Frances Kay of Shadynook Farm
†Neffland's Doris 3d 6 258 Oct 443 25 7219 376
†Neffland's Mardas Sr2 236 Oct 436 24 5731 297
†Neffland's Super Marge Sr3 239 Oct 807 44 9934 487

Sikes, T. Edgar, Sikco Farm, Greensboro, N. C. ARHT

¶Fairlawn Heritor's Jelna Jr2 98 Oct 1020 46 3036 136
S. Fairlawn Maxim's Heritor D. Fairlawn Maxim's Elna
¶Fairlawn Heritor's Juda Jr2 90 Oct 770 40 2392 135
S. Fairlawn Maxim's Heritor D. Fairlawn Maxim's Edwina
*¶Resolute's Maxim's Dimple Jr3 117 Oct 1058 50 4332 209
S. Riegeldale Emory's Resolute D. Jonathan's Clover
¶Resolute's Maxim's Sallie Sr2 305 Oct 383 20 8932 425
S. Riegeldale Emory's Resolute D. Franchetta's Sallie
¶Sik-co Maxim's Dream Girl Sr2 305 Oct 57 3 7867 443
S. Rose Maxim D. Sik-co King's Armedia
*¶Sik-co Maxim's Rose Sr3 97 Oct 1136 53 3619 169
S. Rose Maxim D. King Max's Rebecca
¶Sikco Noble Miss Jr2 142 Oct 737 35 4072 165
S. Quail Roost Noble Swain D. Sik-co King's Armistice

§Simmons, Charles H., Mr. & Mrs., Hawpatch Guernsey Farms, Topeka Ind. ARHT

*†Hawpatch Actress Twilight Sr4 257 Sept 799 41 9662 460
*†Hawpatch Fern's Florine 6 290 Sept 664 35 9251 473

§Simmons, Charles H., Mr. & Mrs. & Cochard, Rex, Mr. & Mrs., Hawpatch Guernsey Farms, Topeka, Ind. ARHT

†Crown's Luann Sr3 233 Sept 656 35 7080 374
†Hawpatch Actress Columbine Sr4 277 Sept 611 36 7859 420
†Hawpatch Coronation Lydia Jr4 190 Sept 863 38 6706 283
†Hawpatch Lady Elm Jr3 238 Sept 625 34 6677 336
†Hawpatch Lady Lustre Sr3 115 Sept 871 44 3738 191
S. Hawpatch Victor D. Hawpatch Lily
†Hawpatch Lady Precious Sr2 190 Sept 670 34 5070 257
†Hawpatch Please Jr2 98 Sept 693 36 2462 119
S. Pine Manor King's Perfection D. Hawpatch Brilliant Pearl

§Simpson, L. G., Donmarich Farm, Peoria, Ill. ARHT

†Reveller's Sunlight Sr3 102 Oct 996 47 3743 181
S. Boulder Bridge Reveller D. Spot's Sunlight
†Sunny Lass of The Glen Sr2 207 Oct 845 45 7487 336

§Sink, R. E., Ohionola Farms, New Weston, Ohio. ARHT

†Nickel Plate Mirth Jr2 197 Sept 728 34 5076 239
†Valor's Fabian Jr4 266 Sept 671 34 7435 349

Slagle, A. B., Belmont View Farm, Franklin, N. C.

Belmont View Laddie's Peri Jr2 153 Sept 650 33 4105 199
S. Riegeldale Emory's Laddie D. Belmont View Marianna
Belmont View Lovely 6 162 Oct 794 34 5616 210
S. Merrymaker of Garden Creek D. Creamelle of Belmont View
Belmont View Mabel 6 122 Oct 878 44 4310 201
S. Wanda's Sentry of Garden Creek D. Naomi's Delight of Belmont View
Belmont View Margaret Jr4 365 Oct 162 11 7630 407
S. Wanda's Sentry of Garden Creek D. Marie's Barbara
†Belmont View Martha 5 305 Sept 106 3 7504 320
S. Merrymaker of Garden Creek D. Lola of Garden Creek
Belmont View Mary 5 303 Oct 663 34 8945 415
S. Wanda's Sentry of Garden Creek D. Duchess of Belmont View
Belmont View Nadine 5 90 Oct 1042 43 3314 123
S. Merrymaker of Garden Creek D. Bettie Jane of Addington Farm
Belmont View Nobie Sr4 365 Oct 111 9 7822 434
S. Wanda's Sentry of Garden Creek D. Diana of Belmont View
Belmont View Paralee Jr2 218 Oct 582 30 6080 280
Gray's Bessie Jr3 232 Oct 635 28 7745 304
Irma of Belmont View 7 161 Oct 978 40 6292 247
S. Merrymaker of Garden Creek D. Kate of Belmont View
Issaqueena Emmie Jeanne 7 120 Oct 573 30 2958 141
S. Clear Springs' Master Pat D. Ben-Bow Emmie
Issaqueena Emory's Mellie Sr3 365 Oct 42 3 6438 348
S. Riegeldale Emory's Consummate D. Riegeldale King's Cherubim

Issaqueena Master's Labell Jr4 213 Oct 569 31 7530 357
*Kate of Belmont View 10 162 Oct 1178 54 7874 326
S. Wanda's Sentry of Garden Creek D. Bonnie of Belmont View
Laura of Belmont View 6 131 Mar 738 39 3581 175
S. Wanda's Sentry of Garden Creek D. Bessie of Maxwell Farm
*Rose Lady's Daughter 9 118 Sept 1547 63 6627 250
S. Lyal of Garden Creek D. Rose Lady of Risgah View

Small, Douglas R., Manor Glen Farm, Monkton, Md. ARHT
†Oakwood Adjustine 2d 6 283 July 820 34 10628 436
Oakwood Designer Avon Jr2 318 Oct 900 49 13453 689

Smith, I. P., Wildwood Run Farm, Maumee, Ohio. ARHT
¶Clearfield Sunbeam Jr3 131 Nov 565 34 3156 157
S. Clearfield Forward D. Clearfield Saphire
*†Coronation Jeretta Jr4 183 Nov 457 22 3982 186

Smith, Orin A., Evergreen Farms, New Hope, Pa. ARHT
†Evergreen Codila Jr2 148 Nov 630 42 3757 225
S. Witchwood Comet D. Evergreen Hi-Dila
*Evergreen Furor's Busy 8 259 Nov 935 54 11375 554

§Smith, Philip W., Evergreen Farms, New Hope, Pa. ARHT
†Evergreen Cobel Sr2 153 Nov 754 42 4104 211
S. Witchwood Comet D. Evergreen's Mabel
†Evergreen Co-Fetu Jr2 305 Sept 185 9 7989 423
S. Witchwood Comet D. Evergreen Fellitu
†Evergreen Co-Lady Jr2 188 Nov 727 37 5547 254
*†Evergreen Fellitu Jr4 305 Nov 606 34 10294 539
S. Evergreen's Hopeful Fernando D. Evergreen Furor's Rillitu
*†Evergreen Hi-Lila 6 305 Oct 82 4 12340 555
S. Pinebrook Hiboy D. Evergreen's Hopeful Mellisa
†Evergreen Hi-Millifive Jr2 179 Nov 807 40 5999 269
S. Pinebrook Hiboy D. Evergreen's Hopeful Millitu
†Evergreen Marrosie Jr2 109 Nov 641 40 2685 149
S. Evergreen Marselon D. Evergreen Hi-Rosalie
*†Evergreen's Hopeful Rosy 8 305 Oct 106 5 9984 480
S. Mount Hope Uppermost D. Evergreen's Hopeful Ruby
†Whimsy High Tide's La France Jr2 305 Oct 73 4 8646 429
S. Hasty Pudding of Whimsy Farm D. Whimsy High Tide

§Smith, Warren, Mr. & Mrs., Chehalis, Wash. ARHT
†Ferdinand's Rosalie Sr2 305 Oct 639 38 10365 560
S. Landslide's Prince Ferdinand D. Lieutenant's Rose of Chehalis
†Kiona E. Audrey Sr4 305 Oct 365 15 11214 459
S. Chuckanut Elevator D. Kiona Elberta
†Lieutenant's Ada 5 101 Oct 1414 72 5128 260
S. Chucaknut Lieutenant D. Landslide's Anna Marie

§Smith & Wasserman, Gibsonburg, Ohio. ARHT
†Actor's Marjorie Ann Sr2 237 Dec 485 34 5306 319
†Actor's Nancy Jr4 305 Nov 347 20 9823 491
S. Lincoln Ridge Actor D. Fancier's Nancy Queen
†Actor's Queen Betty Sr2 230 Dec 571 29 6730 317
†Chum's Lady Jr2 92 Dec 870 38 2835 117
S. Tul-lea's Chum D. Lady's Mapledale
Ideal's Bell of Rural Home Jr4 315 Dec 626 36 11199 556
Rose of Walnut Valley Jr2 315 Dec 577 32 8094 375
†Vesta's Queen Jr4 305 Dec 135 8 6612 343
S. Wrendale Dick D. Vesta's of Al's Acres

§Smutnick, Emma L., Pioneer Acres, Abington, Conn. ARHT
†Jewel's Patricia 11 90 Oct 861 39 3001 127
S. Sheldegren Monogram D. Masher's Princess Jewel
†Princess of Pioneer Acres 9 109 Oct 876 39 3814 155
S. Johanas of Fields Hill Farm D. Ema-Lu of Fields Hill Farm

§Sobelman, B. H., Ivyland, Pa.
*†Arbobess Bluebell Sr3 284 Nov 414 21 6994 321
†Craftsman's Adrienne Sr4 186 Nov 641 29 5617 266
S. Kemah Craftsman D. Kemah Wondersol
*†Merco Connie Jr3 255 Nov 514 22 7515 349
†Sycamore Springs Ada Jr2 305 Aug 291 22 6113 344
S. Peerless of Ivycrest D. Sycamore Springs Viola
†Willow Ridge Countess 5 214 Nov 525 32 5320 284

§Solms, Frank & Jacob, Upland Farm, Upland, Ind. ARHT
*†Jennie of Marolyn Farm 5 273 Oct 266 14 6456 289
*†Roxy's Linda of Peggy Sr3 263 Oct 237 11 6642 279
*†Solms Mahout's Queenie 5 305 Oct 11 7602 390
S. Gayhead's Mahout D. Mary of Walnut Arbor
†Upland Farm Celia Jr2 245 Oct 346 22 5055 295
*†Upland Farm Countess Rose Jr3 305 Oct 2 8421 435
S. Kenfleur's Rose King D. Candor's Countess of Manitou
*†Upland Farm Count's Promise Sr4 305 Sept 10 8596 494
S. Kenfleur's Dicta Count D. Manitou's Crescent Promise
*†Upland Farm El Jane Sr3 272 Sept 62 3 7377 364
S. Kenfleur's Dicta Count D. Manitou's Actress
*†Upland Farm Lena Sr2 305 Oct 68 4 6113 341
S. Upland Farm Dicta Prince D. Upland Farm Actress Lily
†Upland Farm Lea's Pride Jr2 241 Oct 358 24 4925 245
*†Upland Farm Rosalie Sr3 267 Sept 386 20 6553 360

Steiner, Charles D., Rappahannock Farms, Bloomsburg, Pa.
Coldspring's Romulus Anita Sr2 97 Sept 814 34 2984 127
S. Langwater Romulus D. Coldspring's Hardwick's Ida

Sterling Farms, Incorporaed, Stamford, Conn.
*Foremost Quetzel 7 113 Oct 1876 87 7161 324
S. Foremost Royal Valor D. Foremost Keepsake
*¶Foremost Quoquette 7 184 Oct 1351 67 11496 503
*Pine Manor King's Prize Jr3 188 Oct 1255 58 10414 475
*Pine Manor King's Romona Sr4 365 Oct 483 31 12779 702
S. Coronation King of Pine Manor D. Chinquapin Meadow Princess
*Sherwood Forest Queen Charm 5 114 Oct 1555 80 6815 323
S. Coronation Potentate D. Sherwood Forest Charmette
*Sterlingold Valorie Jr3 193 Oct 1222 68 9867 526

Stickel, A. C., Jr., Mill Run Farms, Mill Run, Pa.
†Gardenville Princess Fancy Jr3 91 Oct 809 36 2655 114
S. Pine Manor King Kenfleur D. Pine Manor King's Fancy
Gardenville Princess Roxanna Jr3 186 Oct 760 36 5169 238
Gardenville Princess Ruby Jr2 186 Oct 727 33 5013 225
Pine Manor King's Brocade Jr3 348 Oct 493 26 10069 490

Stoudt, M. E., Mordele Farms, Riegelsville, Pa.
¶Bethany Wistar's Caprice Jr2 91 Nov 1020 49 3102 129
S. Green Meads Wistar D. Caprice of Woodside
Bethany Wistar's Duchess Jr2 365 Oct 622 35 11805 565
S. Green Meads Wistar D. Raemelton Corking Duchess
Bethany Wistar's Hollmost Jr2 365 Nov 622 34 12914 614
S. Green Meads Wistar D. Bethany Favor's Hollast
*Fairlawn Constance 7 365 Nov 370 20 13977 660
S. Green Meads Wistar D. Oaks Farm Harmony

Stoudt, Margaret L., Mordele Farms, Riegelsville, Pa.
*¶Mordele's Rilma Katharine Jr3 305 Oct 381 22 11633 585
S. Bolton's Rilma Joe D. Coldsring's Valor's Katharine
¶Riveredge Valdor's Topsy Sr2 144 Nov 780 45 4780 254
S. Riveredge Valdor D. Fox Dean's Topsy Regent

Stoudt, Robert P., Mordele Farms, Riegelsville, Pa.
¶Mordele's Paula Jr2 97 Nov 1139 59 3798 166
S. McDonald Farms Hale D. Mordele's Rilma Polly
¶Mordele's Rilma Gem Jr2 275 Nov 611 41 6932 386
¶Mordele's Rilma May 5 222 Nov 637 37 6441 320
Mordele's Rilma Polliana Sr2 365 Oct 318 19 10231 532
S. Bolton's Rilma Joe D. Polly of Bryncoed Farm
¶Mordele's Rilma Sally Jr3 305 Nov 681 40 10093 501
S. Bolton's Rilma Joe D. Coldsrping's Romulus' Sally
Mordele's Rose Maid 5 195 Nov 903 51 7718 339

§Strait, John, Mr. & Mrs., Golden Realm, Warren, Ind. ARHT
*†Alfa Norma 5 209 Oct 775 37 7028 295
†Golden Realm Norma's Violet Sr3 203 Oct 653 36 6511 317

§Strait, Samuel, Golden Realm, Warren, Ind. ARHT
*†Golden Realm G. P. Garnet Jr4 207 Oct 788 40 7008 325
†Golden Realm's J. Diamond Jr2 111 Oct 537 30 2110 103
S. Sun-Blest Farm's Lord Jim D. Golden Realm Q. V. Patsy

§Stryffeler, E. B., Pinerest Farm, North Jackson, Ohio. ARHT
†Pinerest Carolyn Jr4 136 Oct 961 39 4851 205
S. Ideal's Satellite's Gentleman D. Evergreen Farm Caroline
†Queen Noble Girlie Sr3 105 Oct 900 38 3315 151
S. Spar Hill King's Conqueror D. Gypsie Queen Noble
†Velma of Valley Grove Jr3 94 Oct 720 35 2463 117
S. Elmbeth Sagacious D. Sussie of Valley Grove

Suber, O. P. & Lemmon, R. H., Jr., Sonnylaine Farm, Whitmire, S. C. ARHT
McDonald Farms Idaline Sr3 365 Oct 519 31 12123 572
S. Foremost Prediction D. McDonald Farms Bess
Pleasant View Louisa Sr4 102 Oct 1141 56 4582 200
S. Pinemont's Valor's Prince D. Pienmont's Bost of Cedar Grove

Succop, W. G., Forest Hills Farms, Wellsboro, Pa. ARHT
¶McDonald Farms King's Jenaveve Jr2 305 Nov 289 15 9666 445
S. Myhaven King D. Foremost Jenaveve

§Swendson, E. A., Beulah Lane Farm, Lake Beulah, Wis. ARHT
*†Beulah Lane Maxim's Julie Sr3 265 Nov 469 23 6993 326
*†Beulah Lane Maxim's Pride Sr3 305 Nov 266 13 7672 344
S. Maxim's La Noce Steadfast D. Golden Arrow Queen Elizabeth
†Beulah Lane Rose Marie Sr2 282 Nov 482 34 7613 440
*Beulah Lane Templar's Beauty 7 303 Nov 454 23 8818 398
*Clarice M. of Beulah Lane Sr4 244 Nov 570 28 7103 335
*†Jo-Mar King's Janet 5 264 Nov 431 22 6752 319
*†Liberty's Fancy Girl Jr4 107 Nov 811 26 3599 143
S. Langwater Comrade D. Liberty's Fanny
†Wey Acres Templar's Gracious Jr2 111 Nov 792 34 3186 131
S. Foremost Templar D. Wey Acres Grandee's Gladys

§Sykes, R. P., Hillcrest, Asheboro, N. C. ARHT
†Hillcrest's Christine 8 92 Oct 810 30 2717 101
S. Payne's Choice of Oaklawn D. Ilena's Silver Queen
†Lady Antone's Sally 11 97 Oct 639 31 2531 109
S. Harrell's Shamrock D. Lady's Antone of Oaklawn
†Lucky Ace's Anne Jr3 96 Oct 656 32 2316 102
S. Quail Roost Lucky Ace D. Hillcrest's Christine
†North View Mimosa Silver Neda Jr4 110 Oct 453 23 2404 118
S. Coker Mimosa Silver D. White's Uneda

§Taylor, Le Roy, Sullivan, Ohio. ARHT
*†Villa-Way Queen Anna Jr4 299 Nov 442 24 9543 444

Taylor, William M., Glendale Guernsey Farm, Slingerlands, N. Y. ARHT
¶Flash's Faith of Glendale Jr2 305 Sept 395 16 10192 420
S. Folly's Flash of Glendale D. Faith of Glendale
*†Freda Rilma of Glendale Sr4 123 Oct 850 43 4685 209
S. Cathedral Charles Rilma D. Royal's Freda of Glendale
*¶Velma of Glendale 11 305 Sept 247 12 9133 451
S. Wyebrook Victory D. Supreme's Helm
†Vik's Jem of Glendale Jr2 105 Oct 845 37 3379 159
S. Viking of Glendale D. Fayroyal's Jardine
*†Violet Rilma of Glendale Sr4 119 Oct 1109 54 5009 235
S. Cathedral Charles Rilma D. Royal's Violet of Glendale

§Thomas, C. C. C., Rich Acres Farm, Adamstown, Md.
*†Fox-deceived Conclave's Viola 7 136 Aug 976 47 4811 235
S. Lockshore Conclave D. Fox-deceived Violet
*†Rich Acres Violet Sr3 274 Oct 623 40 8684 442

§Thompson, Karl, Fawn Star Farm, Norwich, N. Y. ARHT
†Sequel's Rosalie of Fawn Star Sr2 305 Feb 113 7 9042 526
S. Cathedral San Gabriel's Sequel D. Homestead Jewline 2d's Rose

§Thomson, Graham C., Mr. & Mrs., Hamlet Hill Farm, Salisbury, Conn
†Chilmark Catherine 5 222 Sept 626 28 6668 305
*†Chilmark Helen Sr4 92 Sept 873 34 3143 129
S. Fairlawn Butter Boy D. Chilmark Sonja
†Chilmark Janet 6 305 Sept 137 6 10827 515
S. May Rose Lad of Chilmark D. Chilmark Susan
†Chilmark Muriel 9 181 Sept 745 30 6421 269
S. Chilmark Merimar D. Imp. Charmante of the Gree
†Chilmark's Merilass Jr4 92 Sept 1076 44 3780 146
S. Fairlawn Butter Boy D. Chilmark Merimiss
†Hamlet Hill Flower Maid Sr4 222 Sept 428 18 6308 275

†Hamlet Hill Martha	Jr2	290	Sept	481	23	7031	305
†Hamlet Hill Watcher	Jr2	239	Sept	671	34	6675	292

§Thomson, Milton, Mr. & Mrs., Windfall Farm, Walton, N. Y. ARHT

*†Medal of Woodside	5	208	Oct	618	37	7152	370

Timanus, G. L., Sportsman's Hall Farm, Queenstown, Md. ARHT

Bethany Wistar's Blossom	Sr2	337	Sept	548	35	9890	448
¶Fairlawn H. Ginger	Sr3	305	May	824	38	11252	504
S. Greeh Meadow Hornet	D. Phillips Peerless' Elenora						
Pearl's Nancy of Airflow	Sr3	320	Sept	539	25	12114	504
Playhaven Y. Tranquill	Jr2	233	Sept	656	38	6590	317
†Raider's Emily Varinka	Sr4	305	Oct	189	13	8272	456
S. Leader's Foremost Raider	D. Fourth Emily's Varinka						
Spencer's Landing Ada	6	195	Oct	989	50	8725	358
Sportsman's Bloom	Jr4	208	Oct	23	1	7045	336
†Sportsman's Debutant	Jr4	293	Oct	96	3	8756	416
S. Broadland Sportsman	D. Princess of Sportsman's Hall						
Sportsman's Ollett	Jr2	317	Sept	565	28	9351	376

§Todd, Burton H., Mr. & Mrs., Elm Lane Farm, Fresno, Calif. ARHT

†Butterton Kornegay Fancier	Jr2	93	Oct	891	41	2883	117
S. Klondike Kornegay	D. Butterton Holliston Frolic						
*†Cameo Symphony	5	192	Oct	747	35	5722	247
†Elm Lane Althea	Sr2	228	Oct	820	40	6198	297
†Elm Lane Barberry	Jr2	184	Oct	921	46	6218	262
†Elm Lane Blue Bell's Violet	Jr2	185	Oct	697	35	5073	223
†Elm Lane Bouvardia	Jr2	214	Oct	839	55	6765	346
†Elm Lane Camellia	Jr3	183	Oct	951	47	6940	294
†Elm Lane Gardenia	Jr2	190	Oct	745	40	5508	240
*†Elm Lane Phlox	Jr3	224	Oct	286	17	6165	279
*†Elm Lane Rosebloom	Jr3	212	Oct	467	27	5371	251
*†Elm Lane Rose Petal	Jr4	250	Oct	791	47	10155	465
*†Elm Lane Zinnia	Jr4	112	Oct	985	57	4229	198
S. McDonald Farms Fashion	D. McDonald Farms Ella						
*†Fresno Melvin's Zelma	5	108	Oct	1272	64	5061	221
S. Troutmere Melvin	D. Fresno Bernie's Zelma						
*†McDonald Farms Ella	7	218	Oct	701	50	6233	370

Turner & Duvall, Calder Farm, Parkton, Md.

¶Calder Farm Bright Eyes	Jr3	101	Oct	485	21	3327	161
S. Leader's King of Pomeroy	D. Calder Farm Joy						
¶Calder Farm Brown Maid	7	242	Oct	362	17	7938	367
Calder Farm Contentment	7	321	Oct	265	11	12180	577
¶Calder Farm Edwina	6	232	Oct	771	43	8883	423
Calder Farm Olive May	Sr4	338	Oct	471	25	11292	537

Twombly, Ruth V., Florham Farm, Madison, N. J.

Florham C. Alicia	Jr2	198	Oct	903	46	6344	305
Florham C. Arline	Jr2	195	Oct	868	40	6151	268

Unz, Rodney O., Highfield Farm, Sharon, Conn.

¶Quincy Mahomet Elaine	6	254	Oct	561	29	8434	420
S. Quincy Mahomet	D. Quincy Starshoot Flower						

Van de Kamp's Holland Dutch Bakers, Incorporated, Van de Kamp's Guernsey Farm, Woodland Hills, Calif. ARHT

¶Van de Kamp King's Violet	Jr2	220	Oct	1093	59	8139	393
¶Van de Kamp Laura	Jr2	143	Oct	672	27	4166	158
S. Langwater Kern	D. Kerndale Laura Belle						
†Van de Kamp Lisle	Sr2	261	Oct	481	22	5855	250
†Van de Kamp Polly	Jr2	221	Oct	499	28	4455	241
†Van de Kamp Roselyn	Jr2	305	Oct	93	5	7340	344
S. Rancho Rosebud's Bet	D. Frankland Roselyn						
†Van de Kamp Valor's Sylvia	Jr3	92	Oct	860	38	2919	122
S. Valor's Maxim	D. Rancho Corriea's Primrose						
Wild Rose of San Luis Rey	Jr3	365	Sept	438	22	9052	471
S. Adohr Eldor Emperor	D. Sycamore Rose						
*†Wonder Girl of San Luis Rey	Sr3	300	Oct	741	38	10821	494

§Vander Griend, C. M., Baker View Farm, Lynden, Wash. ARHT

Baker View Butter Belle	Jr3	339	Oct	612	36	8318	445
*Baker View Cecelia	5	224	Oct	711	42	6898	366
Baker View Dimple	Jr2	219	Oct	536	27	5190	225
Baker View Duke's Beth	Jr2	184	Oct	718	35	5587	286
Baker View Patience	Sr2	348	Oct	536	33	10172	499
*Baker View Peaches	Sr3	301	Oct	768	52	9794	576
Baker View Peggy	Jr2	202	Oct	678	38	5569	282

§Vander Griend, Frans C., Baker View Farm, Lynden, Wash. ARHT

Baker View Tess	Jr3	214	Oct	718	40	6349	340

§Van Horn, Keith W., Sabetha, Kans. ARHT

†Vansdale Hercules' Grace	Jr2	302	Oct	385	23	7582	419
†Vansdale Hercules' Mary	Jr2	305	Oct	32	1	7092	386
S. Skyline Hercules	D. Vansdale Crusader's Scarlet						
†Vansdale Hercules' Mirth	Sr2	305	Oct	77	4	8483	453
S. Skyline Hercules	D. Vansdale Crusader's Princess						
†Vansdale H. Stardust	Jr4	305	Sept	59	3	8945	457
S. Pine Manor Hercules	D. Star's Dutchess Crystal						
†Vansdale Reliance's Gay	Jr2	305	Oct	110	6	6397	334
S. Skyline Challenger's Reliance	D. Vansdale Crusader's Princess						

§Vaughan, C. C., 3rd, Homestead Farms, Franklin, Va.

†Broadview's Norgene	Sr3	90	Oct	1271	61	3915	182
S. Sovereign's Prince Darnley	D. Dairy Maid's Eleanor						
†Court Manor Blossom	Jr3	305	Sept	21	1	8705	453
S. Green Lane Pharaoh	D. Woodland Echo Blossom						
†Cylia of Fern Hill	Jr3	305	Oct	783	44	10345	513
S. St. James Duke's Blueboy	D. Wilma of Fern Hill						
†Dimple of Elmwood	Sr3	305	Sept	27	1	11261	529
S. Kitchener Minute Man	D. Fashion's Puff						
†Statesman's Mattie	Jr2	123	Oct	985	47	4401	192
S. Foremost Statesman	D. Lord Stephen's Marietta						
Statesman's May Queen	Jr4	345	Oct	721	39	12466	546
†Virginia Belle of De Forest	Jr4	305	Oct	551	31	10515	471
S. Maple Crest Ferdinand	D. Nelly's Lulu Bell of De Forest						

§Vaughan, M. D., Mr. & Mrs., Mount Logan Farm, Chillicothe, Ohio. ARHT

†Mt. Logan Ambler's Amy	Jr2	305	Oct	144	8	8059	429
S. Mt. Logan Ambler	D. Mt. Logan Royelen						
†Mt. Logan Rosabel	Sr3	305	Oct	260	14	8092	413
S. Franchester Royalist	D. Mt. Logan F. Primrose						
*Mt. Logan Roseda	6	203	Oct	937	43	8193	338
*†Mt. Logan Rosine	Sr3	203	Oct	896	42	7252	341

§Vielhauer, Fred J., Huntington, Ind. ARHT

*†Kara of Sunny Meadows	6	246	Sept	658	31	7852	347

§Vilter, William B., Four Winds Farm, Hartland, Wis.

†Hillside's Tulip	Jr2	276	Oct	636	31	8592	373
†Ploverlin Thane's Caroline	Sr4	90	Oct	822	36	2778	116
S. Florham Thane	D. Rajah's Colleen of Village View						

§Vogt, H. F., Sunny Dale Farm, Waukesha, Wis.

Meadowmere Carnation	Jr2	365	Oct	449	28	9062	428
S. Green Meads Kings Dean	D. Meadowmere Holly						
*Schwartz's Bell	6	365	Oct	313	15	9131	444
S. Philip King of Lone Chestnut	D. Bell of Pine Crest Dairy Farm						
*†Sunny Dale Annette	9	200	Oct	685	31	8045	385
*Sunny Dale Farm Amy	5	206	Oct	816	38	8609	351
Sunny Dale Farm Doris	Sr2	96	Oct	704	40	2542	122
S. Sunny Dale King Hyboy	D. Sunny Dale Nettie						
Sunny Dale Farm Lou	Sr2	365	Oct	74	5	8938	438
S. Sunny Dale King Hyboy	D. Sunny Dale Fern						
Sunny Dale Farm Pride	Jr2	365	Oct	377	25	9091	539
S. Sunny Dale King Hyboy	D. Sunny Dale Nettie						
*Sunny Dale Fawn	6	191	Oct	823	41	6952	341
*Zany of Mi Wauki	5	116	Oct	821	41	3697	171
S. Urbandale Jairus	D. Eliza of The Home Stead						

§Wahlfors, T. S., El Sheltero Farm, Milaca, Minn. ARHT

*El Sheltero's May	Jr3	90	Oct	843	38	2828	120
S. McDonald Farms Golden Rule	D. Tianna's Patsy						
El Sheltero's Nellie	Jr2	236	Oct	677	32	6937	303
El Sheltero Valor's Marlis	Sr3	276	Sept	129	8	5534	349
June of White Oak Slope	Sr3	320	Oct	384	22	7309	365

Walsh, R. J., Mr. & Mrs., Green Hills Farm, Perkasie, Pa. ARHT

*†Allgates Xenia	7	247	Sept	765	39	8054	361
*†Green Hill's Anita	Jr3	110	Sept	851	39	3519	160
S. Longwood Ornament	D. Thistlewood's June						
†Green Hill's Annetta	Sr2	295	Sept	331	19	4676	245
*†Green Hill's Argie	Jr3	119	Sept	750	34	3911	180
S. Preceptor	D. Meadow Spring Lady Flora						
*†Langstoon Garland	5	208	Sept	509	27	6110	276
*†Leader's Catherine Girl	5	305	Sept	429	24	9619	528
S. Nonpareil's Woodbine's Leader	D. Santa Catherine's Leader Girl						
*†Leader's Marietta	5	192	Sept	726	47	5946	325
*†Maxie's Effie	9	230	Sept	729	39	7406	387
*†Sheik's P. V. Ray	7	299	Sept	324	17	9360	458
†Sonia of Far-View	Jr3	291	Sept	513	19	8556	333
*†Uppermost's Lucy of P. V.	5	305	Sept	91	4	9571	449
S. Evergreen's Hopeful Uppermost	D. Sheik's Paul Valley Fay						

§Walters, Harold, Lyme Guernsey Farm, Monroeville, Ohio. ARHT

†Triumph's Rebecca of Lyme	Jr2	99	Aug	864	42	2970	133
S. Villa-Way Triumph	D. Roberta of Lyme						

§Wanvig, C. O., Norscot Farm, Milwaukee, Wis. ARHT

*†Fantina Folly of Lookout Farm	Sr4	292	Nov	594	32	9123	461
*Foxglove of Lookout Farm	Sr4	248	Nov	639	35	7721	387
*†Little Orchard Gaiety	5	279	Nov	724	36	8595	369
†Norscot Beatrice	Jr2	268	Nov	690	36	8118	382
†Norscot Daffodil	Jr2	305	Nov	185	11	7255	349
S. Green Meads King Dean	D. Gusanna's Gloria						
Norscot Daisy	Sr2	118	Nov	743	38	3148	151
S. Green Meads King Dean	D. Gusanna's Splendor's Caryl						
†Norscot Decca	Jr2	305	Oct	182	11	7291	337
S. Green Meads King Dean	D. Rosewood Clare						
†Norscot Delilah	Jr2	135	Nov	728	31	3763	155
S. Green Meads King Dean	D. Luxerin Vesta						
Norscot Dolly	Jr2	121	Nov	686	31	3028	140
S. Green Meads King Dean	D. Rosewood Clare						
Norscot Donna	Jr2	262	Nov	382	20	4683	216
*Norscot Mermaid	Jr4	269	Nov	377	18	7048	327
Norscot Merry Cornelia	Jr2	305	Oct	69	3	7483	306
S. Charlescote Mercury	D. Little Orchard Cornelia						
Norscot Merry Glad	Jr2	332	Nov	635	31	10136	452
†Norscot Merry Goldenrod	Jr2	166	Nov	609	30	3963	175
S. Charlescote Mercury	D. Little Orchard Goldenrod						
†Norscot Merry Jo	Jr2	305	Odt	48	2	5683	260
S. Charlescote Mercury	D. Josephine of Little Orchard						
*Norscot Merryment	Jr4	227	Nov	404	19	6929	299
Norscot Merry Star	Jr2	117	Nov	831	35	3500	144
S. Charlescote Mercury	D. Little Orchard Starlass						
Norscot Merrystone	Sr2	365	Nov	61	2	7290	323
S. Charlescote Mercury	D. Little Orchard Moonstone						
Norscot Merrywell	Sr2	222	Nov	657	29	6388	271
Norscot Valerie	Jr2	111	Nov	724	27	3006	119
S. Charlescote Vagabond	D. Viola Sue of Lookout Farm						
Norscot Vera	Jr2	253	Nov	296	15	5510	250
†Norscot Victoria	Jr2	142	Nov	770	28	4006	161
S. Charlescote Vagabond	D. Lady Lounsbury						
†St. Croix Carrie	Jr4	298	Nov	358	20	8567	415
S. Lockshore Baron	D. St. Croix Jessie						
*†Viola Sue of Lookout Farm	Jr4	201	Nov	504	23	6019	283
S. Langwater Brigadier	D. Imp. Broadmeadows Viola						
†Yeoman's Cavaliera	5	284	Nov	496	26	8777	426

§Weaver, Oscar R., Yellow Creek Meadow Farm, Goshen, Ind. ARHT

*Forest Glen Dainty	Sr4	361	July	463	23	10459	492
S. Argilla Phil-Crest	D. Fashion of Forest Glen						
†Lawnsett Minnie	Sr4	290	Sept	784	37	9293	409
*†Wychmere Dauntless Marcia	Jr4	260	Sept	1001	45	9743	425
†Yellow Creek Alert's Alma	Jr2	288	Sept	784	33	9279	395
†Yellow Creek Clarion's Favor	Sr3	291	Aug	700	27	8371	384
†Yellow Creek King's Gale	Jr2	142	Sept	663	31	3861	182
S. Yellow Creek Meadow King	D. Yellow Creek Gale						

§Weaver, Virgil C., Villa Crest Farm, Goshen, Ind. ARHT

Clarion Custer	5	360	July	806	35	10710	498
S. Pine Manor Rosette's Butterfat	D. Goldene Custer						

§Weber, Margaret Foust, Mayfair Farm, Plain City, Ohio. ARHT

*†Mayflower's Playmate	5	193	Sept	692	34	7252	318
†Mayflower's Polly	Jr2	305	Sept	20	1	7061	351
S. Foremost Prince Philip	D. Mayflower's Promise						

§Weeks, David I., Gunstock Hill Farm, Laconia, N. H. ARHT

Steele Hill Gayety	5	124	Sept	662	31	3296	152
S. Steele Hill Butterfat Comet	D. Steele Hill Folly						

Winona Columbine Jr3 312 Aug 304 14 7794 348
S. Stonecliff Adventurer D. Wethersfield Anna

§Weeks, Jackie, Gunstock Hill Farm, Laconia, N. H. ARHT
Great Elm Bonnie Lass Jr2 325 Sept 149 5 7200 302
S. Cupid's Star of Bonnie View D. Cupid's Pride of Bonnie View

§Weeks, John F., Gunstock Hill Farm, Laconia, N. H. ARHT
*Great Elm His Doris Sr3 148 Sept 701 26 4763 169
S. Gayhead's His Pride D. Great Elm Doris
†Virginia of Gunstock Hill Farm Jr2 299 Aug 472 27 6348 336
S. Rosewald Karena's Chancellor D. Vista Highland Queen

§Weeks, Robert B., Gunstock Hill Farm, Laconia, N. H. ARHT
Maybelle's Nancy Lee Jr3 365 Oct 154 9 8990 455
S. Brechinwood Laconia Prince D. Maybelle Antonita

Wegner, Charles T., Jr., Charwick Farms, Fontana, Wis.
*¶Corium Mariner's Glee Jr4 273 Oct 456 26 8747 442
¶Elk Meadow Lassie's Lily Sr3 303 Oct 386 24 7659 403
¶Farview Lady Grand Sr3 292 Oct 589 31 9550 445
Golden Knoll Tiara Jr4 365 Oct 184 9 13600 613
S. McDonald Farms Fowler D. Tiara of Gittings Farm
¶Hi-Hopes Constant's Beauty Sr2 267 Sept 489 24 8206 365
¶Hi-Hopes Constant's Rose Sr2 298 Sept 265 16 8485 405
Majesty's Marie of Farview 5 273 Oct 748 36 10593 471
Spring Brook's Lulubelle Sr3 365 Sept 233 11 7785 371
S. Boulder Bridge Sucecss D. Spring Brook's Janey

§Wehr, Wade N., Belle Vista Farm, North Lima, Ohio. ARHT
†Belle Vista Noble Queen Jr3 264 Sept 262 13 6795 332

§Welch, H. S., Shenandoah, Iowa. ARHT
*†Ransom Winona's Welcome 5 120 Oct 1437 69 6249 296
S. Argilla General Lee D. Ransom Winner's Winona

§Wenger, Russell J., Valley Set Farm, Goshen, Ind. ARHT
Valley Set's S. Maid Jr2 264 Sept 559 31 6025 290
†Valley Set's Squire's Jane Sr2 305 Sept 510 30 7711 430
S. Green Meads Fair Squire D. Valley Set's U. Jean

Wescott, L. B., Mulhocaway Farm, Clinton, N. J. ARHT
*†Aldrich Farm Fawn 9 305 Oct 123 5 13259 556
S. Hilltop Butterfat Master D. Deershorn Silver Glory
*†Aldrich Farm Sybella 7 193 Oct 1053 54 9495 436
†Butterfat Neptune's Pandora Jr2 95 Oct 857 37 3065 136
S. Mulhocaway Butterfat Neptune D. Spruce Run Governor's Pansy
*†Chedco Viola Sr3 107 Oct 880 48 3810 188
S. Chedco Coronation King D. Chedco Violet
†Flying Horse Ruler's Melody Jr2 235 Oct 600 37 6518 337
¶Londonderry Butterfat Daisy Sr2 120 Oct 1066 49 4517 210
S. Two Brooks Carillon D. Golden Noble Dorine
*Mary of Betts Homestead 11 365 Oct 663 54 15291 926
S. Linwood's Silver King D. Faithful's Cherub
†Mulhocaway Butterfat Dale Jr2 277 Oct 563 34 7026 396
†Mulhocaway Butterfat Eva Jr2 200 Oct 568 27 5150 250
*†Mulhocaway Butterfat Fairy 5 271 Oct 743 37 11761 511
Mulhocaway Butterfat Glitter Jr2 208 Oct 727 39 7032 341
†Mulhocaway Butterfat Marie Jr2 106 Oct 808 41 3313 178
S. Clara's Heartsease Butterfat D. Mulhocaway Butterfat Maria
*†Mulhocaway Butterfat Pagoda 6 113 Oct 1101 42 5006 217
S. Hilltop Butterfat D. Mulhocaway Rhoda
†Mulhocaway Butterfat Rosetta Jr2 209 Oct 723 38 6581 316
Mulhocaway Butterfat Sprite Jr2 365 Nov 264 18 10364 545
S. Clara's Heartsease Butterfat D. Mulhocaway Butterfat Fairy
*†Mulhocaway Golly G. Sr4 288 Oct 522 28 8675 386
†Mulhocaway Karpa Butterfat Sr3 302 Oct 2 4737 234
S. Clara's Butterfat D. Two Brooks Carpatha
Mulhocaway Marvelous Marina Sr2 365 Oct 292 14 12189 551
S. Hilltop Butterfat Marvel D. Mulhocaway Butterfat Maria
*†Mulhocaway Marvelous Muse Sr3 111 Oct 1043 51 4410 213
S. Hilltop Butterfat Marvel D. Hilltop Butterfat Maisie
†Mulhocaway Marvelous Tinsel Sr2 293 Oct 384 18 6686 285
*†Mulhocaway Tarragon Butterfat Jr4 96 Oct 960 50 3417 164
S. Clara's Butterfat D. Harvey Farm Rose-Mary
¶Mulhocaway Venus C. Jr2 130 Oct 975 47 6303 310
Yellow Creek King's Gem 5 365 Oct 125 5 11554 548
S. Yellow Creek Meadow King D. Jennie Julia of Hickory Grove

§Western Glow Farms, Incorporated, Bow, Wash. ARHT
†Bonnibell Paula Jr2 217 Oct 736 32 6997 315
*Chuckanut Bonny Jean 14 346 Oct 1065 48 16154 773
†Far West Favorite Jr2 225 Oct 745 37 6505 307
†Giant Cedar Star Lily Jr4 305 Oct 215 14 11875 668
S. McDonald Farms Western Star D. Western Glow Butterfat Lou
†Loop's Pride Lass Jr2 127 Oct 863 41 4392 198
S. Chuckanut Horatio D. Rose's Peggy of Valley Pride
†Western Glow Bonniebee Jr2 217 Oct 850 43 7283 350
*†Western Glow Butterfat Miss 7 265 Oct 1537 79 15717 777
†Western Glow Dutiful Jr2 305 Oct 412 17 12499 535
S. McDonald Farms Developer D. Western Glow Butterfat Duchess
*†Western Glow Mistress 5 281 Oct 869 50 12738 653
*†Western Glow Noble Maid Sr3 141 Oct 936 55 5779 277
S. Western Glow May's Royal D. Autocrat's Masher Maid
†Western Glow Royal Destiny Jr2 216 Oct 754 39 6982 350
†Western Glow Royal Maid Jr2 224 Oct 763 46 7233 376
†Western Glow Royal Melba Sr2 122 Oct 994 48 4642 198
S. Silver Forest May Royal D. Western Glow Butterfat Miss

§Weyrauch, Hugo M., Weyrauch Farm, Sterling, Ill. ARHT
†Jetta of Stone Hill 5 305 Sept 8 6006 311
S. Trixy's Guide D. Vicky of Stone Hill

§Whitcomb, H. H., Whitcomb Farms, Littleton, Mass. ARHT
†Westfield T. Hester Jr4 92 Oct 847 40 2874 137
S. Robin Hill Traveler D. Westfield Golden Hetzer

White, Cecil, Cedarcroft Farm, Mount Vernon, Wash. ARHT
†Plenty of Chicona Jr2 99 Nov 758 39 2983 145
S. Chicona Leonidas D. Pert of Chicona

White, George M., Gayhead Guernsey Farms, Coxsackie, N. Y.
Gayhead's Fidelia Jr3 91 Oct 1328 69 4210 200
S. Gayhead's His Supreme D. Gayhead's In-finite
*Gayhead's In-love Sr4 315 Oct 959 58 14371 771

White, Howard J., Monterey Farm, Middletown, Del.
*¶Dononia of Monterey Jr4 104 Oct 1749 82 5955 293
S. Fairlawn Peerless Emblem D. Dononia of Middletown
*†Fox Dean's Rose Poppy 9 103 Oct 1215 59 4461 232
S. Valor's Truce D. Fox Dean's Poppy

White, Molly L., Gayhead Guernsey Farms, Coxsackie, N. Y.
Gayhead's H. I. Queen Jr2 279 Oct 912 55 8733 455
Gayhead's In-being Jr2 258 Oct 866 50 8415 448
Gayhead's In-surety Jr2 197 Oct 834 40 6181 275

§White, Richard, Cedarcroft Farm, Mount Vernon, Wash. ARHT
*†Cedar Croft Model 5 122 Nov 1044 57 5411 246
S. Lad's Ensign of Middale D. Prairie Bloom Starlight

§White, W. T., Halfred Farms, Chagrin Falls, Ohio. ARHT
*†Norman Farm's Pet 7 193 Oct 598 33 5987 301
†Roma of Halfred Farms Jr2 189 Oct 597 33 4832 248

§Whitesides, Pem, Whitesides Farm, Cox's Creek, Ky. ARHT
†Alva's Little Curly 5 267 Nov 309 21 7592 382
S. Susanne's Ranger King D. Sugar Grove's Alva
†Alva May's Superior 5 255 Nov 282 12 7825 351
†Sugar Grove's Kentucky Belle 8 273 Oct 104 4 8045 323
S. Sugar Grove's W. S. D. Sugar Grove's Alva May
†Sugar Grove's Melba 9 253 Nov 498 30 8056 380
*†Whitesides Alexander's Sylvia Sr4 196 Nov 590 23 7209 285
†Whitesides Alva May's Favorite 6 285 Oct 256 12 8523 373
†Whitesides Alva May's Supreme Jr3 289 Nov 435 19 10104 380
†Whitesides Farm Gloria Alva Jr4 266 Oct 234 10 8550 337
†Whitesides Farm Kentucky Belle Sr4 293 Nov 112 6 7620 361
S. Susanne's Ranger King D. Sugar Grove's Kentucky Belle
*†Whitesides Forwards' Nellie Jr3 207 Nov 525 23 6223 259
†Whitesides Forward's Superior Jr2 107 Nov 700 31 3129 128
S. Forward's Supreme D. Alva May's Superior
†Whitesides Lady Jr3 287 Nov 378 16 8746 323
†Whitesides Wildwood Adele Jr3 280 Nov 663 44 9415 500

§Whitlow, E. H. & Herbert G., Tecumseh, Kans. ARHT
*†Lochinvar's Royal Midget 5 134 Oct 603 27 3235 140
S. Ransom's Leader's Lochinvar D. Viking's Gypsy

§Whitlow, Merton Otis, Tecumseh, Kans. ARHT
†King's Royal Superb Pricilla Sr3 305 Aug 284 16 6757 345
S. Kirby's King of Primrose D. Royal's Bonny Easter

Whitney, C. L. A., Est., Wyebrook Farm, Loudonville, N. Y.
*Wyebrook Butter Maiden 5 140 Oct 1270 57 7208 322
S. Wyebrook Callant D. Wyebrook Butter Queen
*Wyebrook Imperial Choice 6 107 Oct 1643 73 5829 252
S. Gayhead's Imperial D. Wyebrook Graceful Choice

Wilkins, Charles A., Est., Mound City Farm, Platteville, Wis.
Mound City Camelia Jr4 356 Sept 613 27 9727 474
Mound City Elsie 2d Jr4 286 Sept 863 51 11502 556

Wilkins, Elmer L., Mound City Farm, Platteville, Wis.
Mound City Lottie Jr3 127 Sept 1256 49 6428 266
S. Mound City Sheik D. Mound City Lynda
Mound City Silky Bell Sr3 91 Sept 1059 49 3544 158
S. Langwater Comrade D. Mound City Silkmaid

§Williams, F. A., Spring Brook Farm, Troy, Ohio. ARHT
*†Brenda Bell of Spring Brook 8 281 Oct 727 27 9820 429
†Fancy C. Foam of Spring Brook Sr3 95 Oct 1097 41 3936 162
S. Kenfleur's Pilgrim Ramie D. Fancy Flo of Spring Brook
†Merry Maud of Spring Brook Sr2 208 Oct 841 36 6766 304
*†Miss Miriam of Spring Brook Jr4 96 Oct 1039 56 3651 199
S. Kenfleur's Pilgrim Ramie D. Miss Mirna of Spring Brook
*†Neat Nanette of Spring Brook Jr4 184 Oct 1065 48 8260 403
Neat Nina of Spring Brook 5 352 Oct 603 32 9686 497

§Williams, Paul, Spring Brook Farm, Troy, Ohio. ARHT
*†Kil Kare Susie 5 253 Oct 801 35 8873 382

Winthrop, Frederic, Groton House Farm, Hamilton, Mass. ARHT
*Chedco Aileen 5 90 Oct 1284 60 4137 180
S. Chedco Coronation King D. Chedco Helen
Groton House Caesar's Delia Sr2 365 Oct 531 35 11132 613
S. Argilla Caesar D. Holly Farm Dahlia
Groton House Levity's Violet Jr2 365 Oct 121 8 11131 598
S. Pine Manor Levity's Legacy D. Chub Hill Vera

§Wise, H. A., The Versailles Guernsey Farm, Versailles, Ohio. ARHT
*†Versailles Helen Gennette 5 111 Oct 1217 46 4698 181
S. Caumsett Valor King D. Twilight Helen of Versailles
*†Versailles Roseanna Sr3 96 Oct 930 49 3221 172
S. Ivan of Versailles D. Rosealea of Versailles
*†Versailles Tippy Sr3 112 Oct 877 50 4146 215
S. Ivan of Versailles D. Versailles Tippy Darlean

Woodhull, Mark J., Hullwood Farm, Angola, Ind.
Luxerin Cheerleader's Charm Sr3 211 Oct 1012 37 9447 388

§Wyman, Thomas, Wye Heights Plantation, Longwoods, Md. ARHT
†Cleghorn Duke's Gem Sr3 107 Sept 770 37 3062 130
S. Cleghorn Duke D. Cleghorn Neptune's Arabelle
†Cleghorn King's Gardenia Jr2 303 Jan 404 19 4861 219
S. Cesor King La Noce D. Cleghorn Nerune's Columbine
Wye Heights K. Heather Jr2 258 Sept 718 34 6780 290
†Wye Heights King's Honey Jr3 235 Sept 670 36 6354 330
†Wye Heights M. Happy Jr2 207 Sept 706 31 5727 253

§Yoder, Harold C. & Weldy, Maurice L., Maurana Farm, Goshen, Ind.
Clearland Cherry Blossom 6 365 Nov 178 8 14224 687
S. Hilltop Butterfat Heartsease D. Clearland Butterfat Cherry

Young, A. J., Great Elm Farm, Rochester, N. H. ARHT
*Gayhead's Lady Prim 9 111 Oct 1188 55 5011 217
S. Lincoln Gay Prince D. Gayhead's Queen Pollyette
Great Elm C. Donna Lou Jr2 301 Oct 995 52 12337 583
Great Elm C. Glendie Jr2 282 Oct 901 49 10735 558
*Great Elm C. Rosette Jr3 229 Oct 1185 55 10665 525

*Great Elm Glenda	5	224	Oct	843	51	9421	514
Great Elm His Roselinda	Sr3	311	Oct	814	41	10444	520
*Palotterie Fair Royal	Jr4	184	Oct	1028	54	7797	390
*†Sheldegren C. Blondora	6	136	Oct	717	34	4733	235
S. Caumsett Chieftain	D. Sheldegren Blondora						

§Zimmerman, George N., Zimalcrest Guernsey Farm, Columbia, S. C. ARHT

†Zimalcrest Design's Susanna	Sr2	198	Oct	550	31	4530	219
*†Zimalcrest Design's Suzette	Sr3	291	Oct	149	9	6169	302
S. Quail Roost Maxim's Design	D. Zimalcrest Suzette						
†Zimalcrest King's Rhodena	Jr2	214	Oct	525	27	4678	214

§Zimmerman, S. H., Zimalcrest Guernsey Farm, Columbia, S. C. ARHT

*†Zimalcrest Design's Rose Marie	Jr4	235	Oct	212	12	5429	243
†Zimalcrest Design's Rosina	Jr3	231	Oct	548	30	5319	257
†Zimalcrest King's Rose	Jr2	110	Oct	501	27	2296	110
S. Quail Roost Noble King	D. Zimalcrest Rose						
*†Zimalcrest Lad's Ren	Jr4	219	Oct	402	24	4795	220
*†Zimalcrest Maple Glen	13	305	Sept	66	2	9469	386
S. Illustrator's Laddie	D. Zimalcrest Maple Glen Peggy						

§Zweegman Brothers, Rozelyn Guernsey Farm, Lynden, Wash. ARHT

Rozelyn Mary Lee	Jr3	350	Sept	257	13	11259	530
S. Western Glow Leader	D. Tumbling Brooks Mary						

New State Champions

Connecticut

Jr3 305C 3X — Cassie Cerise Storrs 816238, 10588 pounds milk, 467 pounds butter fat (798 T. M.) Breeder and owner, University of Connecticut, Storrs.

Delaware

Jr2 305C 2X — Spencer's Landing Drucilla 852564, 10435 pounds milk, 652 pounds butter fat (610 T. M.) Breeder, Allan Browning Lane, Centerville, Maryland. Owner, Louise Zeitler, Glasgow.

Florida

Sr3 365 — Dinsmore Majestic Phyllis 748713, 14620 pounds milk, 662 pounds butter fat (1086 T. M.) Breeder and owner, Dinsmore Dairy Company, Dinsmore.

9 yrs. 305C 3X — Dinsmore Victress 531254, 11454 pounds milk, 612 pounds butter fat (915 T. M.) Breeder and owner, Dinsmore Dairy Company, Dinsmore.

Sr2 305C 3X — Dinsmore Royal Flower 833238, 10209 pounds milk, 390 pounds butter fat (915 T. M.) Breeder and owner, Dinsmore Dairy Company, Dinsmore.

Iowa

Jr2 305C 2X — Skyline Challenger's Harmony 961471, 9512 pounds milk, 487 pounds butter fat (610 T.M.) Breeder, O. H. Liebers & Sons, Lincoln, Nebraska. Owner, Ronald E. Gibbs, Mount Union.

Kentucky

5 yrs. 305C 3X — Farragut's Maxim's Marigold 791468, 8762 pounds milk, 376 pounds butter fat (914 T.M.) Breeder, Est. A. J. Wadrep, Concord, Tennessee. Owner, Louis J. Hollenbach, Jr., Louisville.

Maryland

9 yrs. 305C 3X — Glenburnie Princess Hera 3d 590586, 14797 pounds milk, 684 pounds butter fat (914 T. M.) Breeder, James E. Russell, Trenton, New Jersey. Owner, Paul M. Jones, Snow Hill.

Minnesota

Jr3 305C 3X — Boulder Bridge Regal 837266, 9063 pounds milk, 516 pounds butter fat (907 T. M.) Breeder and owner, Boulder Bridge Farm Company, Excelsior.

Nebraska

Jr4 305C 2X — Ransom Twila's Twinkle 788486, 12756 pounds milk, 525 pounds butter fat (610 T. M.) Breeder, W. G. Ransom, Ransomville, Kansas. Owner, Roberts Dairy Company, Omaha.

New Hampshire

Jr4 305C 3X — Gayhead's Her Jewel 742765, 10001 pounds milk, 528 pounds butter fat (913 T. M.) Breeder, George M. White, Coxsackie, New York. Owner, Est. William Niedner, Hillsboro.

North Dakota

Jr4 HIR — Big Bertha of Highlands 902767, 10998 pounds milk, 618 pounds butter fat (608 T. M.) Breeder, W. R. Adams, Mankato, Minn. Owner, Ralph Walkush, Oakes.

Pennsylvania

Sr2 305C 3X — Flat Brook Maxim's Secret 823850, 10879 pounds milk, 603 pounds butter fat (915 T. M.) Breeder, Calvin A. Agar, Hainesville, New Jersey. Owner, Alfred M. & Nelson B. Watton, Chalfont.

South Carolina

Sr2 305C 2X — Brays Island Constance 813723, 9419 pounds milk, 523 pounds butter fat (610 T. M.) Breeder and owner, F. B. Davis, Jr., Yemassee.

Wyoming

Jr2 305C 2X — Shantituck Gen's Boots 870326, 6422 pounds milk, 314 pounds butter fat (457 T. M.) Breeder, Walter Matthys, Barron, Wisconsin. Owner, Jane C. Diener, Sheridan.

Canada

Sr4 305C 2X — Berryland King's Kindness 891141, 11284 pounds milk, 569 pounds butter fat (610 T. M.) Breeder, Clare E. Gilland, Vancouver, B. C. Owner, Berryland Fruit & Dairy Farms, Ltd., Haney, B. C.

The Circle D Farms Dispersal

The Circle D Farms Dispersal, with added consignments, was held at the Pennsylvania G. B. A. Sales Pavilion in Lancaster, on December 5. The sale included 42 head from Senator Guy A. Leader & Sons, owners of Circle D Farms, including 10 grades, and in addition to this herd there were 25 consignments from nearby breeders. The 56 pure breds sold for a total of $18,730, or an average of $334.46. The sale was well attended, and the bidding was fast. Fresh cows ranged from $400 to $650.

The top animal, Quarry Valley Jade, consigned by William C. Clark, Lahaska, was purchased by Elizabeth Law, Brookmead Farms, Devon, for $650. She was a seven-year-old cow, just fresh, with an A. R. record of 11000 lbs. of milk and 505 lbs. of fat in FF, and was a daughter of Robin Run's Robin, a proved sire. The second high animal was Broadwater Sophia, consigned by Oskar Stonorov, Montcalm Farm, Phoenixville, and she was purchased by Cloverland Dairy, Inc., Phoenix, Md., for $600.

There were only two bulls in the sale, the top being Llan Fair Noble's Bute, a son of Coldspring's Romulus Noble, out of Coldspring's Beauty's Bettina,

with 11566 lbs. of milk and 580 lbs. of fat, Jr2—365C. He was consigned by Llan Fair Farms, Pine Grove, and sold to Latshar Bros., Spring City, for $525. Paul Nelms, Phoenixville, was the contending bidder.

The high buyer was S. Kranich, York, who purchased 14 head for $5,800. Irvin Kulp, Downingtown, was second high buyer, securing five head for $1,380.

Following is the sales list:

Louis Appell, York, Pa.	
Potilla's Patsy of Circle D.	$340
Dr. E. S. Barr, West Chester, Pa.	
Pennbrook Walcott Genavie	450
Quarry Valley's Chalcedonyx	410
Woodfield Golden Sunlight	410
H. Boylinson, Hellam, Pa.	
Dolly's Donna of Circle D.	285
Paul Brendlinger, Frederick, Pa.	
Judy's Punch of Circle D.	165
Cloverland Dairy, Inc., Phoenix, Md.	
Broadwater Sophia	600
William Crawford, Kirkwood, Pa.	
Rose of Circle D.	410
Decoration's Countess of Circle D.	280
John Gehman, Barto, Pa.	
Martha's Margaret of Circle D.	385
Clarence Harnish, Lancaster, Pa.	
Bertty's Bernice of Circle D.	190
D. Chester Hilaman, Oxford, Pa.	
Bernice's Beauty	135
Emma Horst, Reading, Pa.	
Pollyanna's Peggy of Circle D. and heifer calf	400
Rosette's Midget of Circle D.	350
W. E. Jones, Cochranville, Pa.	
Langvalley Judy	150
Dale Kilgore, Woodbine, Pa.	
Master's Claudia of Pennbrook	490
S. Kranich, York, Pa.	
Judy's Jewel of Circle D.	385
Rosalie of Circle D.	320
Marion's Meriam of Circle D.	300
Midget's Mirus of Circle D.	310
Woodchuck's Wilma of Circle D.	265
C. F.'s Jitter Bug	500
Fritzlyn V. S. Elegance	460
Brookmead's Corva	475
Brookmead's Cumara	400
Pennbrook Harmony's Viola	540
Pennbrook Nassau Geraldine	505
Monitor's Judy of Q. V.	510
Amy's Ann of Normal View	410
Woodfield's Butterfly's Bettie	420
Irvin Kulp, Phoenixville, Pa.	
Patricia of Circle D.	240
Judy's Joann of Circle D.	250
Midget's May of Circle D.	290
Joyful's Joy of Circle D.	300
Brookmead's Dueller's Mona	300
Latshar Bros., Spring City, Pa.	
Joy's June of Circle D.	125
Llan Fair Noble's Bute (Bull)	525
Heifer calf	50
Elizabeth Law, Devon, Pa.	
Quarry Valley Jade	650
Harry Leaman, Lancaster, Pa.	
Bertina's Bertha of Circle D.	210
R. S. Mackey, West Grove, Pa.	
Potilla's Pansy of Circle D.	105
Patsy's Pearl of Circle D.	105
Paul Nelms, Dowingtown, Pa.	
Cherry Hills Eppie	450
Upland Fanton	410
Llan Fair Penna. Kitty	470
Stephen Palmer, Worcester, Pa.	
Bertty's Betty of Circle D.	310
Jerome Rhoads, Quarryville, Pa.	
Coldspring's Romulus Peter Pan (Bull)	250
Levi S. Smoker, Paradise, Pa.	
Smarty's Silver of Circle D.	180
W. S. Sweigart, Willow Street, Pa.	
Langvalley Prince's Marion	200
Pennbrook Morning Glory	475
Henry & Florence Waltz, West Chester, Pa.	
Potilla of Circle D.	200
Leroy S. Webber, Mohnton, Pa.	
Patsy's Pet of Circle D.	310
Williamsport School District, Williamsport, Pa.	
Roseland of Circle D.	300
Ring-Win Red Rose	330
Sterl Wise, Brogueville, Pa.	
Punch's Princess of Circle D.	145
Judy's Joyce of Circle D.	300

Southwestern Wisconsin

THE Guernsey breeders of Southwestern Wisconsin held their annual meeting in Platteville on December 16. A group of 115 attended the luncheon held in the community building with the Platteville Kiwanians, which is an annual event.

The Guernsey breeders held their business meeting in the forenoon with President Neal Wilkins presiding. Secretary William Weittenhiller reported that cattle sales were higher than a year ago, and finances showed a gain. At the 4-H bull sale last fall, Guernseys averaged $268, which was higher than the other breeds.

Ralph Matthews, Lance Scaddon, Neal Wilkins, William Buri, Parmly Harris, A. O. Olson, and Ben Nelson, were elected as directors.

George Chambers gave a good talk at the group luncheon on "The History of the Dairy Cow and the Guernsey Breed."

At the afternoon meeting, Leonard Foote, supervisor of DHIA testing, stated that they were testing 200 herds in their association, a few A. R., some HIR, and some owner-sampler members. County Agent George Dehnert spoke on the new Bang's law rulings, explaining the different ways a breeder might work under this plan, and George Britts spoke of state association work.

George Chambers gave his chart talk on the proper registration and transfer of animals, and a Guernsey plaque was given to Neal Wilkins, who won the quiz contest with a score of 96.

Eau Claire Meeting

THE first part of the Eau Claire County, Wis., meeting, held in Union Town Hall, was given over to the Northwest Wisconsin Guernsey Sales Association, President Walter A. Lebeis, presiding. Secretary and sales manager, V. L. Dickinsen, reported on sales.

Discussion of blankets and sale methods resulted in general agreement to hold the sale this year along the same lines, on October 9.

Directors for the sales association, reelected, were: Arthur Swenson, Owen; George Wild, Elmwood, and Walter Matthys, Barron.

The Eau Claire County Guernsey breeders meeting convened with O. E. Shiffer presiding. Secretary Robert Haskins reported on the year's activity, and Jay Halbert gave the treasurer's report. Carl Johnson, county agent, reported on the Junior Herd Builders organization, where 15 registered animals had been distributed. The calves are sold to Junior Herd Builders, the papers are held in the office until the heifer freshens, and they cannot be sold unless permission is obtained from the committee.

Paul Camerer spoke of Guernsey promotion in 4-H Club work in Dunn County.

To accommodate members from unorganized counties near by, it was voted to change the name from Eau Claire County G. B. A., to Northwest Wisconsin Counties G. B. A.

George Britts talked on work in the state association, and GOLDEN GUERNSEY milk, and George Chambers, field-representative, told of new things, nationally.

APPROVED HERD IMPROVEMENT RECORDS

Owner and Records	Age	Days In Milk	Total Number Milkings	% of B.Fat	Lbs. Milk	Lbs. B.Fat
Adair, R. L., Adair Milk Farm, Urbana, Ill.						
Adair's Alert Mae	Sr2	365	730	4.40	9902	436
S. Ridglydale's Deruchette Alert D. Challenger's Bell Marie						
¶Adair's Crescent Ann	Jr3	311	622	4.98	5599	279
S. Westlawn's Pet's Beda Crescent D. Anne Alert of Adair Farm						
¶Adair's Roselee of Challenger	8	341	682	4.89	8367	409
S. Maple Lane Challenger D. Rose Alert of Ridglydale						
Adams, W. R., Highland Farm, Mankato, Minn.						
Belinda Ann of Highlands	Sr3	324	648	5.24	6865	360
S. Highlands' Crescent Lad D. Lucy's White Star of Highlands						
Bessie's Bethina of Highlands	Jr2	345	690	5.35	8318	445
S. Kenfleur's Ideal Crescent Quad D. Royal Bessie of Highlands						
Daisy's Lily of Highlands	Jr2	321	642	4.95	8862	439
S. Kenfleur's Ideal Crescent Quad D. Highlands' Royal Daisy						
Fairy's Ginger of Highlands	Jr2	323	646	4.88	9120	445
S. Kenfleur's Ideal Crescent Quad D. Masher's Highland Fairy						
Highlands' Mary Ann Lassie	Sr3	304	608	5.37	9029	485
S. Kenfleur's Ideal Crescent Quad D. Highlands' Mary Ann Girl						
Highlands' Queen Nina	Jr2	332	664	5.21	9719	506
S. Kenfleur's Ideal Crescent Quad D. Ideal Queen of Highlands						
Alfred, Allen C., Ethan Allen Farm, Essex Junction, Vt.						
Rice Farm's Bonnie Dee	Jr2	265	530	5.23	5865	307
S. Rice Farm's Satisfaction D. Rice Farm's Minnie						
Rice Farm's Lady Marguerite	Jr2	270	540	5.55	5678	315
S. Rice Farm's Satisfaction D. Rice Farm's Marguerite						
Allen, F. S., Allen Homestead Farm, Delavan, Ill.						
¶Olivia's Claudia	5	328	656	4.57	9517	435
S. Sedgley Henry D. Medea's Olivia						
Allen, Glenn W., Allen Homestead Farm, Delavan, Ill.						
Allen Homestead Atalanta	Sr2	361	722	4.59	9100	418
S. Sedgley Albert's Noble D. Olivia's Claudia						
Allen Homestead Venus	Jr2	345	690	5.33	6842	365
S. Sedgley Albert's Noble D. Lucille's Roxana						
Alles, Adrian, Rockford, Mich.						
Dutchess Bonnie of Rockford	Jr2	265	530	4.42	6702	296
S. Margie's Duke D. Bonnie's Bess of Rockford						
Edna of Plumville	Jr2	327	654	4.62	8741	404
S. Dona's Rex of Cowham Farm D. Sylvia of Frey Orchards						
Guardian's Laila	Jr4	313	626	4.26	9812	418
S. Guardian C. Fisher D. Elm-Hom's Butter Lady Girl						
Alles, Edwin, Rockford, Mich.						
Betty May of Rockford	Jr4	348	696	4.64	11154	518
S. Red Rock Dictator D. Betsy May of Rockford						
Alsop, J. W., Wood Ford Farm, Avon, Conn.						
¶Stony Ford Peruvian Queen	11	365	730	4.95	6306	312
S. Bethany Peruvian D. Hilltop Que Vive May Queen						
Wood Ford Foremost Patty	Sr2	365	730	5.06	6617	335
S. Foremost Wood Ford D. Pat's Patty of Schonowe						
Anderson, James & Eugene, Andwood Farm, Sullivan, Mo.						
¶Andwood Leader's Connie	Jr3	332	664	4.92	9053	445
S. Friendship V. C. Leader D. Andwood Priscilla						
Appleton, Francis R., Jr., Appleton Farms, Ipswich, Mass.						
¶Appleton Farms Peerless	Sr3	365	730	4.55	8791	400
S. Langwater Agawam D. Appleton Farms Perfection						
Arnold, Alfred, Mashamoquet Farm, Abington, Conn.						
Bailiwick Enchantress Royal	Sr2	245	488	4.38	5795	254
S. Farmlands May Royal D. Rockland Modern Charming						
Beulah of Mashamoquet Farm	Jr2	294	588	4.04	7029	284
S. Law-Will Colin Kelly D. Jason's Olga						
¶Biscoe Valaur's Eleda	Jr4	308	616	4.39	8340	366
S. Roseway Valaur D. Biscoe Eleda						
Colin's Matilda	Jr2	324	638	4.66	5392	251
S. Law-Will Colin Kelly D. Law-Will Aloe's Alois						
Hannah of Mashamoquet Farm	Jr2	309	615	4.47	7045	315
S. Law-Will Colin Kelly D. Morwood Fern						
¶Law-Will Gay Bluet	Sr4	299	598	4.17	7754	323
S. Langwater Hilarity D. Law-Will Bessie's Bluet						
¶Law-Will Myphyrne	7	274	546	4.68	5453	255
S. Law-Will Valiant D. Wethersfield Myphawney						
Morwood Fern	5	290	576	4.43	6435	285
S. Horse Shoe Falls Le Colonial D. Ward's Moretown Frisky						
Bailey, William H., Andover, Mass.						
¶Horse Shoe La Belvedere	10	313	577	4.93	4198	207
S. Hilltop Butterfat General D. Horse Shoe Belladonna						
Balfe, George H., Plain View Stock Farm, Otterbein, Ind.						
¶Maple Lawn Susette	8	271	542	3.75	5839	219
S. Bud's Master of Liberty Crest D. Bacon's Daisy						
Plain View Ellen	Sr2	351	702	4.83	7662	370
S. Quadroon of Lafayette D. Elmdale Glenellen						
Barnes, A. G., Gurn-Z-Green Farm, Middlefield, Ohio.						
Gurn-Z-Green Buttermaid	6	292	577	5.09	8507	433
S. Polly's Marie's Golden Boy D. Polly of Gurn-Z-Green						
Gurn-Z-Green Golden Sensation	7	265	523	4.56	7458	340
S. Polly's Marie's Golden Boy D. Gurn-Z-Green Sensation						
Gurn-Z-Green Taffie	5	314	621	5.51	6945	383
S. Polly's Marie's Golden Boy D. Gurn-Z-Green Painter						
Bash, C. E. & Company, Incorporated, Busy Biddy Farms, Huntington, Ind.						
Favorite of Busy Biddy Farms	Jr3	311	622	5.05	7202	364
S. Gloria's Actor of Eagle Valley D. Fanny of Busy Biddy Farms						
Baynes, Herbert T., Clarkston, Mich.						
¶Clear View's Duchess of Warren	6	340	680	6.00	10786	647
S. Glackmore Marshal D. Norman's Bossy of Clear View						
Beard, Solon A., Canfield, Ohio.						
¶Honor's Mildred	12	308	616	4.94	6037	298
S. Ivyngton Honor D. Ringmaster's Mildred						
Beaudette, Bruce L., Beach Road Farms, Birmingham, Mich.						
Beau Gay Jolly	Jr2	232	464	4.49	4987	224
S. McDonald Farms Gay Prince D. Val's Jolly of Pine Grove						
¶Beau Gay Susan	Jr3	301	602	4.14	7204	298
S. McDonald Farms Gay Prince D. Cesor Pontiff's Fleurette						
¶Beau Rose Marie	Jr4	293	586	4.48	7879	353
S. Thread River's Rubinstein D. Longacres Rose Marie						
Beau Skylark	Jr2	196	392	4.47	4471	200
S. Foremost Sultan D. Beau Fleurette						
¶Longacres Miss Lou	9	316	632	4.88	9221	450
S. Sunnymede Rold Gold D. Longacres Lady's Mary Lou						
Playhaven Y. Persistance	Jr3	169	338	4.88	4284	209
S. Raemelton Yankee D. Argilla Persistance						
Bender, James P. & Hughetta E., Bell-Gate Farm, Coopersburg, Pa.						
¶Bell-Gate's Belinda	Sr2	294	588	5.00	8915	446
S. N. J. E. S. Strongheart Edna King D. Melody of Rexden						
¶Bell-Gate's Calico	5	301	602	4.69	8396	394
S. Kemah Craftsman D. Maxim's Estafette						
Bell-Gate's Carillion	Jr2	331	662	4.22	9746	411
S. N. J. E. S. Strongheart Edna King D. Bell-Gate's Ardor						
Benedict, Irvin P., Waynesboro, Pa.						
¶Colleen's Lassie	Jr3	295	588	5.21	8758	456
S. Gay Lad's King of Honey Brook D. Blossom's Colleen						
Colleen's Shirley Ann	Jr2	365	730	4.12	12103	499
S. Vagabond's Rex of White Hall D. Blossom's Colleen						
Gladys' Corinne	Jr2	332	662	4.84	7372	357
S. Fritzlyn Joan's Jupiter King D. Pleasant View Gladys						
¶Pleasant View Gladys	6	241	482	4.29	8686	373
S. Milane Lunar D. Newcoleita Dolly Maye						
Bengtson, Stanley C., Bengs-Best Ranch, Sebastopol, Calif.						
Roamer Anchor's Bell	6	365	730	4.93	11961	590
S. Roamer's Rose Anchor D. Prunut Bella						
Breneman, John A., Willow Bend, Willow Street, Pa.						
Fern of Willow Bend	7	365	730	4.84	10643	515
S. Fellowship Royal Arcturus D. Belle of Willow Bend						
Willow Bend's Fay	Jr2	278	556	4.97	6080	302
S. Pearl's Supreme of Pequea View D. Willow Bend's Clare						
Willow Bend's Hannah	Jr2	365	730	5.04	7841	395
S. Clora's Point Tor D. Willow Bend's Jean						
Willow Bend's Minerva	7	365	730	5.94	10650	633
S. Fellowship Royal Arcturus D. Willow Bend's Jane						
Willow Bend's Sadie	Sr3	329	658	4.70	6759	318
S. Beauty's Valor of Willow Bend D. Willow Bend's Jewel						
Briggs, Gordon B., Greenwood Farm, Wadsworth, Ohio.						
Greenwood Noble Holly	8	365	730	5.10	11438	583
S. Noble Grand of Versailles D. Greenwood Hyacinth						
Briggs, Thomas W., Greenwood Farm, Wadsworth, Ohio.						
Greenwood Raider's Betsey	Jr4	365	730	4.34	7275	316
S. Brian Boru Red Raider D. Aptildale Goldenrod						
Briggs, W. D., Greenwood Farm, Wadsworth, Ohio.						
Greenwood Royal Bessie	5	365	730	5.47	11075	606
S. Ohio Royalist D. Greenwood Bessie						
Buck, Laurance M., Brooke's Cross Farm, Baldwin, Md.						
¶Brooke's Cross Brenda	Jr3	272	543	4.50	7420	334
S. Quail Roost Valor's Foremost D. Barbara of Brooke's Cross						
Brooke's Cross Carlotta	Sr2	365	730	5.16	7535	389
S. Whippernock's Noble D. Charlie's Lady Claire						
Brooke's Cross Decima	Sr2	324	647	5.76	6700	386
S. Riegeldale Emory's Count D. Meshach's Dolly						
Brooke's Cross Diana	Jr2	365	730	5.26	7459	392
S. Riegeldale Emory's Count D. Diana of Brooke's Cross						
¶Brooke's Cross Felicia	Jr4	326	652	4.98	9675	482
S. Blakeford Prince D. Sycamore Faye						
¶Brooke's Cross Minna	Sr3	336	672	5.52	7016	387
S. Blakeford Prince D. Marguerita of Brooke's Cross						
¶Brooke's Cross Myrna	Sr4	313	625	5.72	8233	471
S. Blakeford Prince D. Sycamore Mira						
Brooke's Cross Patricia	Jr2	327	654	5.32	7466	397
S. Quail Roost Valor's Foremost D. Patricia of Brooke's Cross						
¶Brooke's Cross Philomena	Sr3	310	620	5.12	7264	372
S. Blakeford Prince D. Calder Farm Pandora						
Brooke's Cross Portia	Jr2	294	588	5.30	6062	321
S. Riegeldale Emory's Count D. Calder Farm Pandora						
Brooke's Cross Samantha	Sr2	341	682	5.25	8686	456
S. Riegeldale Emory's Count D. Mandarin's Star of Gwenlyn 2d						
Brooke's Cross Wanda	Jr2	318	636	4.61	7706	355
S. Quail Roost Valor's Foremost D. Calder Farm Wendy						
¶Chenar's Lustrous	Sr4	331	662	5.13	7843	402
S. Chenar's King Edward D. Chenar's Crusader's Brilliant						
¶Nora of Brooke's Cross	5	294	588	5.20	6077	316
S. Blakeford Prince D. Supreme's Nila						
¶Vera of Brooke's Cross	6	326	652	4.51	9627	434
S. Blakeford Prince D. Lady Viola Sweet Maid						
Buse, Henry C., Bancroft, Nebr.						
Seignor's Rose of Prairie Farm	Sr3	333	666	5.27	8062	425
S. Franchester Seignor D. Topsy Rose of Prairie Farm						
Chittick, John W., Pontiac, Mich.						
¶Sashabaw's Ara-Belle	5	261	522	5.35	4955	265
S. Cesor Noble's Jules D. General's Belle of Warren						

Coble, George S., Maegeo Farms, Lexington, N. C.
Hillside Valorous Florence Jr2 365 730 4.73 5454 258
S. Quail Roost King Valorous D. Cummings' Queen of Guilford

Corbin, Glen R., Rosette Farm, Kentland, Ind.
Gloria's Ida of Rosette Jr3 342 684 5.44 8100 441
S. Yellow Creek Butterfat Hero D. Lula's Gloria of Midway
Lily's Lana of Rosette Sr2 335 669 5.36 8600 461
S. Georgeland Lucky Queen's Jason D. Hoosiermead Lily

Corbin, Glen R., Mr. & Mrs. Rosette Farm, Kentland, Ind.
Oriental Dipsy Jr4 314 627 5.24 7708 404
S. Tianna's Oriental Africander D. Beltrami Delia

Cunningham, Alan, Mrs., Millborn Farm, Millis, Mass.
¶Hannibal's Diana 14 365 730 4.65 9349 435
S. Hannibal of Wild Rose D. Diana of Maple Heights Farm
¶Millborn Merriment Sr4 365 730 5.15 13088 674
S. Langwater Ruralist D. Millborn Merrilee
¶Ruralist's Revelry 6 305 610 5.22 9055 473
S. Langwater Ruralist D. Westfield Farm Laughter

Folger, Henry E., Ridgeleigh Farm, Copake, N. Y.
Ridgeleigh's Aurel Jr2 293 586 4.85 6964 338
S. Chedco Duke D. Ridgeleigh Farm Ann

Freiheit, Everett, Oakwood Hills, Zumbro Falls, Minn.
Boulder Bridge Ophelia 6 341 682 4.75 9786 465
S. Caumsett Harvester D. Boulder Bridge Lobelia
Carol's Blossom of S. S. 5 210 420 5.03 7124 358
S. Beechwood Ocean Master D. Carol's Rose of Sunnyside
Coronet's Vera 8 279 558 4.22 6561 277
S. Meyer Farm Marvel D. Coronet's Violet
Crusader's Topsey of S. S. Jr4 173 346 5.25 3921 206
S. Gluek Farm Crusader D. Fancy's Topsey of S. S.
Cuthbert Farm Destiny Jr2 348 696 5.23 6287 329
S. Highcroft Matchmaker Cherub D. Highcroft Destiny
Golden Coronet's Susan Jr3 340 680 5.03 7077 356
S. Gluek Farm Major D. Coronet's Vera
Oakwood Hills Carolin Jr3 352 704 4.65 10730 499
S. Sargeant Sequel of Streverling D. Corrinna Hormora
Oakwood Hills Corliss Jr2 321 642 5.00 9912 496
S. Spruce Shadows Miltiades D. Corrinna Hormora
Oakwood Hills Lulu Jr3 312 624 4.29 7806 335
S. Horse Shoe King's Gold D. Maple Hills Lulu Belle

Frey, S. B., Darby Plains Farm, Plain City, Ohio.
Hickory Hill Hyalo's Flash Jr2 296 592 5.20 5752 299
S. Langwater Flash D. Hyalo's Bessy

Gray, Max, Warren, Ind.
¶Lila of Willow Creek Acres 11 283 566 4.40 7451 328
S. Barney's Duke of Bercado D. Lady of Willow Creek Acres

Hank, Harry, Lone Oak Farm, Monongahela, Pa.
Vallevue Janice Jr3 365 730 5.07 7908 401
S. Clearfield Prince D. May Janice Queen
Welcome-In Beatrix 10 240 480 4.48 4914 220
S. Langwater Count D. Glenleigh Beauty

Hartway, Ernest J., Lenox, Mich.
¶Meadow Brook Mary Elizabeth Jr4 365 730 5.17 12266 634
S. Spar Hill Demetrius D. Meadow Brook Theresa

Hatch, Merritt E., Lilac Villa Farm, Vanlue, Ohio.
¶Lilac Lawn's Valor's Charity Jr3 178 356 4.78 4831 231
S. Ridglydale's Portly Alert D. Audrey of Penn Villa
Lilac Villa's Buttercup Jr2 359 718 4.91 5989 294
S. Lilac Lawn's Ultra Portly D. Lilac Lawn's Holly Hock

Haxstun, Richard C., Moreau Farms, Fort Edward, N. Y.
Fra-Mar Romance Jr2 309 618 4.93 7608 375
S. Fra-Mar Coronation Prince D. Fra-Mar Dairymaid
Moreau Farms Sunshine Sr3 330 660 4.18 12625 528
S. Fra-Mar Pharaoh D. Pyrex's Ruthie of Maple Shade

Hodges, Howard R., Romany Woods Farm, Rochester, Mich.
Romany Woods Edna 2d 5 299 598 5.89 7237 426
S. Coronation Ajax D. Romany Woods Edna
¶Romany Woods Joanna Jr4 329 658 5.31 8922 474
S. Romany Woods Successor D. Romany Woods Joan
Romany Woods Light Elizabeth Sr2 312 624 4.77 8266 394
S. Romany Woods Lightning D. Romany Woods Patricia
Romany Woods Light Star Sr4 300 600 5.78 7161 414
S. Romany Woods Lightning D. Romany Woods Star 2d
¶Romany Woods Louise 10 305 610 5.22 9805 512
S. Wyebrook Master Gardener D. Romany Woods Sylvia
¶Romany Woods Mattie Sr3 279 558 5.41 6613 358
S. Romany Woods Royal D. Romany Woods E. Matilda
Romany Woods Patriarch's Nadel Sr2 365 730 5.05 7748 391
S. Romany Woods Patriarch D. Romany Woods Nadine
¶Romany Woods Royal Margaret Jr3 269 538 5.54 5617 311
S. Romany Woods Royal D. Romany Woods White Margaret
Romany Woods Ruby Ann Jr3 365 730 5.40 9601 518
S. Romany Woods Lightning D. Romany Woods Ruby 2d
¶Romany Woods Tillie 2d 7 310 620 5.06 9115 461
S. Romany Woods Ace D. Romany Woods Tillie

Hodges, Howard R. & Lea J., Romany Woods Farm, Rochester, Mich.
¶Cuffdale's Belle E. 12 299 598 4.48 8603 385
S. Haven Hills Sailor Lad D. Bell Venus
Romany Woods Bettina 5 358 716 5.00 12013 601
S. Wyebrook Master Gardener D. Betty's Carol of Stock Farm
Romany Woods Marsha 6 312 624 5.42 8938 484
S. Wyebrook Master Gardener D. Cuffdale's Zelia

Hughes, Howard, Stilly Valley Farm, Arlington, Wash.
Pride's Marlene of Middale Jr2 365 730 4.42 7549 334
S. Middale Pride D. Grandee's Minuet of Middale

James, Leno R., Cherry Hill Dairy Farm, Fredericktown, Ohio.
Cherry Hill Nancine Jr2 301 602 4.72 4919 232
S. Marben Ford Stalwart D. Cherry Hill Nan

Knuth Brothers, Springhill Farms, Homer, Mich.
Dutchman's Leona Lee 5 365 730 5.23 13525 708
S. Lockshore Royal Dutchman D. Jacob's Loretta Lee
Golden Silence's Lola Lee Jr4 203 406 5.06 4822 244
S. Lockshore Golden Silence D. Jacob's Linda Lee
Jack's Queen Barbara 7 365 730 4.63 12017 556
S. Green Vale Jack D. Patrick's Queen Barbara
Jacob's Sally 6 365 730 5.53 16124 891
S. Joy's Jacob D. Queen's Susy Bell
Prospect's Suzanna 7 365 730 4.09 11902 487
S. Starr Farm Prospect D. Fashion's Susan

Koelling, Theodore, Sullivan, Mo.
¶Andwood Priscilla 5 263 526 4.06 8194 333
S. Friendship Champion's Monarch D. Andwood Rosanette

Krider, Harold H., Spring Hill Farm, Clinton, Ohio.
Cherry Hill Triumph's Maid Sr3 321 642 4.32 8486 367
S. Raemelton Triumph Preeminent D. Corporal's Stella Maid
Girlie of Lone Pine Farm Jr2 287 574 5.13 6408 329
S. Beulah's Ultra Monitor D. Gaygirl of Mount Cherry
Golden Favorite's Rose Jr2 310 620 4.13 7248 299
S. Triumph Count D. Squire's Golden Favorite
Summitstead's Pride Jr3 318 636 5.14 6698 344
S. Ideal's Satellite's Gentleman D. Summitstead's Rosette
Valley View Ideal's Amelia Jr4 323 646 4.69 5627 264
S. Ideal's Fred D. Valley View Red Iris
Valley View Ideal's Jane Jr4 358 716 4.24 6750 286
S. Ideal's Fred D. Valley View Cordelia

Leacox, Howard M., Lehaven Farm, Cedar Rapids, Iowa.
¶St. Croix Lily Queen Jr4 289 578 6.55 6793 445
S. Lockshore Baron D. St. Croix Lily Marie

Leonard, A. G., Jr., Mr. & Mrs., Stonebridge Farms, Wilmington, Ill.
¶Lockshore Esmeralda 5 365 730 4.58 10164 466
S. Lockshore Banner D. Starr Farm Esmeralda
Stonebridge Augusta's Audrey Sr2 280 560 5.59 4005 224
S. Master of Stonebridge D. Stockdale's Augusta
¶Stonebridge Esmeralda Jr3 365 730 4.89 7559 370
S. Langwater Chamberlain D. Lockshore Esmeralda

MacLeod, Sayre, Sayre Farm, Phelps, N. Y.
¶Winbernie Forester Fanciful Sr3 265 530 5.09 5558 283
S. Sherwood Forest Kama D. Riegeldale Majesty's Fancy

Mann, Harry T., Biak Farms, Oxford, Ind.
¶Fairholm Lizzie 8 365 730 4.03 12527 505
S. Brookwood Romulus D. Fairholm Eunice
Lizzie's Eloise Charlotte Sr2 311 622 4.39 9847 432
S. Elmdale Carnation's Wayne D. Altepeter's Eloise
¶South Wind Belle Jr3 325 650 5.04 8535 430
S. McDonald Farms Darnall D. Supreme's Hindsdale Belle
South Wind Gabby's Delores Sr2 329 658 4.75 8743 415
S. McDonald Farms Darnall D. Madrey Farmer's Gabby

McCauley, R. A., Green Bottom Farms, Hagerstown, Md.
Fox-deceived Slogan's Marie 6 365 730 5.28 10976 580
S. Fox-deceived Charter's Slogan D. Fox-deceived Marie

McCormick, John J., Level Acres Farm, Pennington, N. J.
Pinebrook Golden Ida Sr2 365 730 5.05 9243 467
S. Glenburnie Golden Presto D. Pinebrook Jessie's Ida

McIntosh, Florence P., Strathbran Farm, Cayuga, N. Y.
¶Strathbran Brunhilda Jr4 339 678 5.27 6296 332
S. Sir Plus D. Strathbran Aida

Michigan State College, East Lansing, Mich.
¶Michigan Excalibur Cynthia Sr3 139 417 5.00 5984 299
S. Excalibur a Gordon D. Michigan Bathsheba's Carmen

Michigan State Collete, W. K. Kellogg Farm, Augusta, Mich.
¶Kellogg Athenian's Ella 6 316 632 4.21 9719 409
S. Homestead Athenian D. Kellogg Elsa
Kellogg Don's Bonn Jr2 360 720 5.37 8289 445
S. Donavan of Tamarack Ridge D. Kellogg Patsy's Bonnie
¶Kellogg Don's Carrie Sr3 292 584 4.73 10252 485
S. Donavan of Tamarack Ridge D. Kellogg Carrie's Anchor
¶Kellogg Don's Patsy Sr4 306 612 4.41 8226 363
S. Donavan of Tamarack Ridge D. Kellogg Athenian's Patty
Kellogg Maxim Annet Jr2 266 532 5.99 5545 332
S. Cesor Michigan Maxim D. Kellogg Excalibur's Ann

Miller, I. G., Faraway Farm, South Royalton, Vt.
Faraway Pansy G. Sr2 315 630 5.36 5428 291
S. Faraway Superior Gentleman D. Faraway Princess Ledyard

Minor, George, Richmond, Mich.
¶Woldumar Farms May Sr4 244 488 5.43 7275 395
S. Sir Woldumar D. May's Lady Grace

Morelli, C. M., Ollimac Guernsey Farm, Petaluma, Calif.
¶Ollimac Baron's Cleo Sr3 324 643 4.58 7639 350
S. Argilla Baron D. Clearbrook Cleora
Ollimac Baron's Comfort Sr2 307 609 5.27 6911 364
S. Argilla Baron D. Blanch of Home Comfort Farm
¶Ollimac Baron's Dora Jr3 365 730 5.30 8661 459
S. Argilla Baron D. Ollimac's Cleopatra
Ollimac Baron's Elta Sr2 322 639 5.17 6439 333
S. Argilla Baron D. Ollimac Princess Elta
Ollimac Baron's Fan Sr2 304 603 4.54 7549 343
S. Argilla Baron D. Clearbrook Veda
Ollimac Baron's Gloria Sr2 300 595 4.75 6146 292
S. Argilla Baron D. Clearbrook Gloria
Ollimac Baron's Lady Sr2 365 730 5.14 7562 389
S. Argilla Baron D. Ollimac Prince's Lady
Ollimac Baron's Pat Sr2 365 730 5.06 8511 431
S. Argilla Baron D. Ollimac's Cleopatra
¶Ollimac Fern Sr3 292 579 3.99 8249 329
S. Ollimac Prince's Ferdinand D. Ollimac Royal Lassie
¶Ollimac Hopeful's Honey Sr3 294 583 5.22 8087 422
S. Ollimac President's Hopeful D. Ollimac Prince's Reesa

Morelli, C. M., Ollimac Guernsey Farm, Petaluma, Calif.
¶Ollimac Hopeful's Midge Sr3 323 646 4.51 9371 423
S. OllimacIPresident's Hopeful D. Ollimac Midget
¶Ollimac Min Sr3 364 723 5.59 8369 468
S. Argilla Baron D. Minnie of Home Comfort Farm
¶Ollimac Royal Lassie 6 311 617 4.71 7989 376
S. Matapa Delight's Royal Bob D. Lassie's Fayroyal

Pancratz, Arnold M., Elmwood Farm, Dubuque, Iowa.
¶Elmwood Esther Sr4 365 730 4.69 11383 534
S. Wey Acres Aubrietia's Grandee D. Pancratz's Amy
Elmwood Gailia Sr2 365 730 4.70 9306 437
S. Elmwood Fanny's Grandee D. Bess of Alvadean
¶Elmwood Jane Sr4 286 572 4.93 7376 364
S. Wey Acres Aubrietia's Grandee D. Elmwood Marquita

Pierson, Elmer E. & Son, Mooracres, Ravenna, Mich.
Beauty Lass of Elmdale Jr4 347 694 4.37 8978 392
S. Tri-win Pride Glyndon D. Pride's Delightful Lass
¶Beauty Nan's Triangle 7 336 672 5.08 8053 409
S. Clay Hill Valiant D. Lou's Beauty Nan
¶Bernice of Elmdale 5 333 666 4.84 7743 375
S. Rosemont Famous D. Mary's Queen of Elmdale
¶Bluebell's Lynda Jr3 305 610 4.58 7358 337
S. Clay Hill Major D. Princess Beauty Bluebell
¶Clay Hill G. Beauty Sr3 318 636 4.79 7083 339
S. Langwater Gardian D. Clay Hill Merry Geraldine
Clay Hill Lady Anne Sr2 364 728 3.76 9628 362
S. Langwater Gardian D. Clay Hill Annette
Flossie's Peggy of Elmdale Jr3 352 704 5.31 7607 404
S. Tri-win Pride Glyndon D. Fay's Flossie of Elmdale
¶Lou's Beauty Nan 9 316 632 4.82 8675 418
S. Donald of Shore Oaks D. Lou's Olive

Price, G. B., Rich Hill Farm, Clifton, N. C.
Rich Hill Lina Jr4 323 646 4.97 7044 350
S. Klondike Keynoter D. Cardinal's Edith
Rich Hill Nancy Jr2 334 668 4.88 7431 363
S. Klondike Keynoter D. Gaymost's Generous

Redden, R. R., Mocksville, N. C.
Lady Wonder Grace Jr3 293 586 4.95 4825 239
S. Klondike Holliking D. Forest Hills Farm Ruby
Sally Sue of B. R. 9 294 588 4.41 5235 231
S. Quail Roost Maxim's Conquest D. Lady Sally of Sunny Side Farm

Richeson, H. E., Mount Morris, N. Y.
¶Winbernie Forester Julia Jr3 186 372 5.34 5787 309
S. Sherwood Forest Kama D. Winbernie Judy

Roehrig, Paul & Catherine R., Caphir Farm, Windham, Maine.
¶Faithful of Caphir Farm 5 323 646 5.30 6826 362
S. Langwater Redemptor D. Frances Faith of Caphir Farm

Roussel, D. H. & Folse, E. J., Norwood Farms, Marrero, La.
Florohaze Golden Girl Jr4 341 633 5.13 5786 297
S. Norwood Marcander's Lad D. Gayoso Southern Girl
St. Albans Valactor's Inez Jr2 330 650 4.14 7544 312
S. St. Albans Valiant Actor D. Gayoso Betsy's Ina

Salveson, Orville, Far View Farm, Mabel, Minn.
¶Jewell of Clara Cooper Farms 5 218 432 4.41 6526 288
S. Alford Farm Sterling D. Nan of Clara Cooper Farms

Seale, Lee, Mr. & Mrs., Lebanon, Ind.
Matilda's Sandy Sr2 365 730 4.93 9641 475
S. Big Springs King Solomon D. Miller's Matilda

Sharp, Zerna & Boicourt, Arthur, Wolf Creek Guernsey Farm, Thorntown, Ind.
¶Big Springs Rosalie 7 299 598 3.57 11338 405
S. Langwater Corporal D. Rose Marie of Hickory Grove
¶Geneva of Duff Farm 6 278 556 4.94 7269 359
S. Bess's Royal Pioneer D. Joan's Pride of Duff Farm
Wolfcreek Destiny Jr2 304 608 4.14 8089 335
S. Normandy Matchless King D. Big Springs Rosalie
Wolfcreek Dorothy Jr2 276 552 4.38 6603 289
S. Normandy Coronet King D. Geneva of Duff Farm

Shultz, John W. & Esther F., Bon Acre Farms, Galena, Ohio.
Willow Bend's Mirth Jr3 285 570 4.84 8514 412
S. Clora's Point Tor D. Sylvia of Willow Bend

Smith, Charles H. & Son, Maple Lawn Farm, Galien, Mich.
¶Maple Lawn Farm Julane Sr3 315 630 4.77 7868 375
S. Count of Tamarack Ridge D. Maple Lawn Farm Juliette

Smith, J. Roy & Elton R., Med-O-Bloom Farm, Caledonia, Mich.
¶Kinsmith Mary Lee 5 365 730 4.50 12949 583
S. Carlo of Hickory Grove D. Mary of Kinsmith Farm
¶Med-O-Bloom Marie Sr2 251 502 4.12 7306 301
S. Rosemont Herod D. Kinsmith Mary Lee
¶Med-O-Bloom Pearl Sr4 336 672 5.48 6407 351
S. Carlo of Hickory Grove D. Mary of Kinsmith Farm

Steggs, Howard C., Ivanridge Farms, North Collins, N. Y.
Spring Knoll Ann Bell Sr2 320 640 5.76 6550 377
S. Sherwood Forest Animation D. Fannie Bell of Westwood
¶Winbernie Forester Jane 6 286 572 5.20 9066 471
S. Sherwood Forest Kama D. Ideal Ultra Julia

Stroven, Harry, Greenwood Farm, Fremont, Mich.
Coronet's Saville of Fremont Sr3 259 518 5.39 6064 327
S. Green Vale Coronet's Rudy D. Sylvia of Fremont 2d
Greenwoods Coronet Lady Jr3 365 730 5.04 9910 499
S. Green Vale Coronet's Rudy D. Lady Sylvia of Fremont
Sylvia's Joy of Fremont 6 299 591 5.09 5382 274
S. Betsey's Excellent of Fremont D. Sylvia of Fremont 2d

Talbot, Mae, Talbot Farm, Lambertville, N. J.
Long View Treva 6 363 726 5.26 7381 388
S. Long View Royal D. Treva's Mansfield Coronet
¶Royal Lindy of Maple Lane 5 285 570 4.20 7554 317
S. Maulton Lodestar D. Lindy's Helena of Maulton

Tedrow, Paul E., Golden Glow Farm, Delta, Ohio.
Cain's Golden Charm Jr3 301 602 4.40 6029 265
S. Holdridge Cain D. Alemco's Psi

Tedrow, Wave, Golden Glow Farm, Delta, Ohio.
Milmar Candace's Pet Jr4 324 648 5.30 7024 372
S. Gilmore's Philemon P. D. Milmar Candace
Mischief's Janie Jr3 350 700 4.14 7880 326
S. Sargent York of Clearview D. Pearl's Butterfat Mischief

Van Pelt, Florence, Glenwild Farm, Owosso, Mich.
Addie of Glenwild 6 300 600 6.27 7244 454
S. Herald of Glenwild D. Tulip of Glenwild
Bonnie Sue of Glenwild 5 315 630 5.43 6958 378
S. Meadow-Gold Nobleman D. Glenwild Bonnie
¶Mary of Glenwild 8 322 644 5.31 8117 431
S. Meadow-Gold Nobleman D. Glenwild Lena

Wagner, Arthur, Wanooka Farms, Farmington, Wash.
¶Mary's Doll of Dewfield 6 318 635 4.29 9608 412
S. Polaida Honoria's Rex D. Janis's Mary of Palouse

Walker, Clifton N., Homefields, Wiscasset, Maine.
Homefields A. Pocahontas Jr2 320 635 4.94 7272 359
S. Flying Horse Royal Chieftain D. Quentena of The Willows
Homefields Dawne Jr2 281 548 5.77 5043 291
S. Langwater Gold Dawn D. Fleurette of Caphir Farm
¶Homefields L. Betsy 5 300 600 4.24 6460 274
S. Chedco Luxor D. Quentena of The Willows
¶Homefields L. Jeannie 5 339 654 4.24 8169 346
S. Chedco Luxor D. Pretty Gem of Walker Farms
¶Molly (Grade) Sr4 309 618 4.43 8519 377
S. Chedco Luxor

Walkush, Ralph, Oakes, N. Dak.
Big Bertha of Highlands Jr4 304 608 5.62 10998 618
S. Kenfleur's Ideal Crescent Quad D. Royal Camilla of Highlands

Warrington, Paul A., Char-Dam Farm, Salem, Ohio.
¶Maybelle's Ladybird 11 352 704 4.60 9872 454
S. Ladybird's Anthony D. Secret's Maybelle
¶Mildred's Maryanna 9 365 730 4.53 11405 517
S. Rose Ultra's Casper D. Honor's Mildred

Warrington, T. C., Char-Dam Farm, Salem, Ohio.
¶Sheik's Rosalind Jr4 349 683 5.52 9566 528
S. Ivyngton Sheik D. Honor's Rosebud
¶Sheik's Rosebud Maiden 6 350 700 4.94 10466 517
S. Ivyngton Sheik D. Honor's Rosebud

Wilcox, Charles J. & Sons, Kenwood Farm, Shelburne, Vt.
Ken Olive 5 269 538 4.37 3819 167
S. Ken Professor D. Ken Red Rose
Ken Palan Jr2 365 730 5.35 3252 174
S. Langwater Vermonter D. Ken Lida
Ken Vt.'s Glory Jr2 365 730 4.96 3288 163
S. Langwater Vermonter D. Ken Glory

Wilson, Alfred G., Mrs., Meadow Brook Farms, Rochester, Mich.
Birchwood's Rosebud 5 316 632 3.58 7401 265
S. Sedgley Dipper's Ambition D. Birchwood's Charm
Buttercup of Newby Farm 7 309 618 5.00 6305 315
S. Gordondale Dictator D. Best Tillie of Newby Farm
Cherub's Murne of Bonnie View 5 287 574 5.34 5192 277
S. Glenda's Idol of Oak Grove D. Masterpiece's Cherub
¶Meadow Brook Theresa 9 322 644 5.90 6506 384
S. Royal Paramount of Cowham Farm D. Meadow Brook Opaline
Patsy's Daisy of Oak Grove Sr3 365 730 5.37 7146 384
S. Idol Supreme of Bonnie View D. Patsy Lee

Young, Henry D. & Florence C., Valleyside, Woodstock, Conn.
¶Valleyside Idette's Edette 8 304 608 4.67 9986 466
S. Grassland Edenquel D. Valleyside Idette

Zornow, Theo. A. & Theo. J., Pittsford Farm Dairy, Pittsford, N. Y.
¶General's Gondalina 5 313 626 4.78 9677 463
S. Gabriel's General D. Marvel's Agnes
Winbernie Squire Lucinda Sr2 285 570 4.92 7877 388
S. Green Meads Weigelian Squire D. Winbernie Dreadnought Lucretia

¶Reentries)

Applicants for Membership

THE following Guernsey breeders have applied for membership in The American Guernsey Cattle Club:

ILLINOIS: William E. Schultz and K. H. Gillespie, West Chicago, recommended by Jesse E. Tuttle.

KANSAS: Hugo H. Hilbert, Newton, recommended by E. D. Hershberger.

MARYLAND: Louise Kuhfuss, White Hall, recommended by Bertram Wright & Son.

PENNSYLVANIA: Henry & Sarah S. White, Birchrunville, recommended by Owen J. Roberts.

Proud of Guernseys

MRS. Fred McVey, Black Creek, N. Y., writes that Elaine and Betsy are quite proud of their Guernseys. They exhibited a herd at Caledonia, Batavia and Angelica Fairs. They secured first and second on calves and junior championship on their bull. They also were awarded champion of all breeds at the Junior School Fair. Mrs. McVey says: "Elaine has three years more and Betsy five years in 4-H club work, and we hope we may all continue the Guernseys as a family project."

They Speak For Themselves . . .

Sire:
CORONATION HERALD
Sire:
Coronation Rose King
Dam:
Coronation L. Queen
14522—773—A

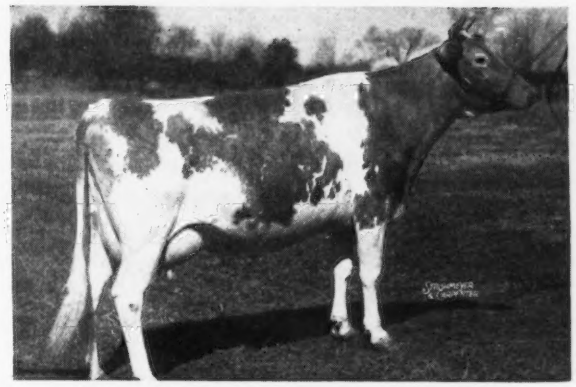

Dam:
GAYHEAD'S HENRIETTA
15410—660—A

GAYHEAD'S HER HEIRESS
13335—763—Sr4—365 (pending)

HEIRESS comes from one of George White's great cow families. His Immortelle family that has done so well. We have a very promising daughter from Heiress that placed first in the Calf Class at the N. H. PARISH SHOW.

HEIRESS is in calf to RIEGELDALE CONQUEROR'S EMORY, due April 8. Check back to our advertisement of January 1, and see the great cows in this pedigree. Milk, udders, sales, etc.

Sire:
LANGWATER ROMULUS
Sire:
Langwater Merrymaker
Dam:
Langwater Country Flower
15106—790—A

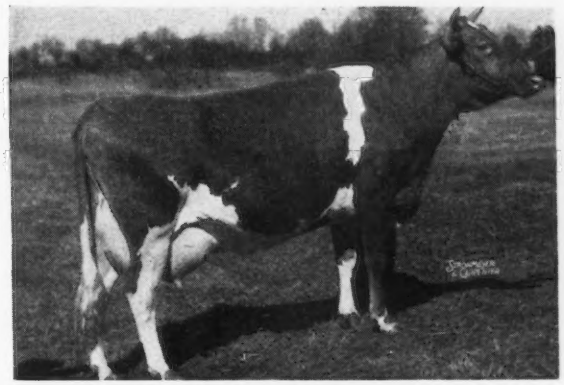

Dam:
COLDSPRING'S HARDWICK'S JANET
17934—797—C

COLDSPRING'S ROMULUS' JOYCE
13434—655—Sr4—365 (pending)

Mr. Champlin purchased Joyce and Heiress at THE GUERNSEY SALE in 1943, as young heifers. He certainly picked the right kind as both have done well.

Joyce has a daughter in the herd by Flying Horse Drummer and is also in calf to RIEGELDALE CONQUEROR'S EMORY, due in June. Great herds are built on cow families. We believe here are two real ones.

If either of the above should have bull calves . . . THEY WILL BE FOR SALE

T. B. ACCREDITED NO. 122666 . . . BANG'S FREE NO. 1690

Farm is located on the White Mountain Highway—Visitors are Always Welcome

WILLIAM H. CHAMPLIN, Owner
WILFRED JORDAN, Manager

Haven Hill Farms
ROCHESTER • NEW HAMPSHIRE

RIEGELDALE BEN'S BENITA
11590—558—Jr2—365C; 14760—721—Sr3—365C

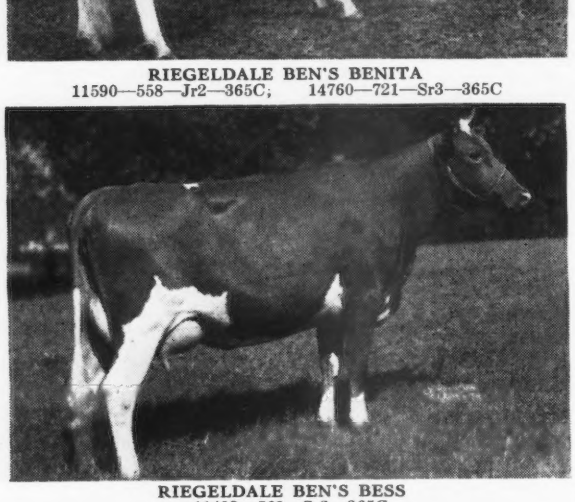

RIEGELDALE BEN'S BESS
11493—569—Sr2—365C

RIEGELDALE BEN'S BEAUTY
10225—589—Sr2—365 (pending)

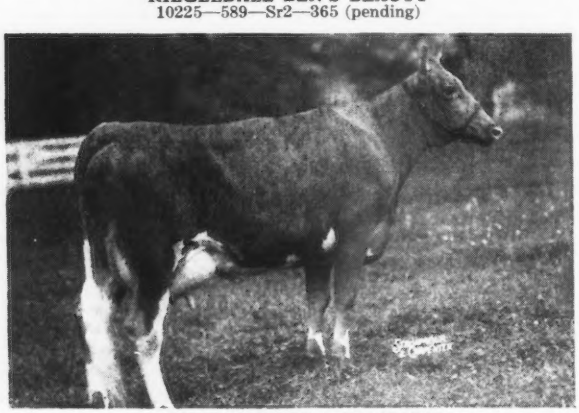

RIEGELDALE BEN'S GLADNESS
8894—473—Jr2—365 in 304 days

We Like the Benjamins...

These are four daughters of RIEGELDALE ILLUSTRIOUS BENJAMIN. We like them.

RIEGELDALE BEN'S BENITA is a double granddaughter of Bournedale Illustrious, being out of Riegeldale Illustrious Benita, 13442—649—6yrs—365, she out of Willowmere Princess Ann, 13567—684—A. Ben's Benita has a son sired by Riegeldale Emory's Conqueror in the Mo-La-Jac herd, owned by Clyde L. Coe, Dothan, Ala., and a son by Riegeldale Emory's Maxim in the Mary-Ann Farm herd, owned by Mrs. Mary P. Gault and Miss Ann Walton, Cartersville, Ga. We have a daughter by Riegeldale Melba's Emory.

RIEGELDALE BEN'S BESS is another double granddaughter of Bournedale Illustrious. We lost Bess with her second calf.

RIEGELDALE BEN'S BEAUTY is out of Quail Roost Primrose Beauty, 11687—637—A, that comes from the same line as Quail Roost Noble Primrose. Her son by Riegeldale Melba's Emory is in the herd of Stovall W. Trawick, Cedartown, Ga.

RIEGELDALE BEN'S GLADNESS is another double granddaughter of Bournedale Illustrious, being out of Riegeldale Illustrious Blythe, 9482—521—Jr2—365C, she out of Phlox of South Lawn, 13792—677—Jr4—365, a daughter of Bonnie Bess' May King.

Other people like them, too. L. G. Davis, Terrace Farm, Linwood, N. C., writes for Riegeldale Ben's Hulda, a daughter of Benjamin out of Riegeldale Viking's Hulda, 11447—617—Sr3—365, as follows: "This fellow Davis that I work for now has been telling me about his visit to Riegeldale. It made me homesick to hear him talk about Daddy Ben and my sisters at Riegeldale. I have been doing the best I could to maintain the family's reputation. I have just completed a record of 14613—728—Jr4—365 (pending), but I really think I could make 800 lbs. of fat with the proper attention. I am not complaining about my treatment here, but that fellow Davis has too much farm work to carry on, to look after cows on test, properly. With best regards, Riegeldale Ben's Hulda". Now isn't that nice. Yes, we like the Benjamins and we like the Davises who take time out from their farm work to give the Benjamins the opportunity to demonstrate their inheritance.

Visitors Always Welcome

RIEGELDALE FARMS • TRION, GEORGIA

35 miles south of Chattanooga, Tenn.

RALPH W. COARSEY, *Manager* 27 miles north of Rome, Georgia, on Federal Highway No. 27

Federally Accredited for T. B. Certificate No. 540044 *State Accredited for Bang's Certificate No. 79*

Riegel

TEN LEADING COWS at VARIOUS AGES

305-Day Division—Advanced Register

Cows Carrying Calf 175 Days of Record

(2x Milking)

(Formerly Triple Letter)

Age Mature	Lbs. Milk	% B. F.	Lbs. B. F.
Imp. Hilltop Butterfat's Clara 7 yrs.	15963	5.4	860
Quincy Bright Aneta 6 yrs.	15766	5.1	804
Western Glow Butterfat Miss 6 yrs.	16492	4.8	796
Mollie Starbright 6 yrs.	15285	5.2	790
Barnegat Itea 6 yrs.	13539	5.8	784
Byllie Roberta of Lone Maple 5 yrs.	14917	5.2	782
Evergreen's Hopeful Rilma 6 yrs.	15175	5.1	768
Rock Creek Madwatch 5 yrs.	14216	5.4	766
Madaline of Orchardhurst 9 yrs.	16182	4.7	765
Western Glow Butterfat Maryann 6 yrs.	13825	5.5	763
Average 5173 Records	9210	4.8	448
Senior 4			
Primrose Lea of Burger's Place	14059	5.7	802
Chuckanut Elegance	14710	5.4	797
Hilltop Governor's May Rose	12472	5.9	730
Greyholme's Choice Christine	13513	5.4	729
Johnson's Betty's Patsy	11284	6.3	713
King Hill Rexqueen	13178	5.4	710
Bear Canyon's Ruby	12074	5.9	710
Coronation Glamour	13753	5.1	703
Matapa Lou-Boy's Victoria	12975	5.3	694
Lockshore Golden Locks	17096	4.0	682
Average 1376 Records	8953	4.9	441
Junior 4			
Maggie's Snowdrop	16967	4.6	788
Rock Creek Fanciful	14312	5.5	783
Alfalfa Farm Flute	12499	6.1	756
Dunwalke Governess's Daughter	15789	4.6	734
Meadow-Gold Rosabell	14372	5.1	733
Mariondale Emmaline	14555	5.0	729
Giant Cedar's Ruby	12791	5.5	700
Coldspring's Clara Louise	14348	4.9	698
Evergreen's Rilmass	14120	4.9	692
Matapa El Toro's Lucy	13928	4.9	683
Average 2020 Records	8589	4.9	424
Senior 3			
Biscoe Heartsease Betty	14965	5.0	752
Johnson's Betty's Patsy	11604	6.5	751
Rock Creek Madwatch	14262	5.3	749
Western Glow Noble May	15045	4.9	734
Quanqual Buttercup	16314	4.5	731
Flying Horse Select Primrose	11479	6.2	712
Dicta's Ideal Beauty	12636	5.4	682
Sun Set Cleopatra	11639	5.7	669
Autocrat's Masher Maid	12198	5.4	664
Elm's Barbara Rose	12873	5.1	660
Average 1996 Records	8380	4.9	416
Junior 3			
Rock Creek Parisian	15151	5.0	759
Rock Creek Fanciful	13295	5.5	724
Convent's A. Fantasy	12795	5.6	721
Lady's Pet of Betts Homestead	13327	5.4	720
Hope's Reddy of Clallam County	13542	5.2	710
Matapa Lou-Boy's Sandy	12313	5.5	681
Maggie's Snowdrop	14431	4.6	668
Modeel S. Rose	14913	4.4	661
Dunwalke Buttercup's Governess	15366	4.3	660
Fleurette of Northshire	12254	5.3	654
Average 3157 Records	7972	4.9	394
Senior 2			
Western Glow Jean's Gloria	13115	5.3	700
Monterey Caroline	11538	5.9	685
Western Glow Mayflower	12794	5.1	650
Quanqual Buttercup	14601	4.3	633
Autocrat's Masher Maid	11427	5.5	625
Hilltop Butterfat	11848	5.2	614
Red Rose Electra	11950	5.1	611
Beacon Hill Arabis	11508	5.2	593
Carol of Silver Maples	13423	4.4	591
Norlina of Chicona	10697	5.5	590
Average 3064 Records	7520	4.9	371
Junior 2			
Spencer's Landing Drucilla	10435	6.2	652
Skyline Crusader's Wanda	11741	5.5	646
Lady's Pet of Betts Homestead	12618	5.1	645
Harmony Hollow Jacqueline	12104	5.2	625
Chuckanut Phyllis	12050	5.2	624
Mollie Starbright	11780	5.3	623
Rock Creek Donna	13053	4.6	612
Matapa Lou-Boy's Sandy	11550	5.3	610
Prairie Bloom Boots	12851	4.7	609
Waldorf's Nancy's Natalie	11266	5.3	600
Average 7682 Records	7182	4.9	352
All Ages 24468 Records	8068	4.9	396

Cows Carrying Calf 175 Days of Record

(3x Milking)

(Formerly Four Letter)

Age Mature	Lbs. Milk	% B. F.	Lbs. B. F.
Matapa El Toro's Valerie 5 yrs.	18149	4.7	870
Guernsey Good Will 6 yrs.	19634	4.3	861
Ideal's Gardenius' Pearlette 6 yrs.	17148	4.7	809
Plainsman's Radium Girl 5 yrs.	15759	4.8	771
Silver Barn Marge 5 yrs.	16017	4.7	768
General's Myrtle 6 yrs.	17307	4.4	767
Dunwalke Marguerite's Flower 5 yrs.	16418	4.6	762
Foremost Quoquette 6 yrs.	16297	4.5	745
Count's Connie 9 yrs.	14503	5.1	743
Noble's Pearl of Thorn Hill 7 yrs.	15084	4.9	742
Average 343 Records	11047	4.7	523
Senior 4			
Bonnie Blue of Green Acres	15898	5.0	804
Queen's Wilheminia	17475	4.3	765
Ringold Annabelle	13804	5.2	718
Riegeldale King's Delphine	14230	4.9	705
Elmdale Alert Mella	14656	4.8	704
Jane of The Twin Pines	12835	5.4	698
Howland Noble Fable	13188	5.2	694
Kate of Green Acres	14826	4.5	677
Masie of Flint Hill	13812	4.6	635
Spencer's Landing Amy	13809	4.5	629
Average 91 Records	10814	4.8	522
Junior 4			
Minnie of Flint Hill	14317	5.0	710
Rancho Nicasio Valor's Annette	14516	4.8	699
Valerian's Ellen	13325	5.1	690
Nora's Proson's Princess	15246	4.5	687
Lynworth Flora	14029	4.9	686
Son's Early Flower	13378	5.0	669
Brookdell Colonial Lady	13261	5.0	663
Butter Lass of Green Acres	13554	4.8	660
Ideal's L. D.'s Lorie	12276	5.3	655
Two Brooks Royal Fanfare	13207	4.9	649
Average 120 Records	9966	4.8	482
Senior 3			
Royal Sarah Ann	13980	5.2	735
Convent's K. Timely	14720	4.9	731
Ellwood Surprise Freesia	14303	4.9	708
Ruby Ann of Haven Hill	13479	5.2	705
Convent's K. Gay	13683	4.9	691
Sun Set Lady of Shalott	12231	5.5	681
Flying Horse Master's Rose	12302	5.4	675
Walnut Crest Patriot's Peggy	15107	4.4	667
Ideal's Dictator's Risbecq	13335	5.0	667
Virmar's Dicta Diana	12733	5.1	660
Average 151 Records	9956	4.9	489
Junior 3			
Convent's P. Meadow	13967	5.3	753
Ideal's Peter's Miriam	14231	4.9	706
Ideal's Noranda's Betty	14759	4.4	657
Elmcrest Grey Annie Laurie	13249	4.8	645
Mordele Del Rio	11249	5.7	637
Virginian's Rosebud	11839	5.4	635
Quail Roost Noble Primrose	12415	5.1	630
Groton House Caesar's Freesia	12997	4.8	627
Rockingham Ultra Ruby	12379	4.9	612
Groton House Caesar's Whimsey	11500	5.2	608
Average 167 Records	9641	4.8	468
Senior 2			
Nyala's Independent Spitfire	15853	4.3	695
Forges F. H. Springtime	12853	4.9	633
Howland My Own Hopeful	12696	4.9	623
Flat Brook Maxim's Secret	10879	5.5	603
Eastman Pearl Hazel	12327	4.9	602
Churchill's Dolly	10556	5.6	597
Eastleigh Clarissa	12617	4.6	591
Hill Girt Chevalier's Honora	10336	5.6	586
Meadow Lodge Queen Marie	9706	5.9	578
White Farms Glad	11360	5.0	572
Average 140 Records	8800	4.9	436
Junior 2			
Green Acres' Flicka	14316	4.7	675
Convent's K. Timely	12939	5.0	648
Flying Horse Clara's Melody	11551	5.5	637
Flying Horse Royal's Elena	12371	4.9	612
Bethany Wistar's Holly	12235	4.8	595
Ideal's Peter's May Jewel	12129	4.9	592
Betty Anne of Green Acres	11931	4.9	587
Rosewald Maxine's Countess	10667	5.3	569
Wolfpen Autumn	10535	5.3	567
Green Acres Eva	12603	4.5	567
Average 339 Records	8517	4.8	417
All Records 1351	9772	4.8	473

The above are as they appeared February 1, 1948

TEN LEADING COWS at VARIOUS AGES

365-Day Division—Advanced Register

Cows Carrying Calf 200 Days of Record
(Formerly Double Letter)

Age Mature	Lbs. Milk	% B. F.	Lbs. B. F.
Flying Horse Royal Rose 5 yrs.	22558	5.1	1154
C. F.'s Mint Julip 6 yrs.	20881	5.2	1090
Wonder of Woodside 5 yrs.	20823	5.2	1083
Superb's Faithful 6 yrs.	19678	5.5	1077
Gem of Kitchener 8 yrs.	17785	5.8	1035
Meadow-Gold Prudence 6 yrs.	18037	5.6	1017
Superb's Faithful 9 yrs.	19471	5.2	1017
Ideal's Emperor's Susie 7 yrs.	21500	4.7	1014
Harmony Hollow Jacqueline 6 yrs.	18796	5.3	1014
Nora Belle of Hill Girt 10 yrs.	16426	6.2	1012
Average 6967 Records	11920	4.8	583
Senior 4			
Alfalfa Farm Primrose	17564	6.2	1083
Alfalfa Farm Lute	17378	6.1	1058
Cathedral Dorothy's Lass	18814	5.5	1043
Adohr Lubas' Calico	18222	5.6	1027
Alfalfa Farm Heloise	15951	6.3	1006
Caumsett Ocean Glory	20307	4.8	985
Meadow Lodge Honeydew	19405	5.0	983
Sunny Valley's Favorite	22012	4.4	963
Adohr Supreme Calico	17596	5.4	957
Blossom of Ware	17716	5.4	951
Average 2018 Records	11650	4.9	578
Junior 4			
Bournedale Princess Coronet	18859	5.4	1019
Beechford's Glow	17812	5.5	987
Landhome Butterfat Alice	17726	5.4	965
Foremost Lida	17674	5.4	962
Heweshurst Princess Mertie	17402	5.5	955
D. B. Daisy	19805	4.8	949
Douglaston King's Rosalind	16236	5.8	940
Superb's Faithful	17363	5.4	931
Marigot of Starr Farm	14885	6.2	926
Maple Lane Monarch's Fashion	16085	5.8	926
Average 2235 Records	11152	4.9	555
Senior 3			
Welcome Lane's Mary	18379	5.1	954
Beaverbrook Madonna	18817	5.0	943
Klondike Jette	18238	5.1	930
Franchester Clara	17939	5.1	920
Beaverbrook Morning Glory	19644	4.6	902
Sunny Valley's Favorite	19524	4.6	899
R. F.'s Jester's Essie	18070	4.9	895
Lynbrook Anita	15942	5.6	895
Argilla Ceres	15009	5.9	880
Tarbell Farms Peerless Sibyl	16848	5.2	874
Average 2491 Records	10905	4.9	545
Junior 3			
Tarbell Farms Peerless Margo	18501	5.5	1013
Alfalfa Farm Flute	16026	5.9	962
Marigot of Starr Farm	15284	6.0	921
Wey Acres Lilian's Lustre	17998	5.0	914
Riegeldale Majesty's Buttercup	15272	5.9	907
Charlescote Progress	18557	4.8	894
Fanning Fields' Kamile	18245	4.8	881
Lynbrook Milkyway	12402	7.1	880
Pansy Ann of Grassy Grove	16628	5.3	879
Reveller's Fanny	15648	5.5	863
Average 2990 Records	10341	4.9	517
Senior 2			
Green Meadow Melba	15342	6.3	963
Bournedale Dandy Girl	14094	6.1	853
Douglaston King's Charlotte	15228	5.4	828
Holly Farm Mirth	13919	5.8	806
Rockingham Holliru	14568	5.5	802
Maple Lane Designer's Gem	14946	5.3	801
Green Meads Lady Desire	14864	5.4	800
Klondike Kristin	14138	5.7	800
Cathedral Kate S.'s Kate	14680	5.4	795
Green Meads Lady Topaz	14178	5.6	794
Average 3527 Records	9920	5.0	499
Junior 2			
Flying Horse Master's Harp	15687	5.9	917
Flying Horse Royal Rose	15059	5.7	853
Eastleigh Mary	14360	5.9	852
Hominy Hill Pollyanna	15201	5.6	851
Cathedral Jane Rilma	16681	5.1	847
Caumsett Ocean Beth	15337	5.5	837
Foremost Lida	15537	5.3	826
Chuckanut Linneta	13156	6.3	823
Hominy Hill Alice	16077	4.9	817
Green Meads Lady Willow	15344	5.3	815
Average 8218 Records	9733	4.9	485
All Records 28446	10706	4.9	532

Cows Carrying Calf Less Than 200 Days
(Formerly Single Letter)

Age Mature	Lbs. Milk	% B. F.	Lbs. B. F.
Cathedral Rosalie 5 yrs.	23714	5.1	1213
Noranda's Milkmaid 7 yrs.	19654	5.9	1155
Countess Prue 6 yrs.	18626	5.9	1103
St. Albans Count's Hale Spot 7 yrs.	19786	5.5	1106
Murne Cowan 8 yrs.	24008	4.6	1098
Nancy Hanks of Silver Maples 7 yrs.	20074	5.4	1087
Girl of Connemara Farms 6 yrs.	22407	4.8	1077
May Rilma 6 yrs.	19673	5.5	1073
Baudy's Daisy of Buena Vista 5 yrs.	21055	5.1	1063
Forges Royal Tilly 5 yrs.	18193	5.8	1058
Average 15929 Records	11790	4.9	578
Senior 4			
Anesthesia Faith of Hill Stead	19741	5.6	1112
Whimsy May Day	19650	5.3	1046
Florham Beauty Rose	19090	5.4	1033
Wolfpen Lilac	17637	5.8	1028
Twin Hickory's Jane	18079	5.6	1009
Plainsman's Radium Girl	18186	5.5	1002
Hilltop Butterfat Rosette	18210	5.3	970
Great Elm Ellen	16272	5.9	962
Santa Cruz Holliston Teresa	19783	4.9	961
Fairlawn Chic	18472	5.1	938
Average 3690 Records	11434	4.9	565
Junior 4			
Tarbell Farms Royal Lenda	20508	5.4	1109
Endean Marjean	17343	5.8	1003
Bright Lad's Actress	19146	5.1	980
Avalawn's Marie	15793	6.2	973
Rumford Major's Foam	17457	5.4	956
Cherub's Althea of Fair Meadows	15277	6.1	926
Chestnut of Meadowbrook	17045	5.4	923
Blue Blood's Ultra Maid	16442	5.6	916
Shirley's Bud of Landhome	18918	4.8	914
Rilma's Cathedral Rose	18331	5.0	913
Average 4019 Records	11040	4.9	544
Senior 3			
Langwater Venus	19999	5.1	1011
Green Meadow Lustre	16371	6.0	978
Atamannsit La Noce	15328	6.1	933
La Noce's May Rose	18119	5.2	932
Convent's Ultra Queen Rose	16598	5.5	915
Dolly Dimple	18458	4.9	906
Caumsett Ocean Leda	17818	5.1	902
Farmhill R. Jeannine	20769	4.3	900
Ideal's Noranda's Susie	16582	5.3	894
Conqueror's Maid of Dellwood	16270	5.5	891
Average 4633 Records	10676	4.9	531
Junior 3			
Whimsy May Day	17341	5.6	963
Adohr Supreme Calico	15475	6.0	920
Wolfpen Amber	17065	5.4	913
Endean Hibernia	16421	5.5	904
Cherub's Elsie of Dellwood	13345	6.7	899
Rock Creek Milky Way	15674	6.7	885
Afterglow of Roughwood	16815	5.2	878
Palotterie of High Rock	15882	5.5	865
Jehanna Chene	16186	5.3	863
Dairymaid of Pinehurst	14562	5.9	860
Average 5569 Records	10068	5.0	505
Senior 2			
Brookwood Rita	16580	5.5	918
Beechford's Carol	15851	5.5	864
Cathedral Rose Rilma	16881	5.1	863
Maxim's May Queen of Dassel	13967	6.1	849
Brightness of Indian Bridge	14460	5.7	826
Shorewood Mademoiselle	12348	6.6	813
Nella Jay of Pencoyd	16325	5.0	810
Maywood Nance	14837	5.4	809
Maple Lane Monarch's Jacquelin	14725	5.4	794
Pride of Vanity	13251	6.0	792
Average 7332 Records	9908	4.9	486
Junior 2			
Florham Irene	14646	6.2	905
Cherub's Bell of Hill Girt	13715	6.3	862
Foremost Nanita	16131	5.3	857
Charlescote Playgirl	16260	5.2	850
Florham Polly	15463	5.5	846
King's Adele of Dellwood	15592	5.4	842
Loma Burnella	12900	6.5	832
Missaukee Blue Bell Jane	15692	5.3	824
Procris Snowdrop	15487	5.3	822
Crescent Pride	15305	5.3	818
Average 15822 Records	9387	4.9	468
All Records 56994	10546	4.9	521

The above are as they appeared February 1, 1948

DON'T MISS THIS!!

Offering . . .

DOUGLASTON KING'S STYLEMASTER

Born: OCTOBER 5, 1947

He is a very nice type calf and bred right.
Strong in the blood of Green Meadow breeding.

His Sire: GARDENVILLE CORONATION KING
Sold for $45,000. He has quite a few 2-year-old daughters on test making exceptionally fine records. Sired by Coronation King of Pine Manor, 49 A. R. daughters, sire of Curtiss Franchester Levity Ace.

His Dam: PINE MANOR KING'S FASHION
Sold for $6,500.
10372—579—Jr2—365
Sired by Coronation King of Pine Manor and out of Pine Manor Taurine Tina, 9611—563—GG, that sold in the Gardenville Sale for $4,350. Next dam, Maple Lane Monarch's Fashion, 16085—926—Jr4—365C (Class Leader 10th place).

HERE is your chance for a good one.

Price and Pedigree upon request.

CONSIGNING—3 daughters of Douglaston Baron Clifford in the Royal Guernsey Sale, to be held in Lancaster, Pennsylvania, April 2, 1948. All double granddaughters of Douglaston Crown Prince. For catalogs write Pennsylvania Guernsey Breeders' Association, 1211 Payne-Shoemaker Building, Harrisburg, Pennsylvania.

CORRESPONDENCE SOLICITED
VISITORS ALWAYS WELCOME

M. R. SMITH
Herdsman

New York Abortion Free Herd No. 5
Federal Accredited Certificate No. 351978

DOUGLASTON MANOR FARM
TRADE Reg U S MARK Pat Office
PULASKI, NEW YORK

Consigned to . . .

The Royal Guernsey Sale

Lancaster, Pennsylvania, April 2, 1948

Consigned to . . .

The Langwater Sale

Trenton, New Jersey, May 28, 1948

A SON → ← A SON

OF

COLDSPRING'S BEAUTY'S ROMULUS

(Full brother to Coldspring's Romulus' Beauty and Coldspring's Romulus' Bunny.)

His Dam

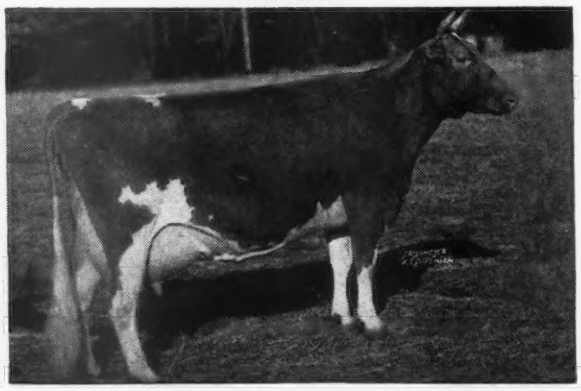

VALLEVUE BUTTERFAT BEAUTY

11994—619—GG, 16578—831—A, 18914—937—AA. Classified Excellent.

COLDSPRING'S B. R. AUTOCRAT

Born: June 29, 1947

His Dam

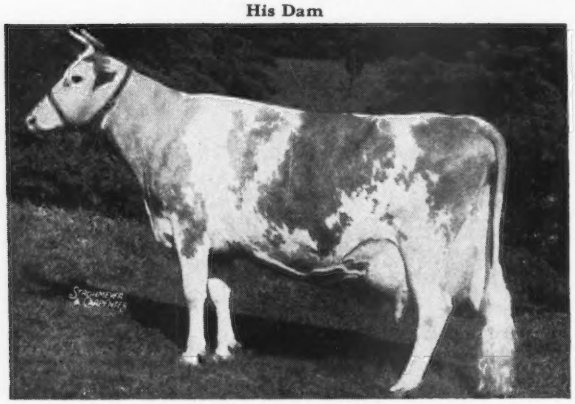

COLDSPRING'S HARDWICK'S ALICE

15597—698—D, 15784—712—A

Classified Very Good (high)

Sire: HARDWICK'S ROYAL Dam: FOREMOST KANITA

12449—657—D

Maternal Sister to His Grandam

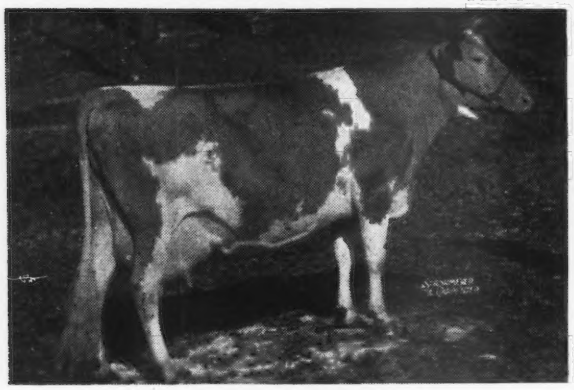

FOREMOST NANITA

16131—857—Jr2—365, Class Leader 3rd Place

Sire: MAY ROYAL'S VALOR Dam: LELAH'S FANITA

14237—799—C

Alice is the dam of Count Sterling, Coldspring's Romulus Advocate, Coldspring's Romulus Archer and Coldspring's Alice's Romulus.

COLDSPRING'S B. R. BROADCASTER

Born: December 24, 1947

His Dam

COLDSPRING'S ROMULUS' BEGONIA

11692—578—Jr2—365C (pending). On retest. Classified Very Good, high (pending). Sire: Langwater Romulus

His Dam's Dam

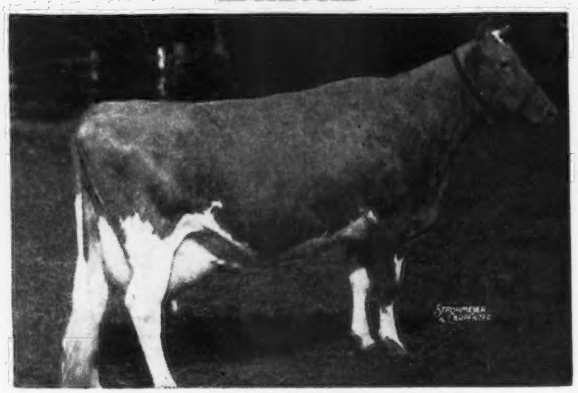

COLDSPRING'S HARDWICK'S BEAUTY

14492—642—B, 17614—824—6yrs—365, Classified Excellent.

Sire: HARDWICK'S ROYAL Dam: VALLEVUE BUTTERFAT BEAUTY

Begonia is full sister to Coldspring's Romulus Noble, our Senior herd sire, also Coldspring's Romulus Royal, that sold for $14,200 to Midview Farm.

COLDSPRINGS FARM • HAZLETON, PENNSYLVANIA ST. JOHNS, PENNSYLVANIA

ACCREDITED FOR BANG'S NO. 57 — ACCREDITED FOR T. B.

S. C. PRICE, Owner JAMES STRADNICK, Herdsman GEORGE W. SNYDER, Manager

BOULDER BRIDGE FARM CO.

PRESENTS

Four Cows that have Won National Grand Championships

MOOSE VALLEY MINUET 156989

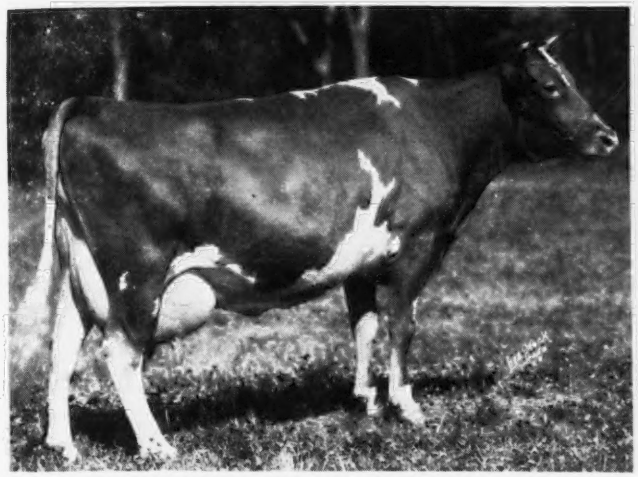

Records: 10121—550—G, 13457—722—D

1930, National Dairy Show, 1st Aged Cow, Senior and **Grand Champion**

1930, Dairy Cattle Congress, 1st Aged Cow, Senior and **Grand Champion**

1928, National Dairy Show, 1st 4-Year-old.

Sire: Moose Valley Brookmead 75669

Dam: Moose Valley Flora 122770

CHIEF'S LADY LAURA OF GUERNSEY FARMS 186925

1934, Dairy Cattle Congress, Minnesota, 1st and Senior and **Grand Champion** as Aged Cow

Sire: Cyclops' Chief of Crane Farm, 57780

Dam: Red Cross Lady of Crane Farm, 94538

HORNBLEND'S BEAUTY RAIDER 340863

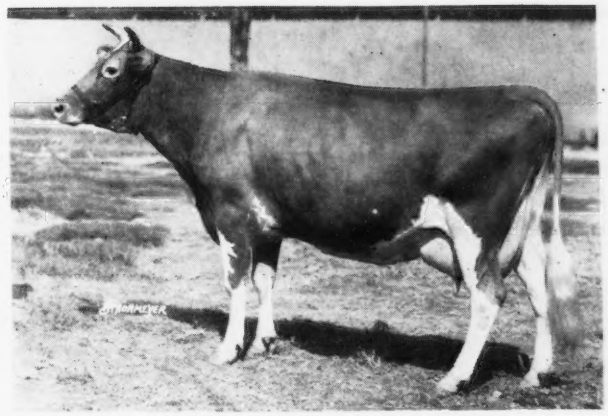

Records: 6845—486—GG, 10024—572—CHI

1936, National Dairy Show, 1st Aged Cow, Senior and **Grand Champion**

1936, Dairy Cattle Congress, 1st Aged Cow

1937, Dairy Cattle Congress, 1st Aged Cow

Sire: Kenfleur's Border Raider 136426

Dam: Lady Beauty Pearl 256160

PRIDE OF PINE VIEW 545866

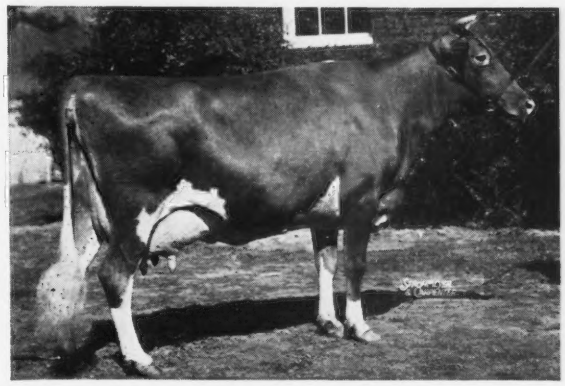

1938, National Dairy Show, 1st Aged Cow, Senior and **Grand Champion**

Sire: Billy Butter Cup of Pine View 119034

Dam: La Petite's Sylvia 216331

"Follow through with Boulder Bridge"

Boulder Bridge Farm Company • Excelsior, Minnesota

G. N. DAYTON, President — L. V. WILSON, Superintendent

FAIRVIEW FARM SALE

CORNWALL, PENNSYLVANIA

Saturday, April 10, 1948

Owner: HON. WILLIAM C. FREEMAN. Inherited from the late MRS. MARGARET C. BUCKINGHAM

This is not a dispersal as Mr. Freeman is retaining a number of cows for his own use.

This herd was established in 1869 and has been maintained on a high standard since.

FAIRVIEW FARM is located at Quentin, Lebanon County, Pa., at Junction of Route 322 and 72—is 30 miles East of Harrisburg—12 miles North of Manheim—22 miles Northwest of Lancaster. Take Route 72 North from Lancaster to the Farm and Route 322 East from Harrisburg and Route 72, 5 miles South of Lebanon.

Good Hotels in Lebanon are the Weimer, Plasterer, Lebanon and Walton.

All animals born after January, 1943, that are old enough, are vaccinated.

FEDERAL ACCREDITED NO. 37143 . . . STATE BANG'S FREE NO. 6000

107 HEAD • 4 BULLS 55 COWS 48 HEIFERS • 107 HEAD

Age at Sale Day: under 1 year (18); 1 to 1½ years (12); 1½ to 2 years (8); 2 to 2½ years (13); 2½ to 3 years (5); 3-year-olds (4); 4-year-olds (5); 5-year-olds (6); 6-year-olds (10); 7-year-olds (8); 8-year-olds (3); 9-year-olds and over (11).

PICTURED BELOW ARE THREE COWS IN THE SALE

WARRIOR'S MANOA OF FAIRVIEW
6592—316—GgG
Dropped: August 18, 1941
Due: July 16 to Quail Roost Dorothy's Maxim.

Sire: ORIZABA'S WARRIOR OF SHUTTLEWICK, by Dairy Maid's Warrior of Shuttlewick out of Orizaba by Florham Superior.

Dam: ELDENA OF FAIRVIEW
9241—506—AA, by Tampa's Ultimas of Fairview out of Bronz by Tops of Gold of Stockdale.

Dam of:
MAXIM'S MICHELE OF FAIRVIEW
(In Sale) Dropped: April 15, 1946, pasture-bred October, 1947, to Coldspring's Beauty's Lynn, by Quail Roost Dorothy's Maxim.

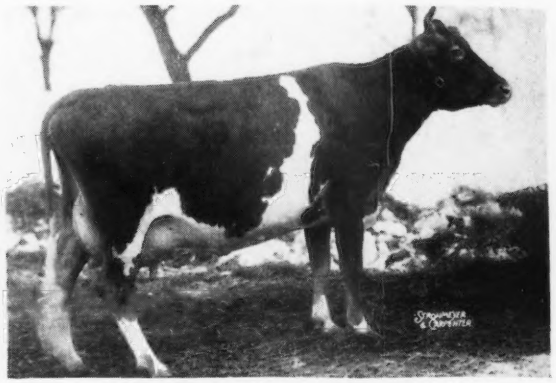

LANOSA OF FAIRVIEW
7601—388—GgG
Dropped: August 18, 1942
Fresh: October 5, 1947
Will be bred before sale.

Sire: ULTRA C.'S SUPERIOR OF FAIRVIEW, by Florham Superior out of Ultra Clarice by Ne Plus Ultra of Edgemere.

Dam: WARRIOR'S KALANGA OF FAIRVIEW
8111—398—F. 2nd 3 yrs, Pa. Farm Show, 1939. By Dairy Maid's Warrior of Shuttlewick out of Kalimba, 11509—550—AA, dam of NOBLE KALANGA (In Sale) dropped June 16, 1941, due Feb. 6, 1948, by Jalena's Nobly Born.

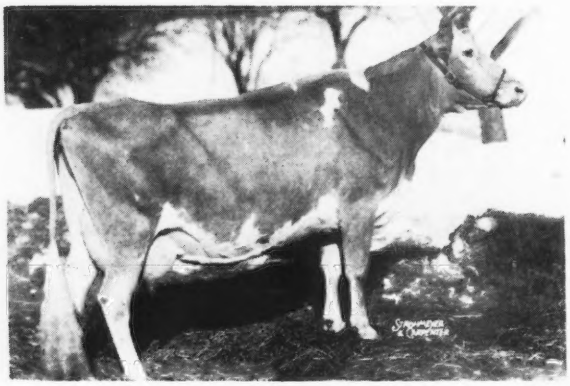

AMERADA ZINGARIOR
9718—462—GG
Dropped: May 10, 1939
Bred: February 9, 1948, to Coldspring's Hardwick's Laddie.

Sire: ZINGARELLA'S SUPERIOR, by Florham Superior out of Zingarella by Tulip's Glenwood.

Dam: ATLANTIS OF FAIRVIEW
7168—393—G. By Dairy Maid's Warrior of Shuttlewick out of Flandria Ultimas, 11697—580—A, dam of WARRIOR'S DELRENA (In Sale), 10899—568—EE, dropped January 20, 1935, due Feb. 2, 1948, by Dairy Maid's Warrior of Shuttlewick.

OTHER SALES

MONDAY, APRIL 12, LOUIS MERRYMAN'S 62ND SALE, YORK, PA.
WEDNESDAY, APRIL 14, GLEN ECHO FARM DISPERSAL, LOUISVILLE, KY. (See Page 676).
WEDNESDAY, APRIL 21, STARKVILLE, MISS. SALE. (See Page 697).
MONDAY, MAY 3, 9TH QUAIL ROOST SALE, ROUGEMONT, N. C. (See Pages 686, 687).
SATURDAY, MAY 8, 13TH MID-WEST SALE, HUNTINGTON, IND. (See Pages 686, 687).
SATURDAY, MAY 29, THE 23RD GUERNSEY SALE, TRENTON, N. J.
MONDAY, JUNE 7, LOUIS MERRYMAN'S 63RD SALE, YORK, PA.
MONDAY, AUGUST 16, LOUIS MERRYMAN'S 64TH SALE, TIMONIUM, MD.
TUESDAY, AUGUST 17, 2ND YORKSHIRE BRED SOW AND GILT SALE, TIMONIUM, MD.

For Catalogs and Information Write

LOUIS McL. MERRYMAN & SONS • SPARKS, MARYLAND